"All the News That's Fit to Print."

The New York Times.

THE WEATHER.
Unsettled Thursday; Friday, fair; moderate south and southwest winds.
☞For full weather report see Page 16.

VOL. LXI...NO. 19,934. * * * * NEW YORK, THURSDAY, AUGUST 22, 1912.—EIGHTEEN PAGES. ONE CENT In Greater New York, Jersey City, and Newark. { Elsewhere, TWO CENTS.

SAYS ARCHBOLD GAVE $125,000 TO ELECT T.R.

Penrose Carries the War Over Oil Trust Contributions Into Colonel's Camp.

HIS $25,000 PART OF FUND

Flinn Offered $2,000,000 for Senatorship, He Declares—Indignant Denials from Flinn and Roosevelt.

Special to The New York Times.

WASHINGTON, Aug. 21.—Senator Boies Penrose of Pennsylvania replied to-day on the floor of the Senate to the charges made against him by Hearst's Magazine, the Munsey newspapers, and William Flinn's organ, The Pittsburgh Leader, in regard to $25,000 paid him by John D. Archbold of the Standard Oil Company. The letter said to have accompanied the deposit slip for that amount Mr. Penrose branded as a forgery. But the amount itself he admitted receiving as a part of $125,000 contributed by Mr. Archbold to the Roosevelt campaign fund of 1904.

Of this transaction, said Mr. Penrose, the late Cornelius N. Bliss, Treasurer of the Republican National Committee last year, told him that Col. Roosevelt both knew and approved. It was on the basis of that approval, Senator Penrose charged, that Mr. Bliss later asked Mr. Archbold for a further contribution of $150,000. That request, pressed, according to Mr. Bliss's statement, by the urgent need in which President Roosevelt felt his party to be, Mr. Archbold was ready to grant. But his associates in the company felt that he had already contributed enough, and they prevented him from adding to his original contribution.

The Senator from Pennsylvania devoted but little time to his own defense. As these dispatches anticipated last night, he carried the war quickly into the enemy's country. Col. Roosevelt's statements on the subject he characterized as mendacity, duplicity, or political aphasia. His own activities in raising money and in conducting the Pennsylvania campaign, he said, drew from President Roosevelt a warm letter of appreciation. In a colloquy that followed his statement he intimated that he had but scratched the surface in the revelations he might make. There were documents and letters in existence, he said, which it would be good to publish to prevent the public being gulled by irresponsible denials.

Far more bitter than the Senator's attack on Col. Roosevelt were his remarks concerning the Colonel's present lieutenants in Pennsylvania, William Flinn and Editor Van Valkenburg. Their attack on him to-day, he said, was but a continuation of an old feud, and was chiefly the outgrowth of his failure to accept the bribe of from $1,000,000 to $2,000,000 from Flinn for the Senatorial nomination. That bribe, said Mr. Penrose, was offered to him jointly with Israel W. Durham, a Republican leader of Philadelphia, and was well known to others at the time.

In 1904, the very year in which the alleged letter was written to Senator Penrose by Mr. Archbold, inclosing a deposit certificate for $25,000, Mr. Penrose declared, William Flinn was conducting an animated and friendly telegraphic correspondence with the Standard Oil magnate, urging him to use his influence with Mr. Penrose and Mr. Durham to obtain for him the nomination to the Senate of the United States. Mr. Penrose read a telegram from Mr. Flinn to Mr. Archbold, making this request, and he read Mr. Archbold's reply in cipher, declaring that until he had heard from Mr. Penrose he, (Mr. Archbold,) could have no definite view on the subject.

"This telegram," interpolated Mr. Penrose, "was addressed to William Flinn, the great reformer of Pennsylvania."

The telegrams read, were as follows:

Pittsburgh, June 7, 1904.

I tried to talk to you over the 'phone last night, but could not hear you. I am making an effort to go to the United States Senate as M. S. Quay's successor. As it now stands the appointment will go to Allegheny County, and I expect to get it. The Republican organization of Allegheny County is desirous of my appointment and is working in. Also the Republican organization of the surrounding counties. The decision of the question is up to Senator Boies Penrose, State Chairman, and Israel W. Durham. The efforts of a few of my influential friends put forth at once with Penrose and Durham will settle the question. If you will use your influence with them in my behalf I will greatly appreciate it. The decision will probably be reached Wednesday. Can you help me? WILLIAM FLINN.

The following reply, Mr. Penrose said, was sent in cipher to Mr. Flinn from Mr. Archbold:

New York, June 7, 1904.

Telegram received. Sorry that the possibility did not shout friskiness. I expect to jail Pop sharply parsed fanning, and until flagon prefix it is lamented for me to have flood hatred reship.

This translated, read as follows:

Telegram received. Sorry that the 'phone did not work better. I expect to have talk with Senator Penrose, and until after that it is impossible for me to have any definite view. JOHN D. ARCHBOLD.

As to Mr. Van Valkenburg, Mr. Penrose told how he had been arrested in 1896 and indicted for bribery in Mr. Penrose's first Senatorial campaign. At that time, said Mr. Penrose, the editor escaped only through the leniency of Senator Quay, and by the payment of $10,000 for various costs connected with the case the day before it was to have come to trial.

Senator Penrose had a distinguished audience. The galleries were filled, nearly every Senator was in his seat, and many members from the House came over to hear what had been reported in advance to be a sensational attack on the Roosevelt forces. Col. Roosevelt's son-in-law, Representative Nicholas Longworth, was an attentive listener. Senator La Follette, a disappointed candidate for the Republican nomination, was the only Senator who did not laugh during the reading of the strangely phrased cipher telegram sent to Mr. Flinn.

Senator Penrose's speeech led at once to a colloquy in which some of his most interesting statements were made. Senator Stone of Missouri, to the amusement of his colleagues, referred vaguely to a "man in this country in 1904, famous for his industrial achievements," who had visited President Roosevelt and contributed $150,000. He then asked Mr. Penrose if he could throw any light on the Harriman contribution.

"It has been a long time," said Senator Penrose, "since those events. But there are on file letters and papers. Their publication will be extremely interesting if this discussion is carried further. It would be interesting and for the country's good if they should see the light of day."

"Where are those papers?" asked Mr. Stone, while Senators leaned forward to listen.

"On the files of National Committees," replied Mr. Penrose, "in the offices of lawyers, and in other accessible places. These letters to me from Mr. Archbold I only remembered by accident, though I recalled the occasion of the letters. It is time that the people should no longer be gulled with conversations in which one man establishes his side by calling another a liar."

Mr. Penrose then read Col. Roosevelt's statement, denying an interview in which the Senator from Pennsylvania was quoted from Atlantic City as making substantially the same explanations that he made in the Senate to-day. In that statement the Colonel explained that Mr. Penrose's sup-

Continued on Page 2.

BRACKETT OUT OF POLITICS.

Senator Announces His Retirement—Hopes to be Chief Justice.

Special to The New York Times.

SARATOGA, N. Y., Aug. 21.—State Senator Edgar T. Brackett, who was minority leader in the Senate last Winter, and who for nearly twenty years has been a member of that body, said to-night that he would not accept a renomination this Fall, and that he had decided to retire from active political life.

"I shall with great joy resume the practice of law," he said, "and hope in time to work up quite a business."

Senator Brackett's choice for his successor is George H. Whitney, for nine years Assemblyman from this county, and Chairman this year of the Ways and Means Committee. It is considered likely that Assemblyman Whitney will be the nominee, and to-morrow, when the Saratoga County Republican Committee designates its county candidates, Whitney will decline renomination as member of the Assembly. Saratoga and Washington Counties compose the Thirtieth District.

Senator Brackett is a candidate for Chief Justice of the Supreme Court, and his friends hope to obtain his bi-partisan nomination to this office a year from this Fall.

ORVILLE WRIGHT FALLS.

Aviator Plunges Into River — His Birthday Hoodoo Clings.

Special to The New York Times.

DAYTON, Ohio, Aug. 21.—An attempt to break the hoodoo which attaches to his birthday came near resulting in death or serious injury to Orville Wright when the wings of a new machine he was trying out failed to respond. As a result he is wearing a bump on his right eye.

Mr. Wright was trying out a new hydroaeroplane several miles south of Dayton, and when at a height of about thirty feet the wing failed to work and the aviator fell into the Big Miami River.

The force of the fall was broken by the hydroaeroplane attachment, but nevertheless the aviator injured his eye when several pieces of the machinery hit him in the face. Stunned for a few minutes, Mr. Wright regained his bearings and swam to shore, where he obtained the assistance of a farmer and several horses and managed to get the damaged machine to shore.

It was just three years to the day that Mr. Wright fell at Fort Myer, near Washington, in which accident Lieut. Selfridge was instantly killed. The latest accident occurred late Tuesday evening, but the news of the affair was not made public until to-day, when Mr. Wright, appearing in public, was compelled to make known his experience.

DENVER AVIATOR KILLED.

George Thompson's Machine Turns Turtle Before Race Track Crowd.

LAMAR, Col., Aug. 21.—George Thompson, a Denver aviator, was killed to-day when his aeroplane turned turtle at the race track here and fell to the ground.

The aeroplane was tipped over by a light breeze just as it had passed over the crowded grand stand, at a height of 200 feet. Thompson jumped, but the machine fell on him, crushing him so badly that he died on the way to a hospital.

George Thompson is the 172d aviator to be killed since 1908, when aeroplane flying began on an extensive scale. He is the third man to be killed this month. The record of 1911, when seventy-three aviators lost their lives in aeroplane falls, will probably be passed this year. Sixty-three men have already been killed.

MAKES 56 FLIGHTS IN A DAY.

Hugh Robinson Travels 800 Miles, Going Up Every 10 Minutes.

Special to The New York Times.

PENN YAN, N. Y., Aug. 21.—The world's record for the highest number of flights in an aeroplane was made to-day when Hugh Robinson, aviation instructor for Glenn Curtiss at Hammondsport, flew fifty-six different times with a passenger.

Robinson stayed in the air from 8 to 10 minutes each flight, and traveled over 800 miles during the day. Among the spectators were Capt. W. E. Chambers and Lieut. Tower, of the United States Navy, who were sent to Hammondsport by the Navy Department to see Assistant Naval Constructor Richardson try out a hydroaeroplane.

Mr. Richardson received the second hydroaeroplane pilot license ever issued. The first was obtained by Lieut. Ellison of the United States Navy last year.

Glenn Curtiss left to-day for Russia and Germany to look after his interests in those countries.

SAVED FROM STRANDED BOAT

Women and Children Taken Off in Heavy Sea by Lifesavers.

Special to The New York Times.

ATLANTIC CITY, N. J., Aug. 21.—Lifesavers from the Federal Station at Bond's Beach saved five women and two children, who were imperiled when the launch Anna G went aground on Goose Bar at noon to-day. When the little boat stranded, a heavy sea that had gathered in the long sweep across Little Egg Harbor, was breaking over the bar.

The party had a terrifying experience. As the big curlers rushed up they broke against the sides of the yacht. Capt. Abell han up a woman's shawl as a signal of distress and this attracted the life saving crew. The power boat got as close to the yacht as possible and the women and children were transferred with great difficulty. The life savers landed the seven persons at Tuckerton and floated the stranded launch safely. The women refused to give their names.

To-night the life-saving crew at Mantolokin picked up the cat yacht, Teal, with two men on board. The boat had lost a mast in the squall that swept over the beach late in the afternoon, and in a crippled condition she was towed to Bayhead.

Ex-Senator Aldrich to Live Here.

Ex-Senator Nelson W. Aldrich of Rhode Island has leased an apartment at 540 Park Avenue for a term of years, and with his family will occupy it Sept. 15. Mr. and Mrs. Aldrich will be within a few blocks of the town house of their son-in-law and daughter, Mr. and Mrs. J. D. Rockefeller, Jr.

$8.00 Washington, D. C., to Asheville, Hot Springs, Lake Toxaway, Hendersonville, N. C., and Return. Aug. 31st, via SOUTHERN RAILWAY. Lv. Washington 6:05 P. M. Coaches, Pullman sleeping and dining cars. Information N. Y. Office, 264 Fifth Ave., cor. 29th St.—Adv.

KANSAS BANK LOOTER FOUND HERE IN WANT

Ex-Judge Flack of Abilene Caught While Looking for Work in Third Avenue.

HAD 3 CENTS IN POCKETS

Eluded Capture for Two Years, Even Working as Peddler—Wife Accompanied Him.

John A. Flack, former Judge and bank cashier, who eluded arrest for nearly two years on the charge of embezzlement, was captured yesterday while searching for work in Third Avenue and with nothing left of the thousands of dollars he is alleged to have taken while cashier of the Abilene State Bank at Abilene, Kan.

Flack and his wife, who had shared in his wanderings since he fled from Abilene, were in want. The pursuit of him became so keen recently that he was unable to hold a position long, but he ventured out from the small room he had engaged at 192 Palisade Street, Hoboken, late yesterday to look for something to do to relieve the immediate distress of himself and his wife. A detective, John J. Allen, employed by the National Surety Company and agent in this city for the Kansas Banking Department, accompanied by A. M. Birdsall, head of the claims department of the surety company, recognized the hunted man and placed him under arrest.

It is charged that Flack had taken $75,000 from the bank vaults, but he denied this after his arrest, and placed the amount at $30,000 to $40,000. Flack, who had been a Probate Judge in his county, was prominent socially, financially, and politically, and the discovery of his shortage caused a sensation in the State. He is 49 years old.

Gave Up His Property.

He turned over his home and other property to the Banking Department and then disappeared. Then a reward of $1,400 was offered for his apprehension. A dozen times he managed to evade arrest, and by various disguises and moving from place to place eluded pursuit. He first went to Chicago, and from there to New Jersey and New York.

When his funds were exhausted he sought work in any place he could earn a few dollars. He worked in every kind of establishment, from a sausage factory to a book bindery. When regular work failed him he became a street peddler in this city. At times he was disguised so that none of his former acquaintances would have recognized in the unshaven, long-haired hawker the once well-set-up man of affairs. When taken into custody Flack's long hair almost obscured his features, though he readily admitted his identity when the detective addressed him by name. He said that he was glad that the long pursuit was over, more for the sake of the sufferings of his wife, and that he was ready to return to Kansas to take his punishment.

He was taken to the office of the surety company at 115 Broadway, where a search of his pockets disclosed 3 cents in cash. It was all he had in the world, he said. The surety company had furnished the bond for him, and since he absconded the company had been assisting the Kansas Banking Department to locate him. He was locked up at Police Headquarters last night to await the arrival of officers from Kansas.

Realty Deals Brought Downfall.

"My wife has been a true, self-sacrificing little woman in all my troubles," said Flack last night.

"Thank God, we have no children involved in our misfortunes. I did not speculate nor gamble, and bad habits did not lead me into this, for I don't even smoke. Real estate buying in Abilene caused my downfall."

Shortly after the shortage was discovered the President of the bank died, and the conditions of the institution were in such bad shape that the Banking Department placed it in liquidation. When Flack heard of this, he says, he sent his wife back to Abilene to see what aid she could give the officials. She later rejoined her husband. When officials went to Hoboken last night to search the room Flack had hired at the address he gave them, they found Mrs. Flack worrying over the absence of her husband.

J. N. Dolley, State Bank Commissioner of Kansas, according to a dispatch last night, made this statement regarding the long search for the missing cashier:

"We first located Flack working in a sausage factory in New York. He moved every week, and changed his name every time he moved. He received plenty of aid from the criminal element of New York. I would rather hunt for men in the wilds of Wyoming or the hills of Arkansas than in New York."

CUMMINS WITH BULL MOOSE?

Senator Takes an Ambiguous Attitude Regarding the Report.

Special to The New York Times.

WASHINGTON, Aug. 21.—It was reported here to-day that Senator Cummins, who was a candidate for the Republican nomination at Chicago, would go to the support of Col. Roosevelt if he could do so without leaving the Republican Party. Mr. Cummins refused to-night to discuss the matter further than to say that he had already announced that he would not support President Taft, and that he would not join the third party.

That so far has been the position of Senator La Follette, though in his case there has been no question of his supporting the Colonel. In fact, Mr. La Follette's ambition to head the Republican Party four years hence is the best guarantee of his regularity. Mr. Cummins, it is thought, has no such view, and whatever part politics plays in his decision will come purely from public sentiment in his own State.

MUST RESUBMIT ASTOR WILL.

Law Requires It Probated Anew Because of Posthumous Child.

Since it was finally decided more than a week ago that the will of the late Col. John Jacob Astor would not be contested in favor of his posthumous heir only two formal steps remain to be taken prior to the final disposition of the document. It is a statutory requirement that on the birth of a posthumous child the will of the parent, although already admitted to probate, must be offered anew and again admitted by the Surrogate.

In a short time, therefore, the Surrogate will pass upon the will for the second time. In addition, it will be necessary for the Surrogate to appoint a special guardian for the new Astor infant. For legal reasons ex-Justice Gildersleeve, who was the special guardian of Mrs. Astor until her majority and who is now her attorney, will not be chosen for this position. As was pointed out yesterday at ex-Justice Gildersleeve's office, conflicts of interest might hypothetically arise between Mrs. Astor and her son.

NICARAGUA'S CRISIS
One who is in close touch with the situation tells of it and of those who are leaders in the turmoil. Read of it in NEXT SUNDAY'S TIMES

WANTS $100,000 FROM TENOR CONSTANTINO

French Girl Here Starts Breach of Promise Suit Against Spanish Singer.

HE'S ON THE HIGH SEAS NOW

Opera Singer Was Served with a Summons on July 23 at the Hotel Victoria.

Florencio Constantino, the Spanish tenor, who formerly sang at the Manhattan and Metropolitan opera houses, and at present a member of the Boston Opera Company, was the defendant in a $100,000 breach of promise suit, it was learned last night. Mr. Constantino sailed for Buenos Aires on Tuesday on the Lamport & Holt liner Vasari, taking with him the orchestra chairs, draperies for the boxes, and new drop curtains for his new theatre at Bragardo, three hours from Buenos Aires. This is the city where he worked for eight years as a mechanical engineer before his voice was discovered.

The woman who is bringing the suit is Miss Marcelle Hontabat, a young French girl living in New York, who is said to be very beautiful. Her lawyer, Max Schenkmann, who has offices at 68 William Street, would not disclose her address or the details of the suit, but he said that they would all be brought out in the complaint, which would be filed in court next week. He said that Constantino had been served with the summons in the case on July 23 at the Hotel Victoria. When the tenor went away on Tuesday he said:

"I shall sing six performances free for charity in my new theatre, and after seeing that it is running smoothly I shall sail back to New York, arriving in November, and after a few concerts I will depart for Mexico."

The new theatre is not to be reserved for opera entirely, but will be devoted in turn to drama and comedy. It is now the off season in Buenos Aires, and Constantino has engaged some of the singers resting there to open his theatre with "Rigoletto" in September.

HOGUE'S BRANDT ARGUMENT.

He Contends Judge Rosalsky's Reversal of Judgment was Illegal.

Special to The New York Times.

PLATTSBURG, N. Y., Aug. 21.—Indications point to a sharp legal battle in the Brandt case before Justice Kellogg on Friday. District Attorney Hogue has retained Thomas H. O'Brien of New York, who appeared in former proceedings with him, as counsel in the present case.

District Attorney Hogue will contend that the proceeding before Judge Rosalsky, when that Judge reversed the judgment of conviction and set aside the sentence, was illegal because of the fact that Brandt was not present, as the law requires that in felony cases the accused must be present at all proceedings.

Mr. Hogue says he was not even notified by Brandt's attorneys that such a motion was to be made. He says Brandt was at all times under the jurisdiction of Justice Gerard, and could not be taken before another court on the same matter without Justice Gerard's consent, and therefore the original sentence of thirty years stands in full force, regardless of Judge Rosalsky's action in reversing himself.

C. J. Vert, associated with Mirabeau L. Towns in Brandt's interest, visited the prisoner at Clinton Prison on Saturday, spending several hours in conference with him.

NAMED TO FIGHT LONGWORTH

Bull Moosers Select Candidate to Oppose Colonel's Son-in-Law.

Special to The New York Times.

CINCINNATI, Aug. 21.—The coming contest for Congress in the First Ohio District will be a three-cornered one, with Dr. A. O. Zwick as the Bull Moose candidate against Nicholas Longworth, former President Roosevelt's son-in-law, the Republican candidate, and Stanley Bowdle the Democratic candidate. Dr. Zwick to-day personally announced that petitions for his nomination would be circulated within a few days.

"Did the order to put you on the Bull Moose ticket come from Roosevelt direct, as reported?" he was asked.

"Not me particularly, as far as I know,'" was the reply. "Mr. Roosevelt said he wanted a complete ticket in the field here, and I was chosen for the Congressional nomination."

"Will the fact that Mr. Longworth is a son-in-law of Mr. Roosevelt and a candidate on the Republican ticket have any effect on your personal campaign?"

"Not in the least. I will make a hot fight. It will be largely a stereoptican campaign by me. I have some views that will startle citizens of the First District, and will start out almost immediately on my campaign. I have the material all ready."

Dr. Zwick will do most of his fighting on Longworth as a tenement house owner. It was thought that because of Longworth being in the Bull Moose family by marriage he would be spared by the Bull Moosers. But it is not to be so.

AUTO FALLS OFF HILL.

Four Persons Take 15-Foot Plunge, but Escape Unhurt.

Special to The New York Times.

TARRYTOWN, N. Y., Aug. 21.—Six people had a narrow escape from death this afternoon when a large touring car in which they were passengers became unmanageable on the steep Main Street hill and backed down, crashing through a fence. It fell into a yard fifteen feet below. The car was owned by M. Fieldelman of 128 Manhattan Street, New York. In the car were his wife and baby, Miss Sarah Appleman and Mrs. Fieldelman's parents, Mr. and Mrs. H. Appleman of 514 West 120th Street, New York.

Fieldelman was half way up the hill when the motor stopped. He could not hold the car with the brakes, and it started down the hill and jumped the curb.

Just before it went through the fence Mrs. Appleman jumped out with the baby. The car went over the wall and fell down against a brick building, landing on its side. The occupants were thrown out, but aside from the shock of the fall, all escaped injury excepting Mr. Fieldelman, who had a few scratches on his arm.

A VALUABLE SUMMER TONIC—Horsford's Acid Phosphate restores vitality, relieves exhaustion, renews diminished vitality and quiets the nerves.—Adv.

TAFT WINS HIS FIGHT FOR COMMERCE COURT

House Is Forced to Pass Bill Extending Its Life Until March 4 Next.

PASSED BUT TWICE VETOED

House Leaders Determine to Renew Their Efforts to Abolish the Tribunal Next Session.

Special to The New York Times

WASHINGTON, Aug. 21.—President Taft won his fight to-day for the retention of the Commerce Court—at least until March 4 next. After having twice sent him the legislative bill in a form which abolished this court, the House leaders brought out the bill late this afternoon with a provision granting appropriations for the support of the court until March 4, and the measure was passed for the third time.

This followed the receipt of a message from President Taft, vetoing the bill for the second time within a week, basing his objections on the abolition of the Commerce Court. By a vote of 154 to 53, more than the necessary two-thirds, the House passed the bill over the veto, but the Senate, half an hour later, sustained the veto by a vote of 27 to 34. None of the thirty-four Senate votes in favor of abolishing the court was cast by Republicans. Senators Bourne, Bristow, Clapp, Crawford, Cummins, La Follette, Nelson, Poindexter, and Works, and one Democrat, Thornton of Florida, voted to sustain the President's veto.

In the House the following Republicans voted to override the veto: Cooper, Curry, Davis, Farr, French, Helgesen, Hawley, Kendall, Kinkaid of Nebraska, Kent, La Follette, Lafferty, Lindbergh, Murdock, Norris, Rees, Stonerson, Towner, Woods, and Young of Kansas.

The surrender of the House leaders, forced by the refusal of the Senate to override the veto, postpones until next Winter the ultimate fate of the Commerce Court. While the court is to be continued until March 4 next, it is the purpose of Chairman Fitzgerald and Representative Underwood to renew next Winter the struggle for its elimination.

The House was discussing the vetoed legislative bill, when Republican Leader Mann, replying to Democratic criticisms of the President, expressed the hope that the time never would come when a President would grow so great that he refused to learn the reasons actuating Congress in passing bills.

"Perhaps we will have the situation," he said, "when we have a schoolmaster for President, who is unwilling to hear the opinions of his pupils—who considers it his business to speak in didactic language, and to tell Congress what to do and not to learn why Congress believes in doing things."

By vetoing the bill President Taft again held up his own salary, that of Cabinet officers, every member of Congress, and every Judge and employe of the United States courts.

No intimation came from the White House as to whether the new compromise would be acceptable to the President, but Senate and House leaders are confident that the measure will be signed. Many of the Republicans contend that the appropriation for the Commerce Court should be extended until June 30, the end of the fiscal year, but they are not insistent, and it was the general belief of the majority leaders in the House that the extension would not be pressed.

THREE HURT IN AUTO CRASH.

One Man Mortally and Two Women Seriously Injured as Car Hits Pole.

Three persons were seriously injured, one probably mortally, when the automobile owned and driven by Dr. William Hoad, a dentist, of 648 Baychester Avenue, the Bronx, as it was speeding along South Broadway in Yonkers, crashed head on into a telegraph pole and threw its occupants to the street. The injured are:

HASSELL, GEORGE, of Forest Avenue, the Bronx; not expected to live.

JENNINGS, MILDRED, twenty-five years old, of 308 West Fiftieth Street, Manhattan; possibly fractured skull.

JENNINGS, GLADYS, seventeen years old, sister of above; possibly fractured skull.

Dr. Hoad escaped with only a little shaking up. After the bystanders on South Broadway had poured forth their accounts of the accident to Partolman Lenihan the dentist was taken to the First Police Station, and there charged with reckless driving. He seemed a little dazed by what had happened, and could only reiterate to all questioners:

"I lost control of the car. I lost control."

The accident happened just at 10 o'clock. The party of four had driven up from New York in the cool of the evening. They had gone up through Hastings-on-Hudson and to Dobbs Ferry, and were on their way back to the Bronx. On their way they were passing through Yonkers, and were moving along South Broadway at what witnesses of the accident afterward described as a very high rate of speed.

Just as the car was nearing Herriott Street Dr. Hoad lost control. The machine switched and then drove headlong into a telegraph pole. When the ambulances arrived from St. Joseph's Hospital Dr. Hoad had picked himself up and was able to give some assistance in looking after his three guests. All three were unconscious.

At midnight last night they had not regained consciousness, and the doctors were unwilling to say how seriously they were injured. Hassell's case they regard as very nearly hopeless, but the physicians think there are brighter chances for the Jennings sisters.

Dr. Hoad's automobile was very badly wrecked, so great was the force with which it rammed the telegraph pole. The entire front part was caved in. St. Joseph's Hospital, where the injured three were carried, is less than a block from the scene of the accident, and the ambulances were on hand within a few moments after the crash.

ATTORNEY FACH DYING.

Doctors Hold Out No Hope for Mrs. Edmunds's Victim.

The physicians attending District Attorney Fach in the Smith Infirmary on Staten Island said last night that they had about given up hope of his recovery, and that he would probably die before morning. Coroner Jackson was notified of the District Attorney's condition, and he went to the hospital with the intention of obtaining an ante-mortem statement, but Fach was delirious.

Mrs. Edmunds broke down for the first time since the shooting in the county jail last night. Assistant District Attorney Ennis went to the jail and told her that her victim was in a very critical condition. She burst into tears and almost collapsed. When she had partly regained her composure she said that when she left her home to go to see Fach she had no intention of shooting him. How she came to shoot him she said she did not know, except that she lost control of herself when he told her he could do nothing further for her and did not want her to bother him any more.

It was reported last night that letters were sent to Mrs. Edmunds by several lawyers in Manhattan who offered to take her case without compensation.

BEEF UP ANOTHER NOTCH.

Fancy Steers Sell for $10.60, but Inferior Grades Are Lower.

Special to The New York Times.

CHICAGO, Aug. 21.—Thirty head of fancy heavy steers, high-grade short horns, sold on the Chicago market to-day at $10.60 a hundredweight, the highest price in trade history. The cattle were fed by R. E. and A. L. Hill, Morrisonville, Ill., and were sold to Armour & Co.

Eight other loads of ripe bullocks reached $10.55 a hundredweight, also an exceptionally high price. Inferior grades of beef, however, showed a considerable weakening in price.

DIX WROTE HIS OWN MESSAGE

Governor Prods Earl, Who Said Justice Cohalan Was the Author.

Special to The New York Times.

ALBANY, Aug. 21.—Gov. Dix denied to-night that Justice Cohalan wrote his first message to the Legislature, as stated by Robert Earl of Herkimer. He said that he wrote the message himself at his own residence in State Street, and that the data from which he wrote it were still in his library.

Asked to what he attributed Mr. Earl's statement, published this morning, the Governor said that it was probably because of the state of mind that Mr. Earl was in.

"It is not the first erroneous criticism of this administration which the former member of the State Highway Commission has made," said the Governor. He added that the matter was not worthy of consideration.

MORE TROUBLE AT POCANTICO

Fire Insurance Companies Threaten to Cancel Property Owners' Policies.

Special to The New York Times.

TARRYTOWN, N. Y., Aug. 21.—Fire insurance companies have taken a hand in the trouble at Pocantico Hills among the Italians on the Rockefeller estate, and several of the owners of property have been notified that their policies will be canceled unless the trouble is settled quickly.

Sheriff William J. Doyle has six deputies on duty, and all was reported quiet to-day. The employes on the Rockefeller estate returned to work, although it was said that some of the troublemakers had been weeded out.

WANTS TO SEE SLAYER DIE.

Father of Murdered Celia Funka Asks Permission to Attend Execution.

Special to The New York Times.

WASHINGTON, Penn., Aug. 21.—August Funka, father of Celia Funka, who was murdered near here on Aug. 2, declared to-day that he wished to be present when the slayer of his daughter paid the penalty for his crime. He called upon Sheriff R. G. Lutton to-day and asked permission to attend the execution.

The Sheriff could make no promise, as no one has been tried for the murder. George Green is in the county jail, where he was committed by the Coroner's jury.

ROB MRS. STANFORD WHITE.

Burglars Said to Have Taken Valuable Tapestries from Home.

Special to The New York Times.

PROVIDENCE, R. I., Aug. 21.—Detectives, who have been busy in this city for the last week, are believed to have been working on a burglary reported at the home of Mrs. Stanford White, widow of the architect who was shot and killed by Harry K. Thaw.

The burglars stole several thousand dollars' worth of rare tapestries which were collected by the architect on his many trips abroad. Several of the tapestries stolen dated from the fifteenth and sixteenth centuries, and were acquired by Mr. White only after the expenditure of much energy and money. They were part of his magnificent art collection which Mrs. White brought to Providence.

Mrs. White sailed for Europe this Spring, and had the tapestries packed in boxes before her departure. She returned a fortnight ago, and not until a few days later was any discovery made of the robbery. One result of the investigation was to show that a connoisseur of the tapestries had directed the work of the robber band. Only those of greatest value had been taken. Their identification will be a matter of difficulty, as some of the tapestries had not been photographed, a precaution many collectors of tapestries take with their treasures.

It is understood that a detective agency has sent men to all the principal cities of the country to hunt for the missing tapestries. It is not believed that any attempt will be or has been made to dispose of them abroad, where any attempt to pass them across international boundaries would cause detection in the customs.

LIGHTNING DERAILS TRAIN.

Bolt Strikes Block Signal, Opening Switch, and Cars Are Ditched.

Special to The New York Times.

CHICAGO, Aug. 21.—Lightning is said to have indirectly caused the derailment early this morning at Grayland, Ill., of a fast Chicago, Milwaukee & St. Paul mail train, whereby the locomotive and baggage cars were ditched and the engineer and firemen injured. The engine and cars almost turned over into the ditch.

The train was running at about thirty miles an hour. The engineer, J. F. Dooley, noticing that the block signal was not working, reversed his brakes. Employes in the mail and baggage cars were thrown violently to the floor, but were uninjured. Engineer Dooley and his fireman, A. S. Steltze, jumped.

Investigation showed that the severe electrical storms which have swept this part of the country for several days had interfered with the block signals, which are operated by electricity. One of the signals had been put out of service during a storm a short time before the mail train was due. Dooley saw that the signal lights had been extinguished. A few moments later the train ran into an open switch and was derailed.

According to railroad men, a bolt of lightning struck the apparatus governing the operation of the derail system, so that the switch was left open.

ACQUIT WIFE OF MURDER.

Mrs. Radeloff, Whose Husband Was Found Shot, Has Remarried.

Special to The New York Times.

CINCINNATI, Ohio, Aug. 21.—Mrs. Matilda Radeloff, 22 years old, who has been on trial for the alleged murder of her husband in April of this year, was acquitted to-night by a jury in the court of Judge Bromwell. The jury had been out several hours when the verdict was reached.

Charles Radeloff was found mortally wounded in a secluded spot in Cumminsville. Mrs. Radeloff is now the wife of Andrew Stocker of Gary, Ind.

WHITMAN OPENLY SAYS POLICE LET GUNMEN ESCAPE

Offers $5,000 Reward for Their Capture to Any One Not on the City's Force.

SHARP CHALLENGE TO WALDO

Some of His Men Know, or Have Known, 'Lefty Louie' and 'Gyp the Blood's' Whereabouts.

HAD SCHEPPS, LET HIM GO

He Is Said to Have Named Three Detectives Who Protected Him When a Fugitive.

DIX MAY REMOVE WALDO

Watches Developments, but Says He Won't Act Unless the Matter Is Put Directly Up to Him.

BECKER ARRAIGNED TO-DAY

Will Plead to Indictments with the Four Others Held for Rosenthal's Murder.

District Attorney Charles S. Whitman charged openly yesterday that members of the Police Department, if they did not know now, certainly had known at some time since the murder of Herman Rosenthal, the gambler, just where to find "Lefty Louie" Rosenzweig and Harry Horowitz, or "Gyp the Blood," two of the men accused of the actual killing of Rosenthal, and the only two wanted in connection with the case who are still at liberty.

Since almost within a week of Rosenthal's murder it has been known that Mr. Whitman felt the police were not lending their best efforts to the capture of Rosenzweig and Horowitz; that he believed, even, that in their immunity from arrest they were receiving the protection which, in the purchase of their services, represented a consideration fully as great as the sum of money paid to them.

It was in his announcement of the offer of a reward of $5,000 for the arrest of Horowitz and Rosenzweig that Mr. Whitman made his charge yesterday in words so plain that there could be no misunderstanding them. He said:

"I am now in a position to offer a reward of $5,000 for the apprehension of Louis Rosenzweig, alias 'Lefty Louie,' and Harry Horowitz, alias 'Gyp the Blood,' or of $2,500 for the apprehension of either one.

"This reward is not offered to any member of the Police Department of the City of New York, or to anybody in the employ of the Police Department, and it will not be paid to any such member or to any one in the Police Department's employ.

"In taking this position I am actuated by no feeling of unkindness toward the Police Department, but it is my belief that if proper police work had been done these men would now be in custody. The City of New York is paying millions of dollars annually to the Police Department, whose duty it is to detect crime and to apprehend criminals, and I cannot escape the conclusion that some members of the Police Department at least have known, if they do not know now, the whereabouts of these murderers."

Direct Challenge to the Police.

Mr. Whitman's words, tempered though they were, were construed by those who heard them and by the police as a direct challenge to the Police Department to refute the truth of his assertion. The District Attorney threw the gauntlet squarely at the feet of Police Commissioner Rhinelander Waldo.

For, while it is known that Mr. Whitman does not question in the slightest degree the integrity or honesty of purpose of the Police Department's head, still it is Mr. Waldo who in the last analysis is responsible for the conduct of his department. Since it is inconceivable that Mr. Waldo should have known of the faithlessness of his subordinates, he must accept the stigma, declared those who heard Mr. Whitman's statement, of having failed thoroughly to know his force, and of having been victimized by the men he was set over to govern.

It is not alone the failure of the police to capture the murderers Mr. Whitman so much wants which persuaded the District Attorney that the police were not doing their full duty. It is known that the manner of their failure was nearly as great a cause of his belief. And no one incident added more to this opinion, probably, than the report that Sam Schepps had been caught and allowed to escape in the Catskills.

The story came out of the mountains in the form first of rumors which could not be verified that five men from the Central Office had come on Schepps sleeping in a barn near Fallsburg, N. Y., that they had awakened him and then almost tiptoed out so as not further to disturb his slumbers, when he grunted sleepily and angrily:

"My name is Schmidt. Go away and don't bother me."

It is understood that Schepps corroborated this story yesterday to the last detail when the District Attorney questioned him about it, and that he revealed the identity of three of the five men whom he accuses of having willfully failed to arrest him.

Did Schepps know any of the five detectives? So Mr. Whitman is said to have questioned Schepps, and it is understood that Schepps's answer was:

"I knew three of them, and, what is more, those three knew me."

Schepps's Pursuer Promoted.

What action may follow these revelations could not be ascertained yesterday. Deputy Commissioner Dougherty declared when he heard of the rumor that he would begin an instant investigation and would bring about the dismissal from the department of any detective found guilty of allowing Schepps to escape. So far as is known Mr. Dougherty's investigation has developed nothing, for on Monday the promotion to a Captaincy of Lieut. John J. Cray was announced.

Cray was a detective and was in command of the men sent to the Catskills in the search for Horowitz, Rosenzweig, and the others. He had been under a cloud since the rumor of Schepps's liberation reached the city, but this apparently was removed by his promotion. It was said yesterday by a police official that Cray could be tried as a Captain as well as a Lieutenant provided the escape of Schepps was laid at his door.

It is very probable that Schepps's revelations concerning his escape will result in the trial of some members of the Police Department, and it is considered certain that they had much to do with the utterance of Mr. Whitman's deliberate charge against the police, for it is known that he considers the escape of Schepps a striking commentary on the continued freedom from arrest of Horowitz and Rosenzweig.

Mr. Whitman was far from satisfied with the activities of the police on the morning Rosenthal was shot, and it is said that he has not forgotten how two wrong numbers were recorded in the blotter of the West Forty-seventh Street Station as the recollections of policemen of the license number of the gray murder car. It was a citizen who noted and reported the proper number and was locked up for his trouble. Had it not been for him the murderers might have escaped for all time, for various witnesses have told the District Attorney that the pursuit of the murderers was not taken up until the gray murder car with its cargo of assassins was out of sight.

Mr. Whitman did not say where the $5,000 which he offered had come from. It is known, however, that it was raised by contributions of public-spirited citizens. The name of William J. Schieffelin has been mentioned as one of the men who were instrumental in providing funds for the employment of Detective William J. Burns, and it is believed that if the list of contributors to the reward fund were published his name would be found prominently among them.

INDICTED MEN PLEAD TO-DAY.

Becker and Four Co-Defendants to be Arraigned in General Sessions.

For the first time, it is said, in the history of this city, five men will be arraigned this morning to plead to an indictment charging murder in the first degree, and foremost among them will be Lieut. Charles Becker, who already has faced Judge Mulqueen in the Court of General Sessions for such an ordeal.

Besides Becker will be "Whitey" Lewis and "Dago Frank" Cirosici, two of the four gunmen who are accused of actually shooting Herman Rosenthal, and there will be present, too, Becker's one-time friend, Jack Sullivan, the "King of the Newsboys," and William Shapiro, driver of the gray murder car in which the assassins rode off, two of them to safety.

In other public hearings in this case, notably when Coroner Feinberg held his hearings, there gathered in the courtroom such a throng of gangsters that the Coroner finally admitted only such persons as held tickets to his courtroom. It is understood that extra precautions will be taken to-day to see that no such crowd gathers before Judge Mulqueen or fills the corridors of the Criminal Court Building. "Big Jack" Zelig, the gangster, was shot as he stepped from the building, not three months ago, and it is not intended that such an incident shall mark the arraignment of Becker and the others.

In addition to-day will be marked by the long-delayed inquest of Coroner Feinberg, and it is expected that a representative of the District Attorney's office will appear before the Coroner to ask for the discharge of Louis Libby, owner of the auto in which the murderers escaped.

It is known that Mr. Whitman is satisfied now that Libby has no information of value to impart, and it is unlikely that he will desire him held as a material witness since he was not at the scene of the murder, and apparently knew nothing of it until his partner, Shapiro, came home after driving the assassins to their destination and told him of the events of the early morning.

MAY INDICT DETECTIVES.

Zelig's Account of Police Intimidation Corroborated by Witnesses.

When the Grand Jury, which had a recess yesterday, concludes its session today, it is believed that at least two indictments will be handed up to Judge Mulqueen, and that these indictments will contain the names of Detectives Steinert and White, one time members of Lieut. Becker's Strong Arm Squad.

The indictments, if they are found, probably will charge oppression and perjury, and will be based on the story told on Tuesday to the Grand Jury by "Big Jack" Zelig, the gangster, and the men who practically provided the slayers of Herman Rosenthal.

Besides Zelig, there were five witnesses heard on Tuesday who corroborated the gunman's charge that when he was arrested by Steinert and White he had no weapon on him, although a revolver was discovered by the detectives when they arraigned him before the desk in the Fifth Street station. It is understood that Zelig will be a witness again to-day and that there will be seven more corroborative witnesses.

It is probable that the consideration of Zelig's charge will be the only task of the Grand Jury to-day, for it is planned to give the members of that body a recess of ten days or so to prepare them for the task of beginning the investigation of the graft phase of the Rosenthal inquiry, if this comes before them.

It is not at all certain, however, that the present Grand Jury will have much more to do with the various developments of the Rosenthal case. Justice Goff has received his official commission to preside over the extraordinary term of the Criminal Branch of the Supreme Court which is to begin on Sept. 3, and it was learned yesterday that on that day District Attorney Whitman will lay an information before Justice Goff, asking for a John Doe inquiry into the conditions revealed by the disclosures following the gambler's murder.

Justice Goff, it is understood, will immediately begin such an inquiry, and there will be a special Grand Jury impaneled to act with him. Justice Goff will sit in the capacity of a committing Magistrate, and as soon as he assumes this title Mr. Whitman may come before him with the request for the issuance of subpaenas for any one he may desire to throw light on the graft relations of the police and organized vice.

The determination of Justice Goff and Mr. Whitman to proceed on these lines makes it certain that the first of the trials resulting from the indictments found by the present Grand Jury cannot be held prior anyway to about Sept. 15. It is believed, however, that they will not be delayed later than this.

Mr. Whitman announced yesterday the appointment of Assistant District Attorney William A. De Ford as his representative before Justice Goff in the John Doe proceedings, and Mr. De Ford declared that he would begin immediately to gather data. Mr. De Ford represented the District Attorney's office in the recent butter and egg investigation.

Lieut. Becker professed to be much amused yesterday by the account of what "Big Jack" Zelig had had to tell the Grand Jury. He ridiculed the gunman's statements, and on his behalf it was pointed out that Steinert and White were not members of his squad when they arrested Zelig.

Becker's defenders in this respect failed to take into consideration the fact that Mr. Whitman, as well as every one else who heard Zelig's story, was well aware that neither Steinert and White was on Becker's staff when they made the arrest, but that they were there again soon afterward.

DRINK ONLY THE BEST AND AVOID CONTAGION—
Poland Water
Purity Bottled in Cleanliness—
Containing Solvent Properties
Very Beneficial for All
Uric Acid Troubles.
Be Convinced of Its Merit—
Try a Case.
HIRAM RICKER & SONS, Prop's,
South Poland, Me.
NEW YORK OFFICE, 1,180 BROADWAY.
Telephone—Madison Square 4,748.

FLYNN COMING BACK TO AID ALDERMEN

The Federal Secret Service Head Will Resign to Join the Police Investigation.

LED THE GAMBLING RAIDS

Under Cropsey and Quit His Job as Deputy Because He Was Hampered.

William J. Flynn, Chief of the New York Division of the United States Secret Service, who was appointed to the post of Second Deputy Police Commissioner under Commissioner Cropsey, plans to resign his Federal position temporarily for the purpose of assisting the New York Aldermanic Committee in its investigation of graft in the Police Department.

Chief Flynn, it will be remembered, accepted his appointment to the Second Deputy Police Commissionership under a six months' leave of absence from the Federal Government, with the privilege of resuming his position in the Secret Service should the duties of his new office prove onerous or disagreeable. On May 1, 1911, at the expiration of his probationary term, he availed himself of this privilege and quit the Police Department because, as was alleged at the time, of internal friction.

At the time that he left the service of the city to resume his Federal position Mr. Flynn made no secret of the fact that he had been bitterly disappointed in the treatment which had been accorded him. He had accepted the Deputy Commissionership, as he explained, for the purpose of reorganizing the Detective Bureau along Secret Service lines, and thus increasing its efficiency. As a result of Commissioner Cropsey's orders, the direction of the bureau was practically removed from his hands, and he was intrusted with the duties of a mere raider. To him was assigned the task of dealing with the gambling situation in this city, and he occupied a position in the department hardly higher than that later held by Lieut. Charles Becker. As a matter of fact, Becker's duties as commander of the anti-gambling or "strong arm" squad which was later established under Commissioner Waldo, were practically the same as those intrusted to Mr. Flynn by his superior, Commissioner Cropsey.

As a suppresser of gambling resorts Deputy Commissioner Flynn showed untiring perseverance and activity. In a series of sensational raids he forced his way into more than forty of the largest and most pretentious gaming establishments in Manhattan and arrested in all 283 prisoners. As the result of his raids more than $81,000 worth of gaming paraphernalia was seized and destroyed. Despite the fact that he was eminently successful in obtaining evidence against gamblers, however, Flynn made no secret of the fact that he was deeply humiliated at the limited scope of the work assigned to him. It was hinted at the time of his resignation that he had even been hampered in his efforts to maintain secrecy concerning raids that he had planned, and that it was only with great difficulty that he had been able to prevent "leaks" through police channels which would place the gamblers on their guard.

In the course of a statement issued at the time that he severed his connection with the Police Department, Flynn declared that he had accepted his appointment with the understanding that he was to have sole charge of the Detective Bureau. Instead of being entrusted with this work, he stated that he had been put in charge of the Bureau of Repairs and Supplies at Police Headquarters, and was finally obliged to appeal to Mayor Gaynor in order to have his work changed from that of a mere clerk to the duties of a police official. Then it was that he was given charge of the task of securing evidence upon which to make gambling raids. Finally he quit the job in disgust. It was remarked at the time that his resignation followed upon the heels of successful raids made by him upon the Hesper Club, in which a prominent east side politician was said to have been actively interested.

The news that Flynn was going to aid the Aldermanic committee in its graft investigation followed upon a visit paid yesterday to the Treasury Department at Washington by Chairman Curran of the committee and E. R. Buckner, its counsel. Messrs. Curran and Buckner took up the matter at considerable length with Secretaries MacVeagh and Stimson, both of whom Flynn assisted in the work of unearthing the sugar frauds when Mr. Stimson was United States District Attorney in this city.

Secretary MacVeagh readily assented to the Secret Service Chief's detachment to take up the local graft investigation. To avoid complications under the law it was thought best for Flynn to resign, with the understanding that he could return when his task for the committee is completed.

Mr. Flynn is now absent on vacation, but his resignation is expected as soon as the full Aldermanic committee ratifies the selection. The assignment of Flynn to this investigation will upset Secretary MacVeagh's plans to appoint him to succeed Chief Wilkie, now head of the Customs Service, as the head of the Secret Service of the United States.

SCHEPPS'S REVELATIONS.

Whitman Kept Busy Arranging Them —Witness Wrote No "Confession."

District Attorney Whitman busied himself yesterday preparing for the session of the Grand Jury to-day and going over the testimony he had obtained so far in his investigation. It is known that the revelations of Sam Schepps occupied a good part of Mr. Whitman's time for, as was pointed out yesterday, they exceeded anything even Mr. Whitman had hoped for.

Schepps's lawyer, Bernard H. Sandler, took occasion to deny, last night, that his client had given out to evening newspapers the "story of his life," which they printed. Schepps could have had $1,000 for his "confessions," he said, but refused to authorize any such publication.

Above all other things it is known that the District Attorney hoped, through Schepps, to connect Lieut. Becker with the instigation of the murder, since without Schepps he had only the unsupported words of accomplices. How well Schepps accomplished this was gathered from the cheerful demeanor of the District Attorney after Schepps had been before the Grand Jury and the blanket indictment had been returned.

It is understood that Schepps gave much more information concerning his relations with Becker than was divulged in Schepps's talk to Mr. Whitman on the train ride from Albany on Monday. Schepps is said now to have told Mr. Whitman many things which indicated that Becker was as familiar with the plan of the murder as "Billard Ball" Jack Rose has accused him of being. Schepps, as Becker and Rose's go-between, was much in Becker's company in the two day after the murder, and it is understood that he has told Mr. Whitman how when he started to light a cigarette in the front room of Becker's apartment in Edgecombe Avenue the Lieutenant exclaimed fearfully:

"For heaven's sake, don't strike that match here in the parlor. You are being watched constantly from the street."

But if Becker was nervous himself he never allowed that fact to become known to the shrinking Rose, who already was preparing to give himself up. Through Schepps, so Schepps is understood to have told Mr. Whitman, he sent message after message of assurance, declaring once, "I can control Waldo. We have nothing to fear from the Police Department."

Again he is said to have ordered Schepps to reassure Rose with this declaration:

"I can prevent Whitman from doing anything in this affair. He can't accomplish a thing without the aid of the police, and I can see to it that no policeman gives him the information which he will have to have to proceed."

When the accused Lieutenant had occasion to speak of Rosenthal after the gambler had been murdered, he declared, so Schepps is understood to have reported:

"That —— should have been killed long ago. It's a good thing he is out of the way. No one gives a —— for that dirty cur anyway. I control everything and I will fix it all. Tell Rose to keep out of the way."

A rumor that Mr. Whitman had received a visit from Detective Burns and that the latter supplied him with full information concerning the graft situation in this city was denied in the Criminal Court Building. So far, it is said, Mr. Burns has not provided a single valuable bit of evidence to aid Mr. Whitman in his own investigation.

The District Attorney was disturbed, however, by the visit of a stranger who, it developed, believed he was on the trail of "Lefty Louie" and "Gyp the Blood." He wanted Mr. Whitman to pay his railroad fare and provide him with three detectives, guaranteeing in that event to find the missing men in three days. After he had made the capture the District Attorney might reward him as he saw fit.

Mr. Whitman referred the man to the police, telling him that it was their duty to capture the murderers, and not his.

GUNMEN SEEN NEAR BUFFALO?

"Lefty Louie" and "Gyp the Blood" May Be in Road Gang.

Special to The New York Times.

BUFFALO, N. Y., Aug. 21.—After an investigation by Sheriff Becker, it is believed that Harry Horowitz, or "Gyp the Blood," stayed for some time at Cascade Park, Springville, Erie County. A man who engaged rooms for himself and his wife at the New Cascade Hotel said he would take possession next day, but didn't appear again. He did not give his name.

The description of the man tallied so nearly with that of "Gyp the Blood" that Detective Matthew J. Carroll, assistant manager of the Burns Detective Agency, came to Buffalo from New York to make an investigation. He went directly to Sheriff Becker, who detailed Deputy Sheriff Brady of Springville to conduct the search. Nothing was thought about the appearance of the man at Cascade Park until some one saw a description of Horowitz in a New York paper. A man named Warner, an immigration Inspector, wrote to the detective agency saying that "Gyp the Blood" and "Lefty Louie" had been in Springville. The information was so accurate that Carroll came at once.

Carroll and Brady made an investigation which leaves little doubt that the men wanted were in Springfield within the week. A farmer named Choynicki told Warner that there had been two strange men on his land, who said that they were looking for work with the road gangs busy on the State roads, and who camped at various places on the farm.

The farmer had read about Louie Rosenzweig and Horowitz and he was so struck by the resemblance of the two men to the gunmen that he notified Warner at once. The searching posse went at once to this farm and searched the places where the gangs had camped. They found several partially burned letters, but nothing that would give any clue.

Detective Carroll went back to New York this morning. Before leaving Buffalo he said that it was his opinion that Horowitz had found safe hiding with some large gang of road workers in the vicinity of Springfield.

Sheriff Becker will inspect all road gangs in this county to-morrow.

SOCIAL WORKERS TO AID.

Charities Hear Many Stories of Oppression by the Police.

Several of the charitable organizations on the east side have expressed their desire to assist the city authorities in the graft investigation. Prominent among these organizations are the United Hebrew Charities and the University Settlement. Representatives of these organizations said yesterday that they were anxious to render as much aid as possible. They said they did not wish to come into open conflict with the Police Department because they were dependent upon the police in many ways.

A representative of the University Settlement said that the workers of the Settlement, in their labors among the poor, heard many stories of oppression on the part of the police. He said that he was of the opinion that individual policemen were responsible for these acts, and that they might have been corrected if complaint had been made to the Police Commissioner.

"Of course we hear many stories of graft," he said, "and on one occasion the stories were confirmed by one of the higher police officials. The particular incident referred to was very small, but if the same method of graft ran all along the line the total sum exacted from the poor would reach into thousands of dollars. If a complaint is made to us by a poor man and it became known that he had complained, he might be driven out of business. But this would not affect the system of grafting. It would still go on, even if the guilty policeman was punished.

"Any information we have is necessarily at the disposal of the Aldermanic committee. Any questions asked of us would have to be answered. But we do not see how any good can come in discussing the matter at this time."

A story came from Queens Borough yesterday to the effect that the attention of the Aldermanic committee is to be directed to the wide-open condition of the Newtown and Flushing sections of the borough. Hotels, it was said, were as wide open on Sunday as on any other day, and liquid refreshments flowed as freely.

A. W. Shipley, the representative from Queens on the committee, it was said, would bring the matter before the committee and ask that the hotel keepers be summoned to explain why the police permitted them to carry on business on Sunday in defiance of the excise law.

CITIZENS' COMMITTEE ACTIVE.

Sends Letters to Officials Offering Aid in Investigation.

Through the Chairman, Allan Robinson, the Citizens' Committee sent letters to District Attorney Whitman, Mayor Gaynor, Commissioner Waldo, and Chairman Curran of the Aldermanic Committee, yesterday, offering its aid in rooting out graft in the Police Department and punishing the men who killed Herman Rosenthal. The letter of Mr. Whitman reads:

> Aug. 19, 1912.
>
> Hon. Charles S. Whitman, District Attorney for the County of New York, Criminal Court Building, New York City:
>
> Dear Sir: The Citizens' Committee appointed by the mass meeting at Cooper Union on Wednesday, Aug. 14, 1912, had laid upon it a number of specific duties. This committee has now organized.
>
> In connection with the murder of Herman Rosenthal, this committee was by resolution adopted at that meeting directed to "call upon the District Attorney to bend every energy of his office, as he has been doing, to the apprehension and conviction of those guilty of this crime."
>
> I am directed to inform you that the Citizens' Committee will co-operate with you to the full of its powers and influence. Any requests or suggestions as to how such co-operation might be given will receive immediate consideration. Respectfully yours,
>
> CITIZENS' COMMITTEE.
>
> By ALLAN ROBINSON, Chairman.

The letter to Mayor Gaynor said that the committee desired to co-operate with him in any efforts he might make to remedy the conditions in the Police Department. A similar letter was also sent to Commissioner Waldo, but it contained this paragraph:

> We respectfully urge that you do all in your power to see that your department apprehends such persons [implicated in the Rosenthal murder] as soon as possible, and respectfully suggests the offering of an official reward for information leading to their capture.

Mr. Waldo acknowledged the receipt of the letter and then said:

"Every effort is being made by this department to locate these men."

The acknowledgement of Mr. Curran was warmer. He replied that he sincerely appreciated the offer of the committee and considered it a very encouraging sign, and said that the Aldermanic Committee would seek so to shape the investigation to enable it to recommend remedies to guard against a recurrence of present conditions.

William McMurtrie Speer, who will represent the city administration in the investigation by Mr. Curran's committee, called upon Mr. Curran yesterday. Mr. Speer told Mr. Curran that he was anxious for the public to understand his position, and that he would make a statement saying that he intended to co-operate heartily with the committee. Mr. Curran expressed the hope that the relations between the Corporation Counsel, as represented by Mr. Speer, and the committee would remain friendly.

Joseph P. Cotton, the counsel for the Citizens' Committee, said that he was prepared to co-operate with the Aldermanic Committee.

"As I understand it," he said, "if we can learn facts that are criminal in their nature they will be sent to the District Attorney for Grand Jury action. Whatever information I get will be turned over to Mr. Buckner, who is an excellent investigator and lawyer."

TESTIFIES ALDERMAN TOOK GRAFT DIRECT

"Asked for the Money Openly and Freely," Declares Woman Newsdealer.

SAYS SHE PAID SCHLOSS

When Alderman Becker Succeeded Him He Sent Her to District Captain, Says Witness.

Witnesses testifying yesterday before Acting Commissioner of Accounts Harry M. Rice regarding newsstand graft brought in the names of former Alderman Joseph Schloss and Albert J. Berwin, Chief Process Server in District Attorney Whitman's office. Mrs. Bertha Seidman, who kept a newsstand at Ninety-third Street and Columbus Avenue until the exactions of the grafting politicians made life there unbearable, and who told her story for the first time in last Sunday's TIMES, testified yesterday that a few years ago she paid ex-Alderman Schloss $50 one year and $250 the following year for a license.

Mrs. Seidman also testified that when she applied at a later period for a license to Alderman Becker, the Alderman told her she would have to see Mr. Berwin, who was the "big man" at his district political club. Mrs. Seidman said she now lived at 22 Delap Place, Jamaica, L. I., and kept a moving picture theatre. She said she kept the stand at Ninety-third Street and Columbus Avenue for thirteen years. The first time she paid any money, she testified, was to ex-Alderman Schloss. This is her testimony on the subject:

Mrs. Seidman's Testimony.

Q.—At the time you obtained the permit from the Alderman, did you pay any consideration for obtaining the consent? A.—Not at that time, but later on I paid $50, the first year and $250 the next year to Alderman Joseph Schloss.

Q.—The first Alderman you did not pay anything to, but when Joseph Schloss became Alderman you paid him? A.—Yes, I first paid him $50 and later $250.

Q.—What year? A.—Six or seven years ago. I think it was his first term I paid him $50 and the second year I paid him $250.

Q.—Did you pay that money to him personally? A.—I paid it to him personally. He lived in the house where I lived.

Q.—He lives there yet? A.—No, he lives in Eighty-ninth or Ninetieth Street now, I am not sure where, and I gave him $250 and he told me, "Mrs. Seidman, next year you will give me $500."

Q.—For his consent to the license? A.—For the signature to the application, and I went to Mr. Abe Gruber the following year.

Q.—He was the Republican leader of the Nineteenth Assembly District? A.—Of the Nineteenth or Seventeenth, the district has been split since.

Q.—There are two Aldermen there? A.—Now there are two, there was only one there then. Mr. Gruber said to come there and he would hand me the application. He said without a cent you will get it.

Q.—Did you see Schloss in reference to that? A.—No, Gruber told me not to.

Q.—Did you hear anything from any of his agents? A.—No, the Alderman came over and asked for the money, openly and freely.

Q.—The Alderman came himself and asked for the money? A.—Yes.

Went to Alderman Becker.

The testimony then turned to Alderman Becker. Mrs. Seidman continued her answers:

A.—I went to Mr. Becker and he said he was very sorry that he couldn't grant the application, that I would have to see a certain district captain.

Q.—Who was that? A.—Albert J. Berwin. He told me to go and see him, and I said what for. He said, "Before I got the nomination for Alderman I promised Mr. Berwin that I was not going to pass any applications with my signature before he sees them." So I knew what that meant. I said, "I am not going to see the Captain, then." He said, "The Captain will see you." I said, "No, thank you, but I am going to see the man higher up. You are only a few days Alderman and I am fifteen years a newsdealer, but I am not going to see the Captain." Finally I went to see Mr. William M. Bennett, the Republican leader of the district, a very nice gentleman. He tried to get it, but could not accomplish anything. Then I went to Harry W. Mack, the former leader. He tried, but he said they couldn't do anything at all with that Alderman. So I decided to go to Mayor Gaynor. I went to Gaynor and told him the story, and he said: "Well, Mrs. Seidman, you don't have to pay a cent to any Alderman, but your regular license fee of $10 to the Bureau of Licenses, and you go right straight to the business and everything will be all right." Eight months later I heard from Alderman Becker. He sent me an application with his signature.

Mrs. Seidman said she sold the stand about three months ago to Mrs. L. Mischnum.

"Did you assure her that she would receive a new license for the stand?" asked Acting Commissioner Rice.

"I thought this way," replied the witness. "I will take her up to the Alderman and see if he consents that she should do business there. I was tired of all that political affair and giving up graft all the time, and being bled and molested. I took her up to the Alderman and said: 'This is a poor woman and I am selling her my routes, will you give her the application next year?' He said everything would be all right, and he gave her his word of honor."

Mrs. Mischnum testified that she went to Alderman Becker and asked for a new license to run the stand at Columbus Avenue and Ninety-third Street, after she bought it from Mrs. Seidman, and that the Alderman told her that she could stay under the old license until it was out, and that she would not have any trouble about it.

Acting Commissioner Rice will continue the investigation to-day.

RESORT KEEPERS GIVE BAIL.

Four Women Have No Difficulty in Raising $2,000 Each.

Efforts made yesterday by the District Attorney's office to fix prohibitory bail in the cases of four women arrested as managers of disorderly resorts proved futile. The examinations were held before Justice Cornelius F. Collins in Special Sessions, who acted as a committing Magistrate. All of the cases were the result of the eighteen raids made by Assistant District Attorney James E. Smith in the old Tenderloin last Thursday night. Mr. Smith requested in each instance that bail be fixed at the legal limit of $2,000. Justice Collins granted the motion against the vehement protests of the lawyers for the women. Despite this fact, however, no difficulty was manifested in securing bondsmen for the prisoners, all of whom were released on bail.

According to the District Attorney, they are all managers of resorts controlled by the so-called Vice Trust. Two of the women waived examination, while the other two insisted that all of the evidence against them be rehearsed in court. Agents William Hartman and Alfred Bowman of the Society for the Prevention of Crime repeated the substance of affidavits which they had previously submitted to Justice Forker in Special Sessions in order to obtain the warrants on which the raids were made. When the investigators completed their testimony Justice Collins announced that the prisoners were held for trial. Max Steinert acted as attorney of record for the prisoners, and Leon Levy appeared as counsel for the four prisoners. Three other prisoners taken in the same raids, all of whom were managers of alleged Vice Trust resorts, have jumped their bail and failed to put in an appearance yesterday.

Healthiest City in N. Y. State
So says the State Board of Health. High ground, good drainage. No stagnant ponds. In every way an ideal place to live.
New Rochelle
For full particulars address the Mayor, or call at Westchester Chamber of Commerce, 7 East 42nd St., N. Y. City.

REMOVAL OF WALDO A QUESTION FOR DIX

Governor Watching Developments, but Says He Will Await Court's Action for Present.

THOUGHT TO BACK WHITMAN

Will Not Take the Initiative Against Police Commissioner, but Might Interfere if Requested To.

Special to The New York Times.

ALBANY, N. Y., Aug. 21.—Gov. Dix spent several hours in Albany to-day, and late this afternoon left for Saratoga to witness the historical pageant there. Just before his departure he was told by a reporter that the feeling was growing in New York City that Police Commissioner Waldo should be removed from office in view of the developments in the scandal growing out of the Rosenthal murder. A reporter asked the Governor if he would remove Commissioner Waldo if Mayor Gaynor neglected to do so. He replied:

"I have taken up the matters as they have come to me. The extraordinary special term, it seems to me, is sufficient to handle the matter for the present, or unless something later comes to me which needs my action."

The Governor said that he had been watching the developments most carefully and intimated that there was no need of his interfering in regard to Mr. Waldo unless the matter was brought right up to him directly.

His close attention to the case was apparent in the statement he made upon designating Justice Goff to sit in the extraordinary term, in which he said:

> While there has been no reason to doubt the purpose and determination of the local authorities to thoroughly investigate the shameful conditions which are declared to exist and to prosecute therefor through the ordinary channels, I have already come to the conclusion that the ends of justice would be served best by the convening of an extraordinary term of court for the express purpose both of aiding such investigation and of providing for a speedy and vigorous prosecution of indictments which may be found, and for that reason I am free to express my satisfaction that the District Attorney has now made it possible for me to carry out my convictions without risk of possible embarrassment to the office of the prosecuting attorney.

Those who talked with the Governor today said they believed he would stand by the District Attorney as against the police. For the present, at any rate, he will look to the special term to bring about a clarification of the atmosphere and the bringing to justice of the guilty persons.

HAYES NOT YET SERVED.

His Trial May Be Put Over Until Next Week.

It became known at Police Headquarters yesterday that the papers containing the charges against Capt. Cornelius Hayes, who on last Friday, the day following the raids in the old Tenderloin, was reduced from the rank of Inspector and suspended, had not been served on the Captain. Just when these papers will be served has not become known, but it is thought that the delay will bring the trial up next week, probably Monday or Tuesday. The Captain is allowed forty-eight hours to make reply to the charges preferred against him after he has received official notification, and is then entitled under the law, to one postponement. This will bring the case over until Monday or Tuesday.

It was learned that Assistant Corporation Counsel O'Brien will prosecute the charges against Hayes for the Police Department. Commissioner Waldo, it has been announced, may act as Judge in the trial, but if this is attempted, Hayes declared yesterday that he would protest on the ground that Waldo was seeking to act both as accuser and judge.

GIRL SAVES LAD FROM BAY.

"Nothing Doing," Said She, When Asked to Tell Her Name.

Special to The New York Times.

NEW ROCHELLE, N. Y., Aug. 21.—Miss Marion McNulty of Bedford Park nearly lost her life to-day when she rescued Joseph Wendroff, 14 years old, of 221 Huguenot Street, New Rochelle, from drowning in Echo Bay. Young Wendroff was swimming about 100 yards from shore at Hudson Park when he began to sink.

Miss McNulty, who is about 16 years old, was swimming near him, and after shouting for help went to the rescue. She grabbed the lad by the hair. He locked his arms around her neck and both went down after a struggle in which both were nearly exhausted. She broke his hold and swam with him to shore. When she was asked at the United States Volunteer Life Saving Station for her address she said:

"Nothing doing. I won't get a Carnegie medal, and I don't want reporters to bother me."

QUEENS COUNTY MORTGAGES FIVE PER CENT.
LAST November we announced that we were ready to lend money in certain parts of the Borough of Queens at five per cent.
Since then, we have made in that Borough one hundred and fifty mortgages amounting to $704,050 at five per cent.
No other lender in Greater New York has done so much to advance the growth of the City's suburbs.
TITLE GUARANTEE AND TRUST CO
Capital . . . $ 4,375,000
Surplus (all earned) 10,625,000
176 B'way, N. Y. 175 Remsen St., B'klyn.
350 Fulton St., Jamaica.

Advertisement of JOHN DAVID
Edited by Braunach
FASHION twangs an old string—*Gray*—and a new one—*Green*. You might as well attempt to blow up Gibraltar with tooth-powder, as to try to find Lounge-About Suits for Autumn so closely attuned to the punctilios of style in color and cut as those tailored expressly for us by *Stein-Bloch*. In Grays—every modish tint "from bouillon to finger-bowl"—light Grays, indeterminate Grays, dark Grays.
In Greens—mystic mixtures revealing a glowing interplay of colors—forest tints that almost exalt Art above Nature—patterns of unexampled originality loomed in *limited lengths* to forbid commonness.
Tailored by Stein-Bloch $20 *to* $50
"*Two-Tone Crepe*"—the beau-ideal of an early Autumn Scarf. Solid colors overlaid with boldly contrasting stripes—48 separate blendings to cull from.
55 *Cents*
JOHN DAVID
STEIN-BLOCH SMART CLOTHES
Broadway at 32nd Street

SAYS ARCHBOLD GAVE $125,000 TO ELECT T.R.

Continued from Page 1.

port of him in 1904 was not different from that which he received from other Republican Senators.

"There is the Colonel's deliberate statement," said Mr. Penrose, solemnly, "that my only interest in his election was that of any Republican Senator. He says that when Senator Quay had been dead several months, when, in the course of several months, I had considerable correspondence with him, and when I had received his thanks. Mr. President, is this duplicity, mendacity, or political aphasia?"

Senator Bacon here interrupted to ask Mr. Penrose if he had been offered $2,000,000 to effect the election of William Flinn to the Senate.

"That is true," said Mr. Penrose. "Owing to certain local conditions at the time I was supposed to have the power to influence the election. But Mr. Flinn in his insatiate desire for public office may have overestimated my influence. Of course, I had that power in no offensive sense, but it was yielded to me by my associates."

"To whom," asked Mr. Bacon, "would money have been paid?"

"I suppose," laughed Mr. Penrose, "to me and to Mr. Durham. But we didn't get far enough with it to tell who was going to get it."

Mr. Culberson of Texas at once seized the occasion to bring forward his Campaign Publicity bill. As that measure would displace the constitutional amendment limiting the Presidential office to one term, the Roosevelt Senators voted with Mr. Culberson. But great difficulty was found in getting a quorum, and the Senate adjourned.

ROOSEVELT REFUTES PENROSE.

Publishes Letters Showing That Oil Trust Didn't Contribute.

Special to The New York Times.

WILKESBARRE, Penn., Aug. 21.—Col. Roosevelt dictated at midnight a reply to the statements made by Senator Penrose as follows:

"The only part of Mr. Penrose's statement that needs comment by me is that portion in which it is asserted that I had been advised of a heavy campaign contribution from Mr. Archbold on behalf of the Standard Oil Company to the National Campaign Committee, and that I directly or indirectly requested a contribution from Mr. Archbold and his associates interested in the Standard Oil Company. This statement is false. The following two letters and telegrams explain themselves.

"'Oct. 26, 1904.

"'Dear Mr. Cortelyou:

"'I have just been informed that the Standard Oil people have contributed $100,000 to our campaign fund. This may be really untrue. But if true I must ask you to direct that the money be returned to them forthwith. In returning the money I wish it made clear to them that there is not the slightest feeling against them and that they can count upon being treated exactly as well by the Administration, exactly as fair as if we had accepted the contribution. They shall not suffer in any way because we have refused it, just as they would not have gained in any way if we had accepted it. But I am not willing that it should be accepted, and must ask Mr. Bliss to return it.

"'THEODORE ROOSEVELT.'

"'Oct. 27, 1904.

"'My Dear Mr. Cortelyou:

"'Supplemental to my letter of yesterday, containing my request that any contribution which the Standard Oil people may have made to the campaign be immediately returned. I wish to say that my judgment as to the propriety of this action is confirmed because of the fact brought into special prominence by the Standard Oil Company's publication in the newspapers, which I saw after my letter was written and saw that much importance seemed to be attached to the political attitude of this company. Furthermore, in view of the open and pronounced opposition of the Standard Oil Company to the establishment of the Bureau of Corporations, one of the most important establishments of my administration, I do not feel willing to accept its aid.

"'I request, therefore, that the contribution be returned without further delay. Of course, I do not wish any public statement made about this matter or to take any step that would seem as if I would cast any reflections upon the Standard Oil people or their motive in making the contribution.

"'THEODORE ROOSEVELT.'

"Telegram to Mr. Cortelyou, Oct. 29, 1904:

"'Has my request been complied with? I desire that there be no delay.

"'THEODORE ROOSEVELT.'

"Mr Cortelyou then answered me that there had been no contribution received from the Standard Oil people, and that none would be received. If any contribution was received it was against my expressed reiterated directions as set forth in the letter and telegrams above quoted.

"Over the 'phone last night, in response to a question of mine, Mr. Cortelyou stated that he had at the time made this statement to me, and that his memory and mine agreed entirely as to the circumstances of the occurrence. Neither when the Department of Justice decided to conduct its suit against the Standard Oil Trust, nor when it proceeded against the Sugar Trust, nor when it proceeded against the Tobacco Trust, nor any other occasion when any other suit was undertaken, nor in connection with any piece of legislation, nor in connection with any appointment, nor in connection with any other act of any other kind by the Administration, did any man ever come to me or approach me, directly or indirectly, and ask for any favor or that any action be done or left undone because of any contribution to the campaign.

"Mr. Penrose and his allies and the entire crowd of crooked politicians and crooked financiers who have attempted to make these attacks on me have made them, not only knowing that they are false, but because they know that the forces behind me, and which at this time I represent, are the only forces which the crooked politicians and crooked financiers of the country have really to fear. They know that the triumph of the Progressive cause, that is the Progressive Party, means the elimination from politics of the Penroses, and means driving from their enthrenchments in both business and politics the towers of special privilege such as the Standard Oil Company.

"Naturally these men, aided by the newspapers which they control, will stop at nothing in order to rid themselves of the only enemies they really fear, and the measure of their hatred should it so be the measure of support given to us by every honest man."

FLINN RETORTS.

Penrose Would Have Sold the Senatorship if He Could, He Says.

Special to The New York Times.

PHILADELPHIA, Aug. 21.—William Flinn, former State Senator, and leader of the Roosevelt forces in this State, in replying to-night to the allegations of Senator Penrose before the United States Senate, declared that he never asked Penrose or the late Israel Durham to support him for United States Senator in 1904, nor did he discuss the matter with them. This denial came in a statement to the newspaopers, after he had a conference with his political associates here through the North American office. In the course of the statement Mr. Flinn said:

"When the Senatorial vacancy occurred in 1904 a practically solid Republican delegation in the assembly from Allegheny County and the large majority from Western Pennsylvania favored my selection to succeed Quay. Penrose was in favor of Oliver. He was not allowed to name his man, for the appointment of Knox was decided upon at a conference held in the offices of the Pennsylvania Railroad, Philadelphia, by President A. J. Cassatt, Henry J. Frick, and ex-Senator Don Cameron. The latter were representing the corporations in this State and the big interests in New York.

"Under the old system in Pennsylvania no Senator has been chosen from this State without the O. K. of the Standard Oil and the Pennsylvania Railroad. If the telegrams which Penrose read in the Senate are genuine they showed that I made a pretty good guess as to who would dictate the appointment to succeed Quay, and also that Archbold and his associates were opposed to me, notwithstanding the practically solid backing of the section of the State, which was conceded to be entitled to the Senatorship. The fact that the selection was made and forced on Penrose demonstrates that he was then, as now, under the domination of Archbold and the interests which turned down my appointment."

Regarding the alleged bribe, Mr. Flinn says:

"If Penrose could have sold the Senatorship for such sum his record as a corruptionist is sufficient evidence that he would have taken the money and delivered the goods. The appointment of Knox at the dictation of Archbold, Frick, Cameron, and Cassatt proves that Penrose did not have the Senatorship in his hands to dispose of.

"The very allegation that I solicited Archbold's support and requested the Standard Oil chief to give orders to his man Penrose in my behalf indicates that I was wise enough to know how Penrose could be controlled without the necessity of buying him."

Mr. Van Valkenburg also issued a statement in which he said:

"Senator Penrose's reference to me concerns one of thirty or forty suits which he and his co-corruptionists of Pennsylvania have brought against me during the last fifteen years, not one of which has yet been brought to trial.

"I tried unsuccessfully to force the Schuylkill case to an early trial. Before the politicians saw fit to give me a trial their tool, who swore out the warrants against me, was sent to Sing Sing for five years for perjury."

Great Lakes and Mackinac Island
11-Day Personally-Conducted TOUR
Thursday, September 12
Delightful Outing including Niagara Falls, the trip from Buffalo to Mackinac and back on the splendid steamers of the Anchor Line with stops at Cleveland and Detroit, and three days at Mackinac Island.
$67.80 from New York
Proportionate rates from other points.
Ask Agents or C. Studds, D. P. A., Wm. Pedrick, Jr., A. D. P. A., 263 Fifth Avenue, New York, for booklet, or address Jas. P. Anderson, A. G. P. A., Broad Street Station, Philadelphia.
Pennsylvania R. R.

And the smoke goes up the chimney just the same
So do 600 degrees of heat from some Boilers.
Kewanee Firebox Boilers let the gases go at less than 225°,
The temperature of the steam in the Boiler.
Kewanee Firebox Boilers are for heating apartments and lofts. Made of steel in one piece like a high pressure boiler. No joints. Wear as long as the building.
KEWANEE BOILER COMPANY
N. Y. Salesroom, 47 West 42d St.

OFFICE FURNITURE
Quality that DEFIES Comparison; prices that WELCOME it.
FRANKLIN OFFICE FURNITURE CO.,
46 & 48 E. 20th St. (bet. B'way & 4th Av.)

Save Your Energy
BY USING THE TELEPHONE TO AVOID UNNECESSARY TRIPS, NEEDLESS WAITING AND WORRY.
New York Telephone Company

MME. NAFTAL
Announces an advance sale for Friday and Saturday of charmeuse and crepe meteor dresses; newest models; sizes 16 to 44
At $16 to $22
69 West 45th St.

5th Avenue Restaurant
FIFTH AVE. BUILDING, entrance on 24th St.
SITE OF FIFTH AVENUE HOTEL.
6 to 9 P. M.
THE "DOLLAR DINNER"
Large Orchestra

KNOX NEW YORK.

Knox Hats

FALL SHAPES

Ready for Your Selection

At all our stores

ROOSEVELT IS GUEST AT PRIEST'S JUBILEE

Father Curran of Wilkesbarre to Celebrate Silver Anniversary. and Colonel Will Help.

FRIENDS SINCE COAL STRIKE.

Elaborate Services Planned For To-day, Which Will Be Attended by Noted Clergymen and Laymen.

Special to The New York Times.

WILKESBARRE, Penn., Aug. 21.—The Rev. Father John J. Curran, pastor of the Church of the Holy Saviour, will celebrate to-morrow his silver jubilee as a priest in the Roman Catholic Church. This celebration will bring Theodore Roosevelt and other notables here to join in the celebration, the Colonel and Father Curran having been close friends since the coal strike of 1902. Father Curran was one of a committee to call on President Roosevelt and gain his consent to intercede in bringing the conflict to an end.

Col. Roosevelt arrived at 9:30 o'clock to-night and found himself in friendly territory. A great throng packed the streets about the Lehigh Valley Railroad Station and gave the Colonel and Father Curran a hearty greeting. The Colonel, standing in an automobile with the priest, waved his hat and smiled. The automobile was stopped several times on its journey along Market Street, despite the efforts of the police, but, while there were shouts for a speech, the third-term candidate only called back a greeting.

The Oyster Bay statesman had been joined on the train at Mauch Chunk by Father Curran and Patrick H. Morressey, formerly Grand Masters of the Brotherhood of Railway Trainmen, and they were met at the station here by big delegations of trainmen, the United Mine Workers, and the Loyal Order of Moose, who acted as an escort to the home of Father Curran. A brass band headed the parade, and red fire was burned along the line of march.

Mr. Roosevelt was in high good humor when he arrived here for there had been big crowds waiting for his train at Mauch Chunk, White Haven, and other stations, and the demonstration here added the crowning touch. Father Curran, whose popularity may have had something to do with the turning out, modestly stepped back for the time and let the Colonel enjoy himself to his full.

"We are all Bull Mooses here," he said, "and Roosevelt will sweep this section of Pennsylvania just as he did before."

On his arrival the Colonel went immediately to the home of Father Curran, where an informal reception was held.

A solemn high mass at the church will mark the beginning to-morrow of Father Curran's celebration. Father Curran, as celebrant, will be assisted by the Rev. Jeremiah Dunn, as deacon; the Rev. John Kohl as sub-deacon, and Dr. A. J. Brennan of the Scranton Cathedral as master of ceremonies.

A jubilee choir of fifty men will sing with orchestral accompaniment. Following the mass, Col. Roosevelt will address an audience at the parochial home of Father Curran. His address will be devoid of political issues and will deal chiefly with the splendid work Father Curran has accomplished as a parish priest and the noble service he has rendered to the anthracite miners and the excellent result he has achieved as one of the foremost Catholic clergymen in the temperance movement.

Father Curran and his party will leave after the service for Harvey's Lake, 14 miles from here. The jubilee dinner will be served at the lake, and Roger O'Donnell will preside as toastmaster. In the evening the jubilee parade will be held. Sunday School children, the St. Aloysius Society cadets, parishioners, mineworkers, and members of the Loyal Order of Moose will be in line, and the march will end at the Ninth Regiment Armory, where the celebration will come to a close.

Mayor John V. Kosek, Col. Roosevelt, Father Curran, and the Right Rev. Bishop Hoban of the Scranton Diocese will speak at this part of the celebration.

President P. H. Morrissey of the Brotherhood of Trainmen; ex-State Senator John T. Murphy of Philadelphia, F. A. Van Valkenberg of Philadelphia, the Right Rev. Bishop Hoban of Scranton, and Catholic clergymen from the northeastern part of the State will be the guests of Father Curran during the day.

The Colonel in an interview to-night again attacked Attorney General Wickersham and the Sherman anti-trust law answering the statement that Mr. Wickersham made in the newspapers to-day that the stock of the Northern Securities Company had increased after the suit brought against it by the Roosevelt Administration with the Colonel's approval.

"As I said in my previous statement," said the Colonel, "the result of this Northern Securities case, although we really did accomplish something, was one of the things that convinced me that the anti-trust law by itself was absolutely hopeless as a method of dealing with the trust problem.

"Mr. Wickersham's method of conducting the final proceedings against the Standard Oil and Tobacco Trusts was such that the results have been to immense advantage of these trusts and the disadvantage of the general public, and has enormously strengthened the confidence of every big trust magnate in America who wishes to act crookedly, and if Mr. Wickersham doesn't know this, then he is the only man competent to know the facts at all, who doesn't know it.

"If the evil results of the suit, as finally conducted by Mr. Wickersham, are not due to Mr. Wickersham, but to the defects of the law, then Mr. Wickersham should frankly point out that the law does not achieve its purpose instead of continuing to uphold a law which has been shown to be merely beneficial to the trusts and detrimental to the public. Mr. Wickersham has put the Administration in this dilemma; either his administration of the law has been bad or else the law itself is bad, and as Mr. Wickersham declines to sanction the efficient changes of law which alone enable us adequately to deal with the trust situation, he shows that the Administration he represents does not intend to endeavor really to accomplish anything worth while accomplishing. His satisfaction with an evil result is equally discreditable, whether that evil result is due to his own mismanagement or to the inefficiency of a law he so heartily defends.

"If Mr. Wickersham wants any more he will get it," the Colonel declared grimly as he brought the statement to a close.

Senator Warren Renominated.

CHEYENNE, Wyo., Aug. 21.—It is considered certain that U. S. Senator F. E. Warren and Representative F. W. Mondell were renominated by the Republicans, and John B. Hendricks for senator and T. P. Fahey for Congress by the Democrats in yesterday's primary. Returns are slow and positive results are likely for several days.

SHERMAN SPEAKS, DEFYING DOCTOR

Invalid Vice President Delivers Personal Reply to Notification of Nomination.

UTICA MAKES IT A HOLIDAY

Fireworks and Oratory Blended and Both Wilson and Bull Moose Men Take a Hand.

Special to The New York Times.

UTICA, N. Y., Aug. 21.—Vice President James S. Sherman surprised his friends and confounded the doctors to-day.

For more than a month Mr. Sherman has been suffering from nervous indigestion, and he had been warned not to attempt to make an address in reply to United States Senator Sutherland formally notifying him of his nomination for a second time to the Vice Presidency.

Nevertheless, Mr. Sherman said that he was going to speak, and he did. When the committee came to his home to-day to tell him about the action of the Chicago Convention he spoke nearly an hour in good voice in the open air and appeared to be as fresh and strong when he concluded as when he began.

His family physician sat near him, but his services were not required, and this evening it was said that Mr. Sherman was better than he was in the morning.

The crowd in attendance upon the ceremony was a large one, as the day had been preceded by a carnival night, and a series of amusements had been arranged at one of the parks for the afternoon. This evening there was a display of fire works. The principal street of the city had been decorated for nearly two miles with arches, and many of the business blocks and private houses were decorated lavishly with electric lights and bunting.

It is estimated that 20,000 visitors were in the city to-day, and this evening the number was largely increased. The celebration was participated in by supporters of both Wilson and Roosevelt, as it had, in all respects, been one in which civic pride had been the ruling spirit.

Vice President Sherman said in part in accepting the nomination:

"Gentlemen of the committee, you represent forty-eight States of the Union and 8,000,000 Republican voters. You bear the commission of the convention which, representing them, met in Chicago in June. That convention declared anew our fidelity to the historic Republican Party, our purpose to carry forward the work it has so well done, and to promote further the prosperity and progress of the United States.

"The annals of American parties do not record the proceedings of a political gathering conducted with more openness, fairness, deliberation, sobriety, and worthy purpose than that for which you speak. This assemblage will gladly concede the fact that other procedure were impossible in a body presided over by Oneida's native son, Elihu Root.

"Not deceived by the clamor of those who attempted to bolster up claims without basis by hundreds of contests resting on a foundation so flimsy that in the light of investigation most of them melted away like snow in a furnace heat and were rejected by quite or nearly a unanimous vote, the convention adopted a platform that rings true for patriotism and constitutional government and worthily bestowed a renomination upon our present Chief Executive.

"You gentlemen notify me that the convention named me as the party's candidate for Vice President. Our party has never before conferred a second nomination for that office upon any man. This distinction was not sought by me. I cannot but recognize your message, gentlemen, as a mandate which I must obey. As a loyal Republican, a disciple of the party of Lincoln and Grant, of Harrison and McKinley, and of him for whom the ground upon which we stand, dedicated to public use, is named, Roscoe Conkling. I stand squarely upon the party platform.

"I approve of the admirable statement of Republican principles and achievements made in the address accepting the nomination for President by William Howard Taft. Upon that platform and associated with President Taft, I gratefully accept the renomination as the Republican candidate for the office of Vice President of the United States."

After accepting officially the nomination to go before the people a second time Mr. Sherman touched off some oratorical fireworks and set out to spear the Bull Moose.

"The new party," he said, "thrusts itself forward into the vacuum left by the phantoms of other third parties which have passed into oblivion. Oblivion, too, awaits it. The Democratic Party in the Nation has many times defeated its Republican rival in August, but twice has it done so in November. The political skies are often confused and lowering in midsummer, but the cooling breezes of November render them clear and normal. Astronomers tell us that many shooting stars flash into vision in August, but dazzling though they be in their flight, they disappear in unknown space, while the planets roll on in splendor in their regular orbits.

"So in the political firmament comets may cross the canopy; they have no fixed place in the solar system. The Democratic rallying cry has always been 'a tariff for revenue only,' and the bitterest assault on the policy of protection to American industry. This year sees no innovation. The Democratic candidate, Dr. Wilson, is Bryan and Parker over again without the oratory of the one or the legal training of the other, but with the free trade prejudices of both seemingly intensified.

"It is not unkind to discern that Dr. Wilson is a pedagogue, not a statesman, and his mode of thought academic rather than practical. Job appealed: 'O that mine adversary had written a book.' Dr. Wilson has written several, and many utterances in them will prove both an embarrassment and a burden in this campaign.

"The crime of this 'new age' is frenzied speech and action, lack of thought, a spurning of deliberation, and of the weighing of consequences. Fakers with projects to 'get rich quick' draw gaping crowds. Mad haste is the pastime of the multitude. Automobiles race to carry their passengers to death at a mile a minute.

"The British Board of Trade attributes the awful sinking of the Titanic, with its cruel sacrifice of life, of crew and passengers, to excessive speed. The third-term party and Candidate Wilson urge the country to like disaster and ruin."

Senator Sutherland of Utah was spokesman for the committee which notified Vice President Sherman of his nomination.

"I AM PROUD," WIRES TAFT.

President Telegraphs Message of Congratulation to Mr. Sherman.

WASHINGTON, Aug. 21.—President Taft sent a telegram to-day to Vice President Sherman congratulating him and the Republican Party on his renomination. The President wired:

> I am very sorry that the public business prevents my presence at the ceremonies at which you are to receive formal notification of your second well-deserved nomination by the National Republican Party for the high office you hold.
>
> I congratulate you and the party on your nomination. The Republican Party continues to be the party of the constitution, the defender of our guarantees of civil liberty, private property, and pursuit of happiness, and other civil rights, the upholder of law and order, the opponent of Socialism, the sturdy supporter of high compensation for wage earners and our industrial success through a protective tariff.
>
> I am proud again to be a joint standard bearer with you for that party, of conservatism, sanity, and progress.

NEW BULL MOOSE QUARTERS.

A Whole House Instead of Metropolitan Tower Offices.

Bull Moose State and county headquarters will leave the Metropolitan Tower before the end of the present week and occupy an old-fashioned brownstone building at 16 East Twenty-eighth Street, which formerly was used for a Turkish bath.

The announcement was made yesterday by Provisional State Chairman Hotchkiss, who said that the present quarters of the Bull Moosers were too cramped to permit of doing the vast volume of work comfortably.

In their new headquarters the Bull Moosers will have thirty-six rooms. They have only about one-fourth that number now.

MARSHALL ACCIDENT INQUIRY

Effort to Fix Responsibility for the Mishap in Indianapolis.

Special to The New York Times.

INDIANAPOLIS, Ind., Aug. 21.—A meeting of the general committee in charge of the Marshall notification arrangements was held this afternoon in the office of Judge Frank B. Gavin to attempt to fix responsibility for the collapse of the grandstand at University Park yesterday, in which seventy-five people were injured.

The firm of Brandt Brothers, who built the stand, was represented, and gave his version of the affair. E. O. Hunter, the architect, defended both the contractors and the members of the committee.

"More reliable contractors could not have been employed," he said, "and the committee was further justified in depending on them from the fact that they have had extensive experience in that very line of work. Brandt Brothers have built most of the temporary stands used in Indianapolis, and they also erected the grandstand at the ball park. I personally know they had their best mechanics on the job."

Robert E. Springsteen, Chairman of the general committee in charge of the Marshall notification, said to-day: "After the accident I looked over the wreckage carefully and found only a few broken boards, which makes me believe that the wet weather of the last few days softened up the lumber to such an extent that the nails would not hold. However, the committee will investigate the matter fully and do all in its power to ascertain the causes of the collapse."

HILLES ASSAILS JOHNSON.

Dishonest for Governor to Steal California Machine, He Says.

WASHINGTON, Aug. 21.—After a conference with Senator Works of California to-day regarding the political situation in that State, Charles D. Hilles, Chairman of the Republican National Committee, issued the following statement:

"Gov. Johnson and his crowd are going to try and capture the title and emblem of the Republican Party and place candidates for Electors on the Republican ticket who will vote for the candidates on the Progressive ticket. We regard this as distinctly dishonorable. Mr. Roosevelt has renounced his Republicanism and has left the Republican Party. Gov. Johnson and his followers, under the election law passed this year, will make oath of their intention to support the Republican Party, while as a matter of fact their intention is to vote for the candidates of another party. This is downright perjury.

"I think men who are known to favor the candidacy of Roosevelt should be challenged at every polling place in California when they tender their ballots as Republicans. All we are asking in California is justice, which ought to satisfy Gov. Johnson, and anything short of this should result in a protest by the public. No Republican can prevent the withdrawal of Gov. Johnson and his crowd from the Republican Party, but Republicans can resist the bald attempt of Gov. Johnson to steal the machinery of their party, and thus make it impossible to cast their votes for Taft and Sherman."

Full Ticket by Iowa Progressives.

DES MOINES, Iowa, Aug. 21.—The Progressive State Central Committee issued a formal call for a Progressive State convention to be held in Des Moines on Sept. 4, for the purpose of nominating a full State ticket. Congressional conventions for each of the eleven districts of Iowa were also ordered to be held in Des Moines on the same day.

Bull Mooser Drops Fees.

Special to The New York Times.

TRENTON, N. J., Aug. 21.—Frank Thompson, Trenton's original Bull Mooser, who last week took office as City Clerk, notified the City Commission today that all fees had been abolished from his office. Under the former City Clerk's régime more than $800 was collected for making out applications for various licenses and permits.

Bull Moosers in Yonkers Jubilant.

With Surrogate Frank V. Millard's refusal to accept a renomination in Yonkers yesterday, the Bull Moose men of Westchester County are claiming their first victory over the Republican organization. At a meeting of the County Committee of the Republican organization at White Plains, Assemblyman Frank L. Young was named to succeed Mr. Millard. Three months ago it looked as if Millard would have a walk-over.

Nominated in Littleton's District.

MINEOLA, L. I., N. Y., Aug. 21.—Frederick Cocks Hicks, brother to William W. Cocks, two years ago defeated as Congressman from the First Congressional New York District by Martin W. Littleton, was nominated for that office here to-day by the Republicans. Mr. Hicks returned a short time ago from a trip around the world, the purpose of which was careful observation of governmental conditions in each country. He is wealthy and well known socially.

McCombs Visits His Sister.

Chairman William F. McCombs of the Democratic National Committee, who has been compelled to leave his work at headquarters in order to get a rest, spent part of yesterday at the home of his sister, Mrs. W. E. Thomas, on Lincoln Street, Flushing. No one was permitted to see him. It was said that he was seeking a complete rest and that he had made no plans for the future.

'Twixt hot days and the cool ones to come, a Young Soft Hat—featherweight for wear *now.* $3 & $4.

Young's Hats

NONE BETTER MADE

199 Broadway. 500 Fifth Ave. 1359 Broadway. Only Store on Only Brooklyn Store.
605 Broadway. 903 Broadway. 8 Broadway. Nassau St. 371 Fulton St.
849 Broadway. 1197 Broadway. 87 Nassau St. No. 97. Opposite City Hall.

OLD PARTIES NAME ASSEMBLY TICKETS

Tammany List Nearly Complete, but Republicans Await Bull Moose Nominations.

THE CONVENTION DELEGATES

Taft Leaders Scheme to Indorse Some Roosevelt Candidates at Primaries to Knock Out Election Law Count.

Under the new primary law the Assembly District Committees of both the Democratic and Republican Parties in New York County and the Democratic organization in Kings met last night to designate Assembly candidates and delegates to the State Convention whose names are to go in the party columns on the direct primary ballot.

The Tammany Assembly District Committees in most cases went through with their programme and designated their candidates for the Assembly nominations, but about one-half of the Republican Assembly District meetings slated for last night were adjourned.

The Assembly District meetings also made the official party designations of candidates for delegates to the respective State Conventions. The names of the men so designated will be placed in the regular party column on the direct primaries ballot and be voted for by those qualified to cast a vote at the primary elections. Independent designations for all places to be voted for at the primaries can be made by petition.

In both parties the delegates designated last night were of the "hand-picked" order. Tammany Leader Charles F. Murphy will head the delegation from the Twelfth Assembly District, and in most instances the Tammany district leader was selected as a delegate from his district. The same plan was followed as a general rule on the Republican side.

The adjournment of so many Republican Assembly District meetings is ascribed to the fact that the Republicans are anxious to wait until the Progressives, who are not governed by the provisions of the primary law, have held their Assembly District Conventions, with a view to indorsing some of their candidates. The Bull Moosers, on the other hand, are anxious to avoid any such action, as this might militate against their prospects of becoming a full-fledged political party in another year owing to the strange provisions of the present election law.

Nearly all the local Bull Moose Conventions are scheduled for this week. The Assembly District Conventions of the Bull Moosers in Brooklyn were scheduled for last night, but owing to a sudden change in the programme, said to be due to overtures begun by the Independence League for common action against the two old parties, were adjourned until later in the week.

Here are tables showing the designations made last night:

Democratic.

DESIGNATIONS, NEW YORK COUNTY.

A.D		A.D	
1.	T. D. Caughlan.*	19	Thos. F. Denny.
2.	Alfred E. Smith.*	20.	P. J. McGrath.*
3.	Harry E. Oxford.	21.	Adjourned.
4.	Aaron J. Levy.*	22.	Edward A. Weil.*
5.	James J. Walker.*	23.	David C. Lewis.
6.	Jacob Silverstein.	24.	Adjourned.
7.	P. T. McElligott.*	25.	....
8.	S. Solomon.	26.	Abraham Greenberg.
9.	C. D. Donohae.	27.	Adjourned.
10.	Meyer Greenberg.*	28.	S. A. Patello.
11.	John T. Boylan.*	29.	William E. Sengens.
12.	John D. Kelly.	30.	Louis A. Cuvillier.*
13.	J. C. Campbell.*	31.	Isaac Steinberg.
14	Robert L. Tudor.	32.	Louis P. Gibbs.
15.	Theodore H. Ward.	33.	Thomas J. Lane.
16.	M. G. McCue.*	34.	P. J. McMahon.
17.	Mark Eisner.	35.	E. E. L. Hammer.
18.	Mark Goldberg.*		

*Present Assemblyman.

Democratic.

DELEGATES TO STATE CONVENTION.

1. T. Duffy, Frank J. Farrell, and Daniel E. Finn.
1. Alfred E. Smith, Asa Bird Gardiner, and Andrew Cuneo.
3. Timothy D. Sullivan, Anthony Cardone, and John T. Oakley.
4. John F. Ahearn, Patrick Farley, and Aaron J. Levy.
5. Charles W. Culkin, Richard Fitzpatrick, and George W. Loft.
6. Samuel Lazarus, Samuel Prince, and Michael Morrissey.
7. Thomas F. Smith, Joseph Kelly, and John Bambury.
8. Christopher D. Sullivan, Max S. Levine, and Philip B. Benjamin.
9. Peter J. Dooling, William Dalton, and J. K. McGuire.
10. Julius Harburger, William Sohmer, and Charles J. Smith.
11. Ezekiel R. Thompson, John E. Dordan, and Peter J. McGovern.
12. Charles F. Murphy, James A. Foley, and Thomas A. Harris.
13. John F. Curry, George Best, and Daniel Neenan.
14. John M. Smyth, William J. Lane, and Benjamin Weeks.
15. James J. Hagan, Andrew D. Meloy, and Theodore H. Ward.
16. Edward S. Boyle, Moses Greenbaum, and John G. Dallas.
17. Max D. Steuer, John B. Stanchfield, and John P. O'Brien.
18. Michael J. Delehanty, James J. Nugent, and M. Sulzberger.
19. William B. Ellison, Joseph Steinhardt, and William A. Barber.
20. John J. O'Brien, George Schwegler, and Meyer Jackson.
21. Adjourned.
22. Edward A. Weil, Robert F. Wagner, and Edward V. Gilmour.
23. George W. Simpson, John Nara, and Thomas F. McAvoy.

24—Adjourned.
25—* * *
26—James J. Frawley, James Lynch, and Nathan Burkan.
27—J. Sergeant Cram, John Godfrey Saxe, and George C. Morton.
28—Jacob Levy, Warren A. Hubbard, and Michael A. Scudi.
29—Adjourned.
30—John J. Dwyer, Valney P. Wilson, and Garrett J. Nagle.
31—William J. Wright, William Allen, and Louis A. Abrams.
32—Thomas H. O'Nell, Fred C. Humphreys, and William F. Wager, Jr.
33—Michael J. Weldon, Louis F. Haffen, and P. Schmidt.
34—Michael J. Leahy, George M. Schuls, and James A. McMahon.
35—Edward J. Healy, Joseph I. Berry, and Charles C. Marvin.

Republican.

DESIGNATIONS—NEW YORK COUNTY.

A. D.			
1.	A. G. McBride.	18.	Arnold Loeffel.
2.	Adjourned.	19.	Charles H. Wilson.
3.	John Santimuro.	20.	John Hallheimer.
4.	Adjourned.	21.	Dean Nelson.*
5.	Byron O. Porton.	22.	Michael Sherry.
6.	Harry Kopp.*	23.	Sidney C. Crane.*
7.	E. T. Barclay.	24.	Adjourned.
8.	Adjourned.	25.	David H. Knott.
9.	Adjourned.	26.	Adjourned.
10.	Adjourned.	27.	Joseph W. Spencer.
11.	Adjourned.	28.	Charles Novello.
12.	Henry Bossert.	29.	Adjourned.
13.	James J. Ryan.	30.	Adjourned.
14.	D. D. Thompson.	31.	Adjourned.
15.	H. J. Crawford.	32.	Adjourned.
16.	Adjourned.	33.	Adjourned.
17.	Martin Burke.	34.	Adjourned.
		35.	Adjourned.

Democratic.

DESIGNATIONS—KINGS COUNTY.

1.	John J. Kelly.	4.	Dr. H. W. Kornobis.
2.	Wm. T. Gillen.*	5.	V. A. O'Connor.
3.	Frank Taylor.		
6.	John H. Gerken.	15.	Thos. E. Wilmott.*
7.	Daniel F. Farrell.*	16.	Jesse P. Larrimer.
8.	J. J. McKeon.*	17.	Fred Ulrich.
9.	Fred H. Durr.	18.	Jos. H. Esquirol.*
10.	Geo. E. Dennen.	19.	J. Schefendecker.*
11.	Carl S. Dietz.	20.	Cornelius J. Cronin.
12.	W. P. Hamilton, Jr.	21.	Harry Heyman.*
13.	James H. Finnegan.	22.	Jos. J. Monahan.
14.	James J. Garvey.*	23.	Thos. Ingraham.

*Present Assemblymen.

Republican.

DELEGATES TO STATE CONVENTION.

First Assembly District—William G. Rose, Cosmas Vilias, Louis Marshall, and Antonio Daleisandro.

Second—Joseph Levenson, Eli Rosenberg, and Jacob Frank.

Third—James E. March, Richard Meister, and Thomas F. McNulty.

Fourth—Adjourned.

Fifth—Joseph T. Hackett, William P. Michaels, Charles McConnell, and Albert Katz.

Sixth—Samuel S. Koenig, Frank J. Datcher, Harry Guidel, and Nathan Pearlman.

Seventh—Benjamin F. Fox, William N. T. Reed, John Glass, and Thomas Clarke.

Eighth—Adjourned.

Ninth—Adjourned.

Tenth—Dr. Frederick L. Marshall, Frank Dostal, Dr. Samuel Fauer, and Jacob Kortman.

Eleventh—Adjourned.

Twelfth—William Honkel, John Kannengelsor, and Joseph W. Spencer.

Thirteenth—John W. Noble, J. Gilchrist, Edward Roche, and Anthony P. Ludden.

14. John S. Shea, Philip McDonald, George Boder, and Daniel D. Thompson.
15. Miles R. Becker, Martin Saxe, William H. Douglas, Albert Ottinger, Albert T. Berwin, H. Leo Honigman, Martin Hoban, John P. Windolph, and Charles W. Coleman.
16. Adjourned.
17. Adjourned.
18. Adjourned.
19. Adjourned.
20. Walter C. Hecht, John A. Sleicher, William D. Guthrie, and Julius Hollheimer.
21. Moses M. McKee, J. R. Davies, Brian Willard, Robert Conklin, Valentine Hahne, James Seeley.

Twenty-second—Ambrose O. Neal, Isadore Wasservogel, George Dorn, Charles Levy.

Twenty-third—Collin H. Woodward, Leonard Adair, Charles H. Aitken, William S. Bennet, M. Linn Bruce, S. C. Crane, E. F. Ellert, Max Grifenhagen, Emanuel Hertz, David G. McConnell, Josiah T. Newcomb, William H. Smith.

Twenty-fourth—Adjourned.

Twenty-fifth—Adjourned.

Twenty-sixth—Samuel Krulewitch, Nathan Lieberman, Irving Freedman, Max D. Sanders, Paul J. Scholasin.

Twenty-seventh—Adjourned.

Twenty-eighth—J. B. Cartwright, George Benjamin, Charles E. Largy.

Twenty-ninth to Thirty-fifth—Adjourned.

Bull Moose Nominations.

While the National Progressives are not governed by the provisions of the primary law, a majority of their nominations will be made during the present week. The Bull Moose nominations are made at conventions. Three Assembly conventions were held last night in New York County, where the following nominations were made:

Second Assembly District, Joshua Sprayregar; Eighth District, Solomon Suffrin; Thirtieth District, Henry C. Barnett.

In the Second Assembly District of Niagara County the Bull Moosers nominated George C. Jones of Niagara Falls for the Assembly.

In the Twenty-fourth and Twenty-fifth Congressional Districts conventions of the Bull Moose Party were held at White Plains last night. Alfred E. Smith of Bronxville and Col. Edward Lyman Bill of New Rochelle, respectively, were nominated.

The Republican County Committee of Westchester also met at White Plains and designated Frank L. Young of Ossining as the party candidate for Surrogate and George A. Slater of Port Chester for State Senator.

Alfred J. Kennedy of Whitestone Landing was designated by the Democratic Committee of the Second Queens District for renomination for the Assembly.

FOSS OPENS VERMONT FIGHT.

Tells Voters They Should Turn State Into the Democratic Column.

WILMINGTON, Vt., Aug. 21.—The State campaign was opened here to-day by Gov. Eugene N. Foss of Massachusetts, a native of the Green Mountain State, in an address at a Democratic rally. Gov. Foss came here by automobile from Boston.

The speaker discussed the tariff at considerable length, especially in relation to the textile industry. He spoke of his own experience as a Republican worker, and told why he had gone over into the Democratic ranks. In conclusion he told his hearers that they had the greatest opportunity of their lives to render a great public service.

"You can turn Vermont into the Democratic column this Fall," he said, "and the moral effect of your victory upon the whole country will be incalculable."

WOMAN'S HELP TO TAFT.

Miss Boardman Will Aid in Obtaining Campaign Fund.

Special to The New York Times.

WASHINGTON, Aug. 21.—It was reported here to-night that Miss Mabel Boardman, head of the American Red Cross, had consented to a suggestion from Charles D. Hilles, that she start a chain letter series to raise $1 subscriptions from Republican women in the President's behalf.

Miss Boardman has already declined to have any official connection with the campaign on the ground of her relations with the non-partisan Red Cross, but, it is said, it does not follow the circular letter plan is improper.

As told here to-night, Miss Boardman will send a package of circulars to a score of her friends and each of them will send out 800, and so the circuit will go until 750,000 women have been reached.

SEEKS SUPREME COURT SEAT

J. J. Linson Indorsed by Democrats for Justice Betts's Place.

Special to The New York Times.

ALBANY, N. Y., Aug. 21.—Former State Senator John J. Linson of Kingston won the Democratic indorsement for the Supreme Court in place of James A. Betts, Democrat, at the third judicial Democratic committee meeting in Troy to-day. Mayor Roscoe C. Irwin, also of Kingston, had the indorsement of the committeemen from Ulster, his home county, and those of Greene. Senator Linson had those of Albany, Rensselaer, Schoharie, and Sullivan. Mayor Irwin withdrew and Linson was made the unanimous choice.

Gilbert D. B. Hasbrouck, also of Kingston, has the Republican indorsement. He held the office under appointment by Gov. Hughes when Justice George H. Fitts died, but the convention that year nominated William P. Rudd of Albany, who was elected. Justice Betts, who retires this year, lives in Ulster County.

Nominated for Congress.

These were nominated yesterday for Congress:

Dist.	State and Candidate.	Pols.
37th	New York, Thomas F. Fennell	Rep.
27th	New York, Charles B. Ford	Rep.
39th	New York, Charles Ward	Dem.

At the last annual meeting in Dublin of the shareholders of E. & J. BURKE, the Chairman said: "We have had remarkable success in the foreign trade, because we have foreseen and provided for the time when a very large proportion of whiskey consumers would desire mild, mellow and delicately flavored whiskey rather than the strong flavored, heavy whiskey our forefathers preferred."

Burke's

★★★

Irish Whiskey

is a mild, mellow and delicately flavored whiskey

WILSON USES CHICAGO AS A FIGHTING BASE

Acts Promptly on Suggestion That Half His Managers Be Sent to the West.

DIVIDE CAMPAIGN COMMITTEE

Members from West and South, Including Gore and Burleson, Go from Here—Harmon to Take Stump.

Special to The New York Times.

SEA GIRT, N. J., Aug. 21.—Gov. Wilson heard to-day that Gov. Harmon was almost certain to take the stump for him in Ohio, and the news pleased the Governor a great deal.

From friends of Champ Clark the Governor heard that the Speaker's first stumping tour would be in Maine, where he would go among a group of Democratic campaigners that included Gov. Foss of Massachusetts, Representative Henry of Texas, National Committeeman A. Mitchell Palmer of Pennsylvania, and Gov. Marshall, the Vice Presidential nominee.

While Gov. Wilson expressed again his determination not to go to Maine personally, he expressed the hope that he would be able to do some campaigning through Ohio.

The Governor's principal visitor to-day was William L. Finley, Democratic State Chairman of Ohio. Mr. Finley outlined the Ohio situation, telling of the decision to name complete Bull Moose and Republican tickets. It was news to Gov. Wilson that Col. Roosevelt's son-in-law, Nicholas Longworth, was so confirmed a Taft man that it had been found necessary to put up a Bull Moose candidate for Congress against him, but the Governor would not translate his smiles into words for publication.

Mr. Finley assured Gov. Wilson that everything looked fine in Ohio for him, and that the people were rallying to the Wilson cause in constantly augmenting groups.

Henry Morgenthau, Chairman of the Finance Committee, called to introduce Samuel Goldman, a banker of New York, and to talk over the plans that had been formulated to send half the members of the Campaign Committee to Chicago to run the Western campaign from there instead of New York.

Under this new plan, which is the latest novelty in Gov. Wilson's string of novel campaigning ideas, the committee will be divided geographically, but not, as he insisted, in the scope of its authority. Gov. Wilson made the plan public by giving out a letter to him from Joseph E. Davies, National Committeeman from Wisconsin, suggesting the plan.

"Acting as the executive instrument of such committee," wrote Mr. Davies, "it is my judgment that I could be of the largest measure of service to you and to the cause which you stand for."

In approving the plan Gov. Wilson said that it accorded perfectly with his desire to make Chicago one of the chief centres of the work of the Campaign Committee.

To the Chicago headquarters Gov. Wilson assigned Senator Gore of Oklahoma, Congressman Albert C. Burleson of Texas, Will R. King of Oregon, Senator James A. Reed of Missouri, Robert Ewing of Louisiana, and Mr. Davies, all members of the Campaign Committee. The other eight members of the committee will remain in New York.

WEST REPORTS WILSON BOOM.

Montana and Michigan Said to be His—First Bank Collection.

Reports of coming victory are reaching headquarters of the Democratic National Committee in the Fifth Avenue Building with every mail. The country, if these reports are true, is aflame with sentiment for Wilson and Marshall.

Josephus Daniels, Chairman of the Publicity Committee, said last night that there was no let-up in the protests coming from Democrats in ten States which Mr. Daniels erroneously had been quoted as conceding to the Republicans. One of the most vehement protests came from Montana, United States Senator Myers from that State was the writer.

Henry Morgenthau, Chairman of the Finance Committee, received yesterday his first contribution through a bank. The medium was the First National Bank of Peoria, Ill. The contribution was $5, and had been given by E. D. Monroe, an insurance man, who read the call issued by Acting Chairman McAdoo of the Democratic National Committee, and, going to the bank, asked that he be permitted to send his mite under the proposed arrangement with the banks. W. E. Stone, Vice President and Cashier of the bank, wrote Mr. Morgenthau that the bank would receive contributions for all the three political parties and forward them without charge to the respective headquarters.

WILSON MANAGERS MEET.

Hearst-Harrison Faction Causes Some Concern in Chicago.

Special to The New York Times.

CHICAGO, Aug. 21.—William McAdoo, acting National Chairman of the Democratic Party, arrived here to-day, preceded by Joseph E. Davies, Senator Thomas Gore of Oklahoma, Martin J. Wade of Iowa, Morgan T. Davies of Illinois, and sundry lesser lights of the Wilson entourage. They put up the temporary Democratic tent at the Congress Hotel, and conferred with the State Democratic leaders the whole day long.

Among the callers was Charles Boeschenstein, Democratic National Committeeman from Illinois. He told Mr. McAdoo and Mr. Davies what he thought about the reports of the quadrennial exorcism of Roger C. Sullivan and Sullivanism from Illinois politics. He said that he and Mr. Sullivan had attended personally to the interment of the anti-Sullivan faction of Illinois in Baltimore, and having carefully buried Carter Harrison and William Randolph Hearst just outside the breastworks there, it galled Mr. Boeschenstein, so he said, to see evidences of closer friendship on the part of the Wilson leaders toward the Hearst-Harrison outfit than toward Mr. Sullivan.

Mayor Harrison having found it impossible to get to the Congress Hotel because of the traction conferences, Mr. McAdoo promptly offered to go to the City Hall to see him. Roger Sullivan went over to the Congress Hotel and told Mr. McAdoo what he thought of things, but the conference apparently never became vivid.

McAdoo Summons Congressmen.

WASHINGTON, Aug. 21.—Democratic members of the House to-day received invitations from Acting Chairman McAdoo of the Democratic National Committee to go to New York immediately on the adjournment of Congress to consult with him on the political situation. Mr. McAdoo expressed his desire to learn at first hand the exact situation in the districts of the various members, and a majority have expressed their intention of attending the conference next week.

SAFETY

and income best combined in our

4½% TAX EXEMPT

Guaranteed Mortgages

on New York City Real Estate

LAWYERS MORTGAGE CO.

RICHARD M. HURD, President

Capital & Surplus, $8,500,000

59 Liberty St., Manhattan
184 Montague St., Brooklyn

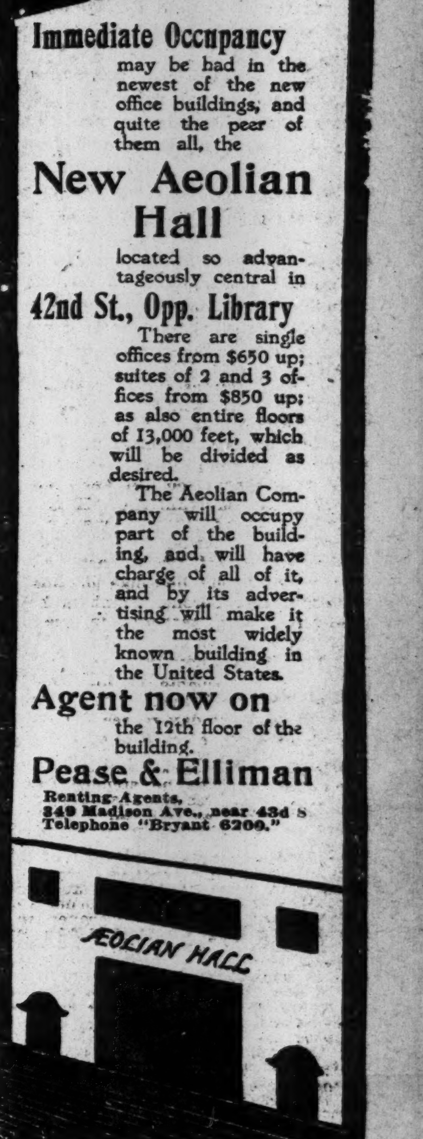

AEOLIAN HALL

Immediate Occupancy may be had in the newest of the new office buildings, and quite the peer of them all, the

New Aeolian Hall

located so advantageously central in

42nd St., Opp. Library

There are single offices from $650 up; suites of 2 and 3 offices from $850 up; as also entire floors of 13,000 feet, which will be divided as desired.

The Aeolian Company will occupy part of the building, and will have charge of all of it, and by its advertising will make it the most widely known building in the United States.

Agent now on the 12th floor of the building.

Pease & Elliman

Renting Agents,
349 Madison Ave., near 43d S
Telephone "Bryant 6200."

AEOLIAN HALL

Saks & Company

Broadway at 34th Street

Continuing today and tomorrow

A Sale of

Men's Two-Garment Suits

Formerly 17.50 to 20.00 . . at 12.50
Formerly 23.00 to 28.00 . . at 15.00
Formerly 30.00 to 33.00 . . at 19.50

¶ The choice embraces Norfolks and single and double breasted styles, in two and three button effects. All are made on negligee lines, in shepherd plaids, tropical worsteds, mohairs and flannels. Saks-tailored, which is sufficient to indicate the workmanship, finish and style.

Men's Shirts at 90c

regularly 1.50 to 2.50

the economies in this sale are too obvious to talk about—and too liberal to miss

¶ Soft bosom models, with plain and pleated fronts, and double French or starched cuffs. Fabrics are fine mercerized cloths, domestic and imported Madras, with woven or printed stripes, in an ample assortment of designs and colorings.

THE TIMES'S DAILY TRANSATLANTIC WIRELESS AND CABLE DISPATCHES

HAMMERSTEIN GONE? LONDON INCREDULOUS

Many Believe That, After All, He Will Reopen His Opera House Next November.

$1,000,000 OFFER REPORTED

Max Rabinoff Said to Desire to Make an Operatic Venture—$500,000 Thought a More Likely Price.

Special Cable to THE NEW YORK TIMES.

LONDON, Aug. 21.—Now that Oscar Hammerstein, under his own signature, has notified by cable several London newspapers of his intention to abandon his operatic enterprise here, Algernon Ashton, the well-known musician, has addressed a letter to the newspapers in which he says:

"Seeing that Mr. Hammerstein, whose name seems never out of the papers, has definitely decided to dispose of the London Opera House in consequence of the complete failure of his scheme, I wonder what will become of the stone bust of himself which he has caused to be placed on the outside wall of his precious theatre. It surely ought not to be allowed to remain there."

The future of the house is a matter of much speculation. Already all sorts of dispositions are made of it, from a Shakespeare memorial theatre to a picture palace.

According to to-night's Evening News, an English syndicate headed by Max Rabinoff is keeping the cables hot with an offer of £200,000 ($1,000,000) for the house for operatic purposes, but those who should know are afraid that this is too good to be true. Some prominent theatre and music hall proprietors told THE NEW YORK TIMES correspondent to say that Mr. Hammerstein would be lucky if he were able to obtain $500,000.

There is no doubt that the sale of the theatre at anything like its cost price would prove very difficult, and there are many who still cling to the belief that Mr. Hammerstein will be found at the old stand in November, rather than sell out at a knockout price.

LONDONERS WANTED PASSES.

Hammerstein's Comment on His Abandonment of London Opera.

"The Londoners wanted passes to my opera house and now they want passes to the Panama Canal," said Oscar Hammerstein last night, speaking of the recent announcement that he would give no more opera in London. "Since I made the announcement I have been besieged with cablegrams from the London press, some of them expressing the deepest regret. Especially there is one from The London Chronicle, which is highly appreciative of my efforts in London. I did more than any one else will do there for a long time. I'm afraid they will have to depend upon Covent Garden now.

"I have seen many people in relation to my scheme for a chain of opera houses in America. They have been in all day, and letters are brought to me by the bushel. In Albany and Buffalo, residents are especially keen about the idea, but I have received letters and telegrams from every sizeable city in the Union.

"The project will soon be well under way. The architect and I discussed the plans for the interior to-day. There will be a small gallery. Opera is an expensive proposition, and it is the expensive seats that sell. The people who go to the cheaper seats prefer moving pictures today."

PARIS DETECTIVE SCHOOL.

Students Must Pass Examinations Before Getting Appointments.

Special Cable to THE NEW YORK TIMES.

PARIS, Aug. 21.—Partly as a result of the crimes of the notorious motor-car bandits, Prefect of Police Lépine has instituted a course of instruction for the members of the recently created criminal police brigade.

The curriculum will include lessons in most branches of police work, special attention being paid to instructing officers in the surveillance of criminals, the importance of keeping fingerprints and other clues intact, and the methods adopted for arresting dangerous criminals.

Student detectives will be required to submit to tests before obtaining commissions. If they pass they will receive certificates of proficiency. Lessons will be given under the direction of M. Bertillon.

The Paris newspapers welcome the innovation and congratulate M. Lépine on his initiative.

SEIZE MEXICAN GUNBOAT.

Rebels Said to Have Captured the General Guerrero and a Steamer.

SAN DIEGO, Cal., Aug. 21.—The Mexican gunboat, General Guerrero, in charge of Commander Oton Blanco, and the steamer Benito Juarez, owned by the Compania Naiviera del Pacifico, have been captured by the rebels, according to private advices to-day from Mazatlan. The gunboat carries a crew of 108 officers and men, and is equipped with four six-inch and two four-inch guns, according to Leon Gomez, Mexican Consul here.

EL PASO, Mexico, Aug. 21.—The El Paso-Juarez port was opened to-day by the United States troops, commanded by Gen. E. T. Stover, following the occupation of Juarez last night by 2,000 Mexican Federal troops. Crowds were allowed to cross to Juarez without the formality of passports.

An attempt was made last night by rebels to dynamite the long tunnel of the Mexican Northwestern Railway between Casas Grandes and Madera, State of Chihuahua, according to word received here to-day. A small band of rebels attempted to enter the tunnel, and was met by a party of Federal Yaqui Indians on guard. Twelve of the rebels were killed by the Indians.

Notes of Foreign Affairs.

COURCELLES, Belgium, Aug. 21.—The Marquise Delamotte d'Arenberg d'Esse yesterday, in a sudden fit of insanity, threw herself and her three children, aged 11, 8, and 6 years, into a canal near here. The cries of the drowning children brought help in time to save the entire family. The police arrested the Marquise, who is a prominent resident of Brussels.

CAPE TOWN, Aug. 21.—Karl Behnent of Berlin was arrested here to-day on board a German steamer and charged with stealing $1,000 belonging to an American express company. He confessed the theft and returned half the amount. He is to be sent back to Germany.

SNUB FROM CROWN PRINCE.

What Happened to a Young Woman Who Tried to Dance with Him.

By Marconi Transatlantic Wireless Telegraph to The New York Times.

BERLIN, Aug. 21.—A young Dantsic woman recently learned to her mortification that even the Crown Prince's proverbial good nature has its limit.

The story goes that by more or less adroit manoeuvring the woman succeeded in getting the Crown Prince as a partner in a game of tennis one afternoon on the Kurhaus tennis ground at Zoppot. A few evenings later the Crown Prince, accompanied by an Adjutant, visited the Kurhaus while dancing was in progress.

Emboldened by her previous success the young woman endeavored, by placing herself directly in the Prince's path, to have him ask her to dance.

This was too much for the Prince. He turned to the Adjutant, saying: "The lady wishes to dance." The Adjutant understood. He immediately bowed, offered his arm, danced once around the ballroom, and then, without saying a word, conducted his mortified partner to a seat.

GETS $100,000 CHECK.

J. W. Dawson Receives Notice That He Is Heir to $12,000,000 Estate.

Special Cable to THE NEW YORK TIMES.

LONDON, Aug. 21.—J. W. Dawson of Sheffield received a letter from Chicago, saying:

"The estate of Elias Dawson, Esq., of San Antonio, Texas, has been entered for probate, and by the terms of the will you are to receive a lump sum of $100,000, which I enclose herewith.

"The value of the estate is over $12,000,000, mostly realty holdings in Chicago and many places in the States of Texas, Missouri, and Colorado.

"By his last will and testament, giving your address as within stated, the amount inclosed is ordered paid you without deduction. Will you please acknowledge receipt of this letter, and the inclosure through my New York address."

A check for $100,000 on the First Union Bank, attested, signed, and marked "No Protest" was inclosed with the letter.

Mr. Dawson showed the check to his banker, who said it was quite in order and to all appearances genuine, but like Mr. Dawson, he was skeptical as to it ever being honored. Mr. Dawson has no knowledge of anybody named Elias Dawson.

ARABS WANT TO FIGHT ON.

Say They Will Continue the War Themselves if Turkey Yields.

DJERBA, Tunis, Aug. 21.—The chiefs of the tribes in the interior of Tripoli refuse to countenance talk of peace. At a recent conference of the prominent Arab leaders it was resolved, in the event of Turkey and Italy arranging terms, to proclaim the autonomy of Tripoli and to continue the war until overwhelmed.

Turkish officers who were present at the assemblage swore that they would remain in Tripoli and fight on the side of the Arabs.

The chiefs say they have food sufficient to last them three years, but they need a supply of ammunition. They already have selected a provisional Government.

CONSTANTINOPLE, Aug. 21.—The Foreign Minister to-day confirmed the report that semi-official peace negotiations with Italy are proceeding.

It is stated that the Montenegrin Cabinet has resigned, supposedly to pave the way out of the dangerous situation arising from the frontier fighting at Berana. It is understood that the Turkish territory of northern Albania is now completely cleared of the Montenegrin invaders.

Referring to the Berana incident, the Porte announced to-day that it would not accept responsibility for the consequences of the Montenegrin aggression. A strong Turkish force is being concentrated in the Berana district.

Hilmi Pasha, the Minister of Justice, resigned his portfolio to-day.

PARIS, Aug. 21.—France has accepted in principle the project of Count Leopold von Berchthold, the Austro-Hungarian Foreign Minister, to obtain gradual autonomy for all the European provinces of Turkey.

PHILIPPOPOLIS, Bulgaria, Aug. 21.—Speeches urging war against Turkey in order to liberate Macedonia were greeted with enthusiasm to-day at one of the biggest political meetings ever held here.

After the meeting the crowd, carrying black banners, marched to the Military Club, where it cheered the officers who appeared on the balcony.

YUAN SHI-KAI ENDS THE CHINESE CRISIS

Explanation of Execution of Generals So Effective That Deputies Are Satisfied.

PEACE WITH THE TIBETANS

All the Chinese Troops to Withdraw but the Traders are Allowed to Remain.

PEKING, Aug. 21.—President Yuan Shi-Kai to-day sent a dispatch to the National Assembly, declining to accede to its demand that the Premier and the Minister of War attend a session of the Assembly and further explain the reasons for the execution of Gen. Chang and Gen. Feng-Wei. The President suggested that the Hu-Peh members of the Assembly visit him.

The minority vehemently denounced Yuan Shi-Kai's attitude toward the Assembly, and decided to hold a secret session for the purpose of drawing up a form of impeachment of the Government. The discussion at the conference showed that the majority were of the opinion that the impeachment would fail ultimately, and it was decided that the Hu-Peh members should accept Yuan Shi-Kai's proposal.

Later they met the President, who explained the Government's attitude so effectively that his visitors volunteered to persuade the house not to impeach the Government unless further reactionary acts were committed.

The crisis is considered to be over.

SIMLA, Aug. 21.—The peace negotiations between China and Tibet, which were opened some time ago at Lhasa, the Tibetan capital, have been concluded.

All the Chinese troops are to leave Tibet, but the Chinese traders will be permitted to remain in the country.

Coming Here in the Cedric.

Special Cable to THE NEW YORK TIMES.

LONDON, Aug. 21.—Among those booked to sail on the Cedric for New York to-morrow are J. Allen Baker, M. P.; Miss Belton, Major and Mrs. W. Chamberlain, Mr. and Mrs. Rodney Curtis, Judge and Mrs. Deuel, Mr. and Mrs. Joseph Fuerst, Edward Gaynor, Mr. and Mrs. Robert Grant, the Hon. F. E. Grosvenor, Prof. F. W. Harbord, Mr. and Mrs. David Leeming, Miss Emilie Lichtenstein, Mrs. Carl Mellin, Mr. and Mrs. John Moffat, Mr. and Mrs. Nils Olsen, Mr. and Mrs. F. H. Payne, Sir Herbert Roberts, M. P.; Mr. and Mrs. Theodore Robinson, and Sir Thomas Whittaker, M. P., and Lady Whittaker.

OTTAWA HONORS GUARDS.

New Haven Company Is Entertained by the City and Garrison.

Special to The New York Times.

OTTAWA, Ontario, Aug. 21.—The Canadian capital is doing honor to-day to the Governor's Foot Guards of New Haven. The company, 165 strong, arrived from Quebec this morning in command of Major George F. Hewett, and were formally welcomed by representatives of the city and of the Ottawa garrison.

The Mayor of New Haven, Frank Rice, and the Adjutant General of Connecticut accompanied the guards. The visitors lunched at the Log Shanty, built for the present King a dozen years ago, and were entertained to-night by the city.

FIGHT ON THE ST. LOUIS.

Eight Sailors Arrested in England for Assaulting Non-Unionists.

SOUTHAMPTON, Aug. 21.—Eight men of the crew of the American Line steamer St. Louis were arrested to-day on a charge of assaulting a number of non-unionists. The disturbance was a result of the New York strike.

When the prisoners were brought before the Magistrate the prosecuting attorney said it was a most serious case. The men were remanded until to-morrow.

Mrs. Enright Committed Suicide.

FOLKESTONE, Aug. 21.—At the Coroner's inquest to-day on the body of Mrs. Mary Long Enright of New York, who died in a hospital here yesterday after being found lying unconscious on the beach on Sunday night apparently suffering from the effects of poisoning, the jury returned a verdict of "suicide during temporary insanity." The house surgeon of the hospital testified that the woman had told him she had taken chloride of mercury. She said she had had lots of trouble and wanted to die.

ACCIDENT TO THE LEISHMANS

Ambassador's Family in an Auto Smash—One Daughter Injured.

By Marconi Transatlantic Wireless Telegraph to The New York Times.

BERLIN, Aug. 21.—Mrs. Leishman, wife of the American Ambassador to Germany, and her daughters, Countess de Gontaut-Biron and Miss Nancy Leishman, narrowly escaped serious injury in an automobile accident in Bavaria to-day.

They left Munich in the morning in their own car en route for Berlin. When near Ingolstadt, sixty miles north of Munich, the chauffeur turned too far to the left in attempting to pass a farmer's wagon. The car plunged into a ditch. Its occupants were severely shaken. Only the Countess, according to a message telephoned to the Ambassador by his wife, suffered any bodily injury. Mrs. Leishman reported that she herself was quite unhurt.

The ladies immediately returned to the Regina-Palast Hotel at Munich. The Ambassador has left here for Munich, where he will arrive to-night.

MUNICH, Aug. 21.—Countess Louis de Gontaut-Biron, the elder daughter of Ambassador Leishman, is confined to the Regina Palast Hotel with a slight brain concussion, several skin abrasions, and obstinate nausea as a result of the automobile accident this afternoon near Ingolstadt.

Miss Nancy Leishman escaped with unimportant abrasions. Mrs. Leishman and her maid and the chauffeur of the machine were not injured.

Ambassador Leishman arrived here this evening.

THE CORSICAN IN PORT.

Passengers Present a Watch and a Purse to Capt. Cook.

LIVERPOOL, Aug. 21.—The Allan Line steamer Corsican, which struck an iceberg east of Belle Isle, near Newfoundland, on Aug. 12, arrived here this morning. The forepart of the vessel was protected with collision bulkheads. Otherwise she showed no sign of damage.

Capt. Cook, the commander of the Corsican, said:

"The weather was hazy when the Corsican collided with the iceberg on Aug. 12. She was traveling at dead slow speed when the iceberg was sighted right ahead. The engines were immediately put astern, but the Corsican touched before she could be stopped. She suffered no damage below ten feet of the waterline. The crew were at once called to stations and the boats were swung out, but they were soon taken back again. All the watertight doors were at once closed. The weather continued foggy for four days after the collision, but the ship was able to proceed at moderate speed."

Most of the passengers of the Corsican say there was no panic on board at the time of the collision. Two Cambridge students named Bethell and Stevens, however, say they were almost thrown out of their bunks by the violence of the impact. They also assert that a number of the passengers were panicstricken, and that one woman called on everybody to kneel and pray.

The passengers held a meeting to-day shortly before their arrival and presented to Capt. Cook a gold watch and a purse of gold. Several speeches were made, in which the passengers paid high tributes to the Captain, who in responding said:

"I am proud of all the men under my command. They performed their duty well under very trying circumstances. Every man was ready to respond in case of emergency, but all felt that they had only done their duty."

Pick Site for Wright Monument.

LE MANS, Aug. 21.—The Municipal Council at a special session to-day decided on the erection of a monument to the late Wilbur Wright, the American aviator, on the Plain of Auvours, to the east of this city, where Mr. Wright made his first flights in France. The Plain of Auvours was the scene of one of the most terrible battles of the Franco-Prussian War.

CARUSO IN TEARS AT SLANDER TRIAL

His Suit at Milan Against Signora Giachetti and Others Adjourned Till Winter.

GIACHETTI IN ARGENTINA

Says She Cannot Return Because All the Steamers Are Full, so Court Postpones the Hearing.

Special Cable to THE NEW YORK TIMES.

LONDON, Thursday, Aug. 22.—The Daily Chronicle's Milan correspondent, describing the hearing of Enrico Caruso's slander suit there, says:

"Caruso, as has been his wont for several years, is passing his Summer vacation here in litigation, and to-day the Criminal Court was crowded with a fashionable audience.

"Caruso is prosecuting Signora Ada Giachetti, the famous contralto opera singer, on the charge of calumny and defamation of character. There are three other defendants—Caruso's ex-chauffeur, Romati, who succeeded to his master's place in Signora Giachetti's affections, and who, it is alleged, fled to the Riviera with her in Caruso's motor car, and a New York theatrical agent named Achille Loria, both of whom are charged with complicity in the plot against Caruso and with bribing a false witness from Naples called Micalizzi Turco, who likewise takes his stand in the dock.

"Caruso, stylishly dressed, wearing a conspicuous fancy waistcoat, drove to the court in his magnificent autocar, accompanied by a beautiful lady, Signorina Carignani, who is associating herself with him as prosecutrix.

"When the presiding Judge had taken his seat Signora Giachetti's lawyer presented a cablegram from his client in Buenos Aires, alleging that it was impossible for her to appear because all the outgoing steamers had their berths engaged until October.

"The whole morning was occupied in a debate as to whether Signora Giachetti should be tried in default at the afternoon session. The Judge finally decided that the case should be tried at the Winter assizes.

"Caruso wept impressively while his three lawyers explained to the Court the poignant suffering he had undergone through this unhappy love affair and the cruel revenge that followed. He is anxious to narrate fully his story in public.

"When the case eventually comes on it is expected to last a fortnight."

The action of Caruso against Signora Giachetti arises out of a suit brought by the latter in 1909, in which she accused the famous tenor of having intercepted a letter from Oscar Hammerstein to her, which letter, she asserted, contained a contract for her appearance at the Manhattan Opera House for a remuneration of $50,000. Signora Giachetti declared that Caruso intercepted the letter in revenge because she had ceased to love him.

So far as the case has gone it has developed, according to dispatches from Italy, some remarkable testimony of bribery and perjury. The confession of a New York witness, an Italian journalist, is said to be to the effect that the principal defendant and those associated with her, instigated him to prepare false evidence.

It is stated that Giulio Gatti-Casazza, the Director of the Metropolitan Opera, will be summoned as a witness at the trial.

CAPTOR NURSED ROGERS.

American Elephant Poacher Died Four Days After He Was Caught.

LONDON, Aug. 21.—The death in Central Africa of the elephant poacher and illicit ivory trader, James Ward Rogers, a native of Wayland, Allegany County, Mich., while being pursued by Capt. C. V. Fox, an officer of the British Army in the Egyptian service, is not likely to result in international complications. The Foreign Office has not so far received any communication from the United States Government, and the incident is considered closed as far as Great Britain and Belgium are concerned.

It is stated at the Foreign Office that Rogers's companions, whose names are Pierce and Lane, are British subjects.

Rogers's death occurred on Belgian territory, and when Capt. Fox became aware of that fact he promptly sent a report to the nearest Belgian fort and apologized for his mistake.

A Belgian force escorted Capt. Fox to the boundary and took charge of the prisoners, who included Pierce and Lane. Officials of the Foreign Office believe that they were afterward released, but have no official information to that effect. Pierce was the man to whom Rogers gave the title "doctor," though it appears doubtful that he is a medical man.

A hundred natives were also taken prisoners and handed over to the Belgians.

It is reported that Rogers was wounded by one of his own natives in the course of a skirmish with Capt. Fox's advance scouts. Capt. Fox removed the bullet from the wound and nursed Rogers for four days until his death.

England's Coldest Summer.

Frank Roberson, an American lecturer, who has been traveling by motor through England this Summer, arrived yesterday on the Cunard liner Caronia, and said that it had been the coldest Summer in England for many years. Out of a sixty-five days' trip he only saw the sun seven times. Mr. Roberson declared that the big English employers of labor were combining against the Lloyd-George insurance bill.

SINE QUA NON

It is singular that the three words in the Latin phrase *sine qua non*, signifying that which is absolutely indispensable, bear some resemblance to the words Speed, Quality and Economy.

And even if the resemblance be remote, both phrases are interchangeable as applied to building construction.

Speed, Quality and Economy is the modern way of signifying that which is absolutely indispensable in the conduct of a building operation — and employing this Company is the one sure way of getting it.

THOMPSON-STARRETT COMPANY
Building Construction

STILL PURSUE LLOYD-GEORGE

Suffragettes Don't Leave Him Alone Even on His Holiday in Bohemia.

MARIENBAD, Aug. 21.—A number of English suffragettes to-day went to the hotel where David Lloyd-George, the British Chancellor of the Exchequer, is staying, and struck off his name from the visitors' board.

Afterward the suffragettes waited for Mr. Lloyd-George in the street, shouting "Votes for women!"

MRS. ROBERT GOELET ILL.

Her Son, Now in America, Is Summoned to England.

LONDON, Aug. 21.—Mrs. Robert Goelet of New York is seriously ill on board her yacht, The Nahma, in Southampton water. Her son, who is now in the United States, has been summoned.

"Better Goods for the Same Money or the Same Goods for Less Money Than Elsewhere"

"The Big Store"

GREENHUT-SIEGEL COOPER Co
BOTH SIDES OF 6TH AVE. J.B.GREENHUT.PRES. 18TH AND 19TH STS.

IN NEW YORK'S SHOPPING CENTER

GREENHUT BUILDING

We Have the Furniture You Want

And we have it in safe and reliable grades at the prices you want to pay.

And no matter what that price may be, you can rely on the goodness of what you get. We never sacrifice dependability to get a low price.

Our policy of giving facts rather than phrases, and performances rather than promises, is giving us the biggest business in sixteen years—the biggest business in our history.

(GREENHUT Building, Second and Third Floors.)

GREENHUT BUILDING

Lace Curtains and Bed Sets

Three of Today's Specials:

Irish Point Curtains—four styles; mounted on heavy bobbinet; regular price $1.45; today, a pair........ 95c

Novelty Net Curtains—new designs, in white or arabee colors; regularly $2.50; today, a pair...... $1.45

Marie Antoinette Lace Bed Sets, with handsome large lace center motifs; regularly $8.50; today....... $5.75

(GREENHUT Building. First Floor.)

GREENHUT BUILDING

9x12-Ft. Rugs

Good selection of the season's latest designs and colors, in sturdy, serviceable weaves.

Seamed Tapestry Rugs:

Regularly	Today
$12.50	$9.75
10.50	8.75

Seamless Tapestry Rugs

Regularly	Today
$19.50	$14.75
17.50	12.75
14.50	10.75

Printed Linoleum—regularly 50c; square yard.. 34c

Inlaid Linoleum—regularly $1.15; square yd.. 75c

(GREENHUT Building. First Floor.)

Double S&H Green Trading Stamps Before 12 o'Clock

W. L. DOUGLAS
$3.50 SHOES $4.00

Boys all wear W. L. Douglas $2 & $2.50 School Shoes. Best in the world.

W. L. Douglas makes and sells more $3.50 and $4 shoes than any other manufacturer in the world because they look better, fit better and wear longer than ordinary shoes.

CAUTION. When you buy shoes be sure W. L. Douglas name is stamped on the bottom. It guarantees protection to you against inferior shoes. Beware of substitutes. W. L. Douglas shoes are sold in 78 own stores in large cities and retail shoe dealers everywhere.

Write for catalog. W. L. Douglas, Brockton, Mass.

W. L. DOUGLAS OWN EXCLUSIVE STORES IN NEW YORK:
93 Nassau St.; 755 Broadway, cor. 8th St.; 853 Broadway, cor. 14th St. (Union Sq.); 1349 Broadway, cor. 36th Street; 1495 Broadway (Times Square); 984 Third Ave.; 1452 Third Ave.; 2202 Third Ave., cor. 120th St.; 2779 Third Ave., bet. 146th and 147th Sts.; 345 Eighth Avenue; 663 Eighth Ave.; 250 W. 125th St.—BROOKLYN 421 Fulton St., cor. Pearl St.; 708-710 Broadway, cor. Thornton St.; 1367 Broadway, cor. Gates Ave.; 478 Fifth Ave., cor. 11th St.; 1779 Pitkin Avenue.
NEWARK—831 Broad Street. PATERSON—192 Market St., cor. Clark St.

WHAT IS 1/12 OF YOUR TIME WORTH?

You know the answer; fill it in—and credit the amount to profit and loss every time you go to Philadelphia and use the one hour and fifty minute fliers of the

NEW JERSEY CENTRAL

Another saving—you don't have to hunt time tables. Your watch is your time table, as trains leave Liberty Street every hour on the hour. Ten minutes of the hour from West 23d Street.

7 A. M. TO 10 P. M. AND AT MIDNIGHT WITH SLEEPERS.

Splendid Service—Hard Coal—No Smoke

MORAL USE NEW JERSEY CENTRAL

J. M. Gidding & Co.
OUTER APPAREL • MILLINERY • FURS
FOR WOMEN, MISSES and JUNIORS.

ARE OFFERING SPECIAL VALUES IN

Street and Afternoon Dresses
for early Autumn wear
at $35, $45, $55 & $65

New French models of charmeuse, crepe and velvet, which would regularly sell at $45 to $95.

Fifth Avenue at 46th Street

Arnold, Constable & Co.

An Important Sale of

Men's New Silk Shirts, Neckwear & Hose

NEW SILK SHIRTS—(Lustrous Satin Stripes)—Finest custom quality and designs; medium weight, for present or Fall wear. Best workmanship, fit and finish. Made exclusively for us. Coat models. All sleeve lengths. Value $7.00.

NEW PLEATED SILK SHIRTS—(Japanese Habutai)—All imported silks of excellent wearing and laundering qualities. Neat all over stripes of medium and light effects. Coat models. Various sleeve lengths. Value $5.50.

NEW SILK SHIRTS—(Strictly High Grade)—Medium and heavier weight shirtings. Exceptional wearing qualities. Neat woven stripes. Coat models. Various sleeve lengths. Values $5.00 and $6.00.

3.25

SILK HALF HOSE (Plain Colors)—Good weight, pure thread silk, full fashioned lisle foot and top; black, white, violet, wine, navy, grey, tan and myrtle. Unusual Value, 38c pair. Box 6 pairs 2.25

SILK HALF HOSE (Fancy Colors)—Neat stripes, in self and contrast stripes—many popular two-tone effects. Unusual Value, 38c. pair. Box 6 pairs 2.25

NEW SILK KNITTED FOUR IN HANDS—New accordion and latest crochet weaves, in plain and fancy effects. Finest machine made qualities. Value $1.00. 50c

NEW SILK ACCORDION TIES—Advance showing of newest Fall Styles—two- and multi-colored cross stripes. Value $2.00-$2.50. 1.00

MEN'S LINEN HANDKERCHIEFS—¼ and ½-inch hems. Values $3.50 and $4.50 dozen 2.65

MEN'S LINEN HANDKERCHIEFS—¼ and ½-inch hems. Values $4.50 and $6.00 dozen 3.65

Broadway & 19th Street

BRAMWELL BOOTH SUCCEEDS FATHER

Envelope the Late General Deposited with Lawyers 22 Years Ago Is Opened.

TRIBUTE FROM THE KING

Premier and Archbishop of Canterbury Among Others to Send Condolences—Funeral Aug. 29.

By Marconi Transatlantic Wireless Telegraph to The New York Times.

LONDON, Aug. 21.—The secret of Gen. William Booth's successor was disclosed at the Salvation Army Headquarters here this afternoon, when the Army's solicitor, in the presence of all the Army Commissioners now in London, produced a faded sealed envelope which was handed to him by Gen. Booth exactly twenty-two years ago. It bore the words "Appointment of my successor. William Booth, 21st August, 1890."

The document inclosed proved a simple statement appointing Chief of Staff Bramwell Booth Gen. Booth's successor.

The new General having accepted the office, the solicitor proclaimed that all the legal formalities had been observed and that Bramwell Booth was "in fact and in law" the General of the Salvation Army.

Bramwell Booth then briefly addressed the company. He said that in accepting the appointment he was strengthened by the fact, only now revealed, that the appointment was made during the lifetime of his beloved mother.

It has been suggested that Gen. Booth be buried in Westminster Abbey or St. Paul's Cathedral. Such a course may yet be taken, but for the present it has been arranged that the funeral shall be held at Abney Park Cemetery, where the late General buried his wife.

An Impressive Service.

LONDON, Aug. 21.—Bramwell Booth accepted the succession to his late father as head of the Salvation Army to-day in a speech that was really a prayer. His acceptance was followed by an impressive service. Mrs. Bramwell Booth, Mrs. Booth-Helberd, and other well-known Army leaders were among the participants.

Gen. Booth's funeral will be held on the afternoon of Aug. 29 at Abney Park Cemetery, Stoke-Newington. The funeral procession from the international headquarters, which will pass through some of the principal thoroughfares of the city, will start at noon. Many thousands of persons will, it is expected, take part in a funeral service for the Army, which will be held on the preceding night in the great hall of Olympia, the scene of the international horse shows and various pageants and exhibitions, which has been chosen for its spaciousness.

Bramwell Booth presided at the meeting held to-day at the international headquarters. After calling on Commissioner McKie for a prayer, the Chief of Staff announced that he had called the officers together to hear the reading of the document appointing Gen. Booth's successor. The Army Solicitor produced a large sealed envelope which had laid in his safe just twenty-two years to a day. It bore the General's handwriting:

"The appointment of my successor. William Booth. 21st August, 1890."

After the envelope was passed around the circle of officers the Solicitor, Mr. Ranger, cut it open and read the formal appointment of the Chief of Staff as Commander in Chief. Mr. Ranger then formally asked Bramwell Booth if he accepted the post. The Chief of Staff replied with deep emotion, accepting the appointment, and expressing his keen sense of the great loss that the Army had suffered and his resolution to carry out faithfully the new responsibilities cast upon him.

All the Commissioners followed, briefly speaking of their loyalty and their indebtedness to the Army, of their determination to support the new General as they had his father, and of their confidence that the appointment was of God, and that He would sustain the second General as He had the first.

Mr. Ranger then said: "All the legal formalities having been thus observed, Bramwell Booth is legally installed and is now in fact and in law General of the Salvation Army."

Bramwell Booth's Speech.

Bramwell Booth's speech accepting the leadership of the Army was as follows:

"My comrades, I accept this appointment. I do so, even if no other consideration moved me in that course, because it was my General's wish, and I am strengthened in that purpose because of the fact, which I had no knowledge of until a few months ago, that this appointment was made during the lifetime of my beloved mother.

"I can only hope in the strength and wisdom of God to enable me to discharge the responsibilities I am now taking upon myself. I cast myself upon Him and invoke His aid. Next to His help I must rely upon you and upon the help of those you represent, and as earnestly as I can, I cast myself upon you and invoke your aid.

"I promise in the strength of God that I will, to the full measure of my ability, discharge the obligations this office imposes on me as they are set forth in our foundation documents. I will do this in the fear of God, out of love for the Army, and out of regard to the memory of him whose thoughts and purposes these instruments express. You will not expect me to speak of him to-day. I confess my heart is too much moved at our great loss. I felt last night, as we closed his eyes and I saw him pass away, that here was concluded a life of splendid conflict for righteousness, and, may I not add, a life of splendid triumph for the cause of Christ.

"I must, with the whole strength of my heart, ask you to help me and my dear wife. So far as God shall enable us, we accept these blessings with a single eye for His glory, for the blessing of the world, and for the salvation of the people. My dear comrades, I accept the appointment as General."

Bramwell Booth, New Head of Salvation Army.

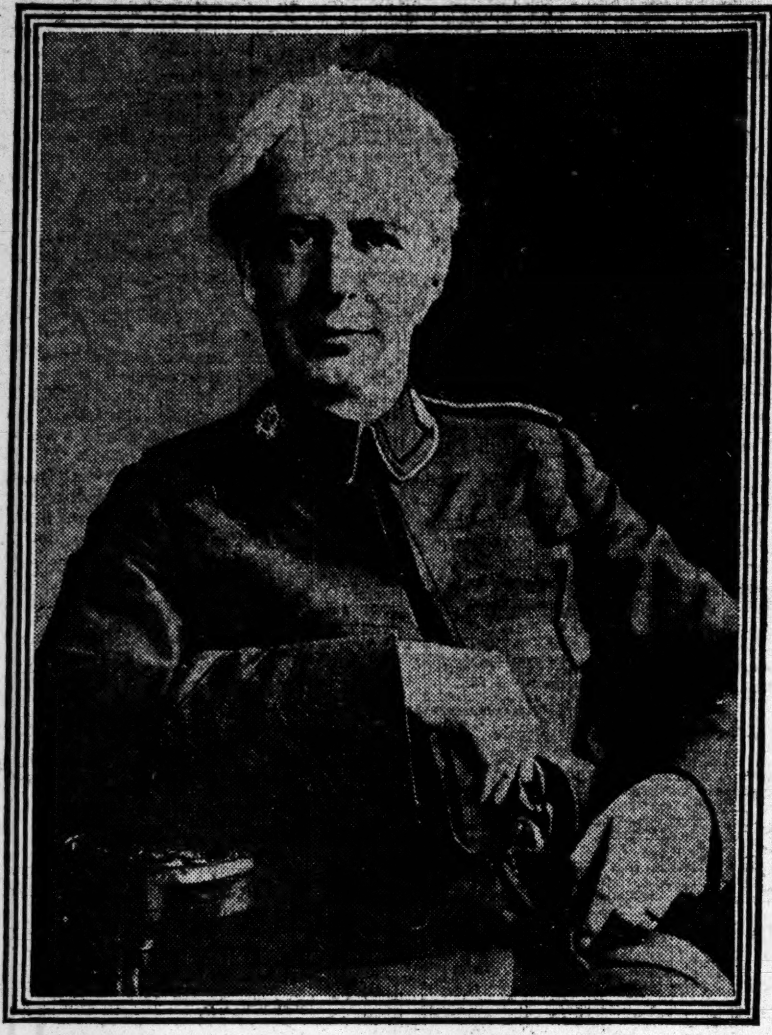

King George' Telegram.

King George was one of the first to telegraph his condolences to the bereaved family. This message, sent to Bramwell Booth at the Salvation Army Headquarters this morning, was as follows:

> I am grieved to hear the sad news of the death of your father. The British Nation has lost a great organizer and the poor a whole-hearted and sincere friend, who devoted his life to helping them in a practical way. Only in the future shall we realize the good wrought by him for his fellow-creatures. To-day there is universal mourning for him. I join in it, and assure you and your family of my true sympathy in the heavy loss which has befallen you.
>
> GEORGE, R. I.

Bramwell Booth sent the following reply to the King:

> Your Majesty's gracious sympathy with us and your generous reference to my dear father's life and work strengthen our hearts and will be a cheer in this hour of trial and loss to all who have loved him. He valued very highly the kindness shown him by your Majesty and the Queen. That kindness is now a treasured memory to us all. It will be the highest purpose of our people everywhere to carry on the work he by God's grace was enabled to establish for the honor of Christ and the welfare of the poor of all nations. I trust God will continually surround your Majesty with His grace and power.

Messages were also received from Premier Asquith, the Archbishop of Canterbury, and other prelates of the Church of England; the Lord Mayor of London, the Earl of Meath, the Earl of Aberdeen, and many others, including representatives of all the Protestant creeds and many prominent persons of the Jewish faith. Premier Asquith telegraphed:

> I must offer you my sincere sympathy in your great loss.

The Lord Mayor's message read:

> The City of London sincerely mourns the passing away of its distinguished citizen, Gen. Booth, whose grand and good work entitles him to imperishable gratitude.

Lord Rothschild sent the folloowing dispatch:

> I am deeply grieved to hear of the death of your great and distinguished father. He devoted his whole life to the cause of the destitute and the needy. His name will never be forgotten.

The Salvationists do not wear mourning, but at the funeral of the late General they will wear white arm bands with a red cross and crown.

BRAMWELL BOOTH NEW CHIEF.

Eldest Son of Dead General Will Be Army Head.

Salvation Army Headquarters, in Fourteenth Street, just west of Sixth Avenue, received word officially yesterday from Commissioner Howard in London of the appointment of William Bramwell Booth, eldest son of Gen. William Booth, as the new chief of the Salvation Army. There was nothing in the cable dispatch to suggest how the appointment had been made, but it was reported that it had been the will of his father. This will the army, as a military organization, with its dead General as an autocratic head, was bound to respect. The cablegram stated that the new General, who had been his father's chief of staff and second in command, had accepted the appointment.

The first cable telling of the promotion of William Bramwell Booth was followed by a second signed by the new General. It was addressed to Miss Eva Booth, commander of the army in the United States, and informed her that her brother had renewed her commission, which recently expired. He also authorized her to continue in office for periods "not exceeding one year" all the staff and line officers of the army in the United States.

Miss Eva Booth was not at her office on the fourth floor of Army Headquarters yesterday. According to Col. Cox, editor-in-chief of The War Cry, who acted as her spokesman, she was very ill. Col. Cox said that her illness was nervous prostration caused by her father's death. He could not say whether she would go to England to attend her father's funeral, but said he believed that was unlikely. At the headquarters of Ballington Booth of the Volunteers of America, Gen. Booth's estranged son, it was said that he would probably not go to England for the funeral.

The General's portrait, a large etching, draped in white, was in the window of Salvation Army Headquarters yesterday. On various bulletin boards about the building appeared this general order:

> General Order, Aug. 21, 1912.
>
> THE GENERAL'S DEATH.
>
> The sad news has been received by cable that the General was promoted to glory at 10:20 last night, London time.
>
> The Commander is almost prostrated, though she is endeavoring to bear up bravely.
>
> Comrades and friends are requested to remember her in their prayers.
>
> WILLIAM PEART, General Secretary.

Arrangements were made yesterday to hold memorial services in honor of the founder of the Salvation Army in all parts of the United States on Sunday, Sept. 1. In New York these services will probably be held in Carnegie Hall. Members of all religious denominations and men prominent in all walks of life will be invited to participate.

That the death of Gen. Booth is likely to bring about any union between the Salvation Army and the Volunteers of America was denied at the offices of both organizations yesterday. Col. William S. Merrill, Secretary of the Volunteers of America, speaking for Ballington Booth, who kept close to his Summer home at Blue Point, L. I., said:

"There are points of difference in policy and government between the two bodies. They are not merely different in personnel."

Ballington Booth's own statement showed that he felt that there was still a personal obstacle, as well as one of government, in the way of any such amalgamation as was the subject of gossip yesterday. His statement read:

> Gen. Ballington Booth deplores any reference being made at this sad time to the estrangement between himself and his father, which arose purely on matters of government and principle sixteen years ago. He prefers to be silent regarding the Salvation Army's treatment and statement, except to say that he has always treated his father with the deference due to a great man. His youngest brother and sister are also out of the army, and he has no knowledge of any effort having been made in these last days, or at any time, toward a reconciliation.
>
> He would have gone to his sister Eva, but when he and his brother Herbert attempted to offer their sympathy at the time of Mrs. Booth-Tucker's death, they were met with rebuffs. He has sought to avoid on this occasion the repetition of this public appearance of disagreement.
>
> Sympathy has been written with affectionate solicitude to his brother, Bramwell Booth, in England.

Col. Cox, speaking for the Salvation Army, said that there had been no talk in his organization about the absorption of the Volunteers of America, and did not think that they were conflicting in any way, or that any good object would be served by their junction. He said there was plenty of room for all good agencies in the field.

Numerous expressions of sympathy by telegram and letter were received at Salvation Army Headquarters yesterday. One of them was from Gov. Mann of Virginia, sent from Richmond late Tuesday night. It was addressed to Miss Eva Booth, and read:

> Richmond, Va., Aug. 20, 1912.
>
> Miss Eva Booth,
> Salvation Army Headquarters,
> West Fourteenth Street,
> New York City.
>
> A great man whose life demonstrated his love of God and humanity has gone to his reward, but the agencies for good which he inaugurated will continue and his works will live as a perpetual monument to him. You and his other loved ones have my sympathy.
>
> WILLIAM HODGES MANN,
> Governor.

NEW CHIEF IS POPULAR.

Salvation Army Newspaper Lauds Qualities of Bramwell Booth.

William Bramwell Booth, new General of the Salvation Army, is the eldest son of his father, Gen. William Booth, its founder. He was born in Halifax in 1856 and has served through all grades of the army, rising to second in command, a position he held at the time of his father's death. Like his father, he has been on evangelical and inspection tours of various parts of the world. The War Cry, the official paper of the Salvation Army, will say of him in a sketch soon to be published:

> His commission was not given him for arm-chair-shooting, but for field service in the hottest part of the fight. In the beginning, when it would have been easy for him to have elected another and an easier and possibly a more comfortable career, he decided to ally himself with a movement which was treated then with contumely and scorn, and even with suspicion by really good people, who had appreciated neither its mission nor its possibilities.

His part in the development of the Salvation Army, the War Cry will point out, has been a most important one. He was the organizer who built into permanent institutions the groups of converted sinners who were won to a better life by his father's eloquence and popular methods.

The new General is depicted as a man of complete system in business administration. All his work is organized under secretaries immediately within call. His vast desk is covered with assorted papers. Reference books are close at hand. All his interviews are by appointment. His frugal midday meal is served on a swinging table by the side of his desk. In spite of his businesslike methods, the War Cry sketch paints Bramwell Booth as a man of great human sympathy, to whom an appeal for help or for justice is never made in vain. His zeal is such that in his youth the War Cry sketch declares he risked imprisonment for his convictions.

The new General of the Salvation Army was married in 1882 to Capt. Florence Soper. Capt. Soper was the daughter of a West of England physician, and was converted at a Whitechapel meeting she attended as a sightseer, the guest of Mrs. Catherine Booth. She served in the Salvation Army in France, and is now in charge of the Women's Social Work in England. This branch of the Salvation Army work has been a great factor not only in fighting the spread of the social evil, but in reducing drunkenness among English women of the lower classes.

PRESIDENT TAFT'S TRIBUTE.

He Says Gen. Booth Was One of the World's Remarkable Characters.

WASHINGTON, Aug. 21.—President Taft to-day dictated the following statement:

"Gen. Booth was one of the most remarkable characters of the world. He had a genius for the organization of men and women against vice and for the uplifting of those usually regarded as lost in immorality and crime.

"The Salvation Army was for years the subject of ridicule, and was looked upon by many sensible and good men as a ridiculous parade of notoriety-seeking persons. Gen. Booth and his most remarkable family had lived long enough to see the Salvation Army grow to be a force in every great country in the world.

"He was as fully entitled to the term 'General' as any military officer who marshaled his armies in the field, for it was in this respect that he shone as a leader of men and women, and as an organizer of their enthusiastic emotions that he has made for righteousness among the people of the world to whom progress toward better things seemed impossible."

President Taft to-day sent the following message to Gen. Bramwell Booth:

"In the death of your good father the world loses one of its most effective practical philanthropists. His long life and great talents were dedicated to the noble work of helping the poor and weak and giving them another chance to attain success and happiness. Accept my deep sympathy."

Memorial Services in Trenton.

Special to The New York Times.

TRENTON, N. J., Aug. 21.—Under direction of Adjt. L. Allison Coe, the local branch of the Salvation Army is preparing for services Sunday evening in honor of its dead commander, Gen. William Booth. His picture, draped in white, the organization's emblem of mourning, has been placed in a prominent window in the centre of the city.

As Summer waxes prices wane.

Just yesterday more men's suits fell to $15, $20 and $25.

Added to the extra values already at $15, $20 and $25.

All men's two-piece suits now $15.

$1.00 and $1.50 scarfs. 55c.

ROGERS PEET COMPANY.
Three Broadway Stores
at Warren St. at 13th St. at 34th St.

James McCreery & Co.

DRESSMAKING DEPARTMENT
are showing Advanced Fall Models of
IMPORTED GOWNS
Copies of which will be executed at
EXCEPTIONALLY LOW PRICES
FOR A LIMITED PERIOD

Charmeuse Gowns made to order, copy of advanced models.
50.00

Tailored Suits of New Fall materials and advanced models.
52.50

Thirty-fourth Street

INDESTRUCTO

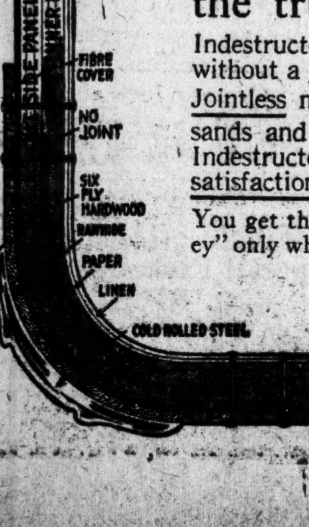

The Indestructo 5-year insurance policy is built into the trunk.

Indestructo is a process of building trunks without a joint.

Jointless means "smash-less"—for thousands and thousands of miles of service. Indestructo means guaranteed safety and satisfaction.

You get the "most miles for the least money" only when you buy an Indestructo trunk.

See the Indestructo Line Today at
Saks & Co.,
Mark Cross Co.,
McCreery's 34th St. Store,
Simpson-Crawford Co.,
Martin & Martin,
Schendel, 530 5th Ave.,
Hahne & Co., Newark.
Frederick Loeser, B'klyn.

B. Altman & Co.

ARE NOW HOLDING A SPECIAL SALE OF

ORIENTAL RUGS

COMPRISING HALL RUNNERS AND RUGS IN SMALL, MEDIUM AND ROOM SIZES, WHICH ARE BEING OFFERED AT EXTRAORDINARY CONCESSIONS FROM USUAL PRICES.

MEN'S FURNISHING DEPARTMENT

A SALE OF DISCONTINUED LINES OF MEN'S SHIRTS AND NECKWEAR WILL BE HELD THIS DAY (THURSDAY), AT THE FOLLOWING LOW PRICES:

MEN'S NEGLIGEE SHIRTS
USUAL PRICES $2.00 & 3.00 . . . AT $1.10

MEN'S SILK FOUR-IN-HAND SCARFS
USUAL PRICES $1.00 & 2.00 . . . AT 50c.

ALSO A SPECIAL SALE OF
MEN'S SILK NEGLIGEE SHIRTS . . . AT $2.25
USUALLY SOLD FOR $4.00

B. Altman & Co.

HAVE IN STOCK NEW MODELS IN
WOMEN'S AFTERNOON AND EVENING DRESSES
AND TAILOR-MADE SUITS

SHOWING ADVANCE STYLES FOR THE AUTUMN SEASON

AFTERNOON DRESSES OF CHARMEUSE AND METEOR, IN TUNIC AND DRAPERY MODELS . . . AT $32.00
EVENING DRESSES . . . AT 40.00
TAILOR-MADE SUITS . . . AT 35.00

Fifth Avenue, 34th and 35th Streets, New York

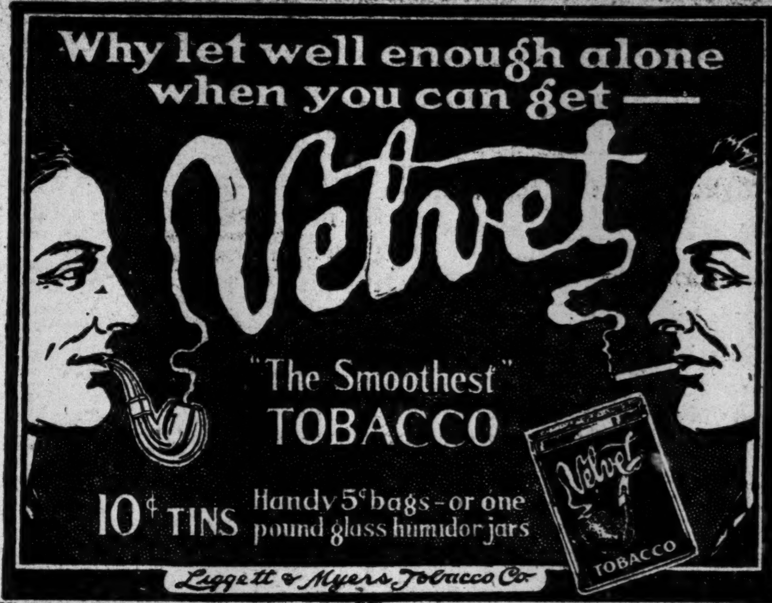
Why let well enough alone when you can get—
Velvet
"The Smoothest" TOBACCO
10¢ TINS
Handy 5¢ bags—or one pound glass humidor jars
Velvet TOBACCO
Liggett & Myers Tobacco Co.

GIMBELS

Are You Going to Have One of These Men's $25 to $40 SUITS for $15?

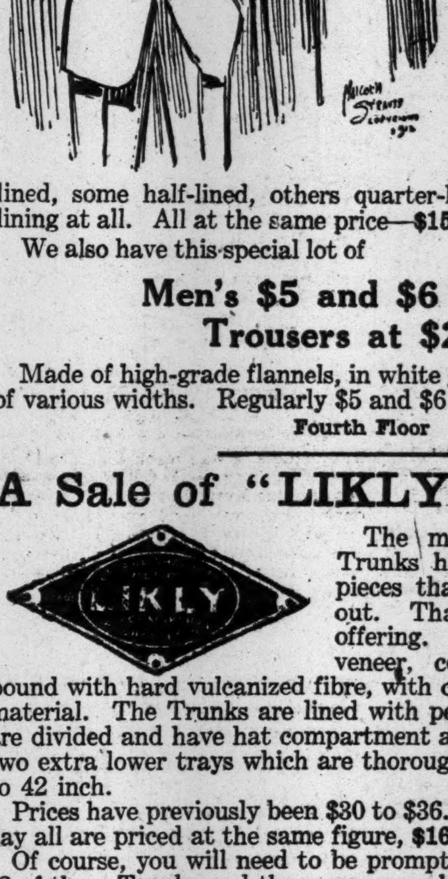

The selling will soon be over, because quantities could not possibly be large where such an extraordinary sacrifice was being made. This is the end of our season, and we would rather sell the Suits at **$15** now than carry anything over. At $25 to $40 they challenge comparison with the best in New York City at those prices. There is still a good assortment of sizes, from 33 to 46 in. chest measure. The materials are fancy mixtures, plain and fancy blacks, blues and grays. Coats are single-breasted, double-breasted and Norfolk; some fully-lined, some half-lined, others quarter-lined; some without any lining at all. All at the same price—**$15 a Suit.**

We also have this special lot of

Men's $5 and $6 Flannel Trousers at $2.65

Made of high-grade flannels, in white grounds with neat stripes of various widths. Regularly $5 and $6 grades, **now $2.65 pair.**

Fourth Floor

A Sale of "LIKLY" TRUNKS

The makers of these famous Trunks had a little group of 32 pieces that they wanted to close out. That accounts for today's offering. The Trunks are made of veneer, covered with pegamoid, bound with hard vulcanized fibre, with center bands of the same material. The Trunks are lined with pegamoid. The top trays are divided and have hat compartment and hat bulb. There are two extra lower trays which are thoroughly reinforced. Sizes 36 to 42 inch.

Prices have previously been $30 to $36.75, according to size today all are priced at the same figure, **$16.50.**

Of course, you will need to be prompt, because there are only 32 of these Trunks and there are many hundreds of people going on Summer vacations who will be delighted to secure a "Likly" Trunk for such a little price.

Fifth Floor

GIMBEL BROTHERS
BROADWAY NEW YORK THIRTY-THIRD ST

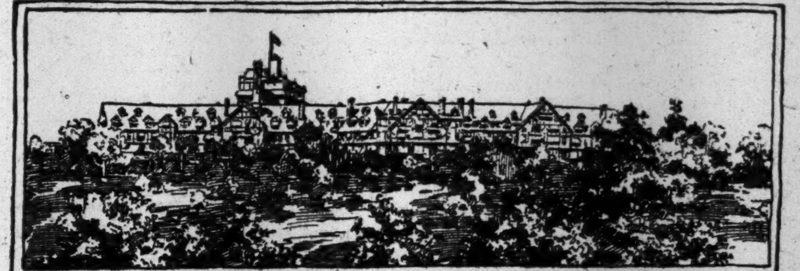

There is Always a Breeze at

Briarcliff Lodge
Briarcliff Manor New York

Elevation of the Lodge is 520 feet—there is no humidity and the nights are cool. No mosquitoes.

Easy commuting distance from New York, every nicety of comfort, service and cuisine.

Ample garage facilities for automobiles and chauffeurs.

Write for Booklet, Terms and Road Map

BRIARCLIFF LODGE, Briarcliff Manor, N. Y.
New York Office: 12 East 48th Street Telephone, 7071 Bryant

REACHED BY MOTOR along three routes: 1—Broadway to Scarborough. 2—Saw Mill River Road via Dobbs Ferry or White Plains to Briarcliff Manor. 3—From New Jersey: Nyack Ferry to Tarrytown, thence to Scarborough.

REACHED BY TRAIN over the main line of the New York Central to Scarborough Station, where Lodge automobiles meet principal trains. Also from terminus of 6th and 9th Avenue "L" at 155th Street to Briarcliff Manor Station.

Attractive building sites for sale in the vicinity of Briarcliff Lodge

FINDS WOMEN DRIVEN BY HARVESTER TRUST

All-Night Work for Them, and Health Destroyed by Dust and Labor in Auburn Mills.

HIGHEST PAY $7 A WEEK

Senator Wagner Condemns Abuses—Perkins, a Director, Charges It All to Treatment of Corporations.

It became known yesterday that the State Factory Investigating Committee of New York had been inquiring into labor conditions in the mills of the Osborne Twine Company No. 3, at Auburn, N. Y., owned by the International Harvester Company, of which George W. Perkins, financial backer of the Bull Moose Party, is a Director, and had found conditions affecting the workers there, particularly the women workers, distressingly bad.

Abuses in these twine mills were first brought to the attention of Senator Robert F. Wagner, the Chairman of the Investigating Committee, by Dr. George M. Price, the State Director of Factory Investigation. Accordingly, on Aug. 14, Senator Wagner, Miss Mary E. Dreier, Assemblyman Phillips, and Assemblyman Jackson of the committee, and Abram I. Elkus, the counsel for the committee, went to Auburn and held a hearing at the mill. They carefully questioned women workers and the Superintendent of the company The result of their inquiry will be formally reported to the State Legislature at its next session, and in the meantime, violations of the present labor law, according to Senator Wagner, will lead to summary action at the hands of the authorities.

"The appearance of the women workers in this plant," said Senator Wagner yesterday to THE TIMES reporter, "was very disheartening. They were worn and pale and their clothes, faces, and hands were covered with oil and hemp cloth. Many of these women, so-called, are only children in age, and they have to lug huge piles of hemp, weighing 150 pounds each, across the floor, the load in some cases being bigger than the women themselves.

"In the spinning room, where women are employed alone, to the exclusion of men, who would have to receive higher wages, the clatter of machinery is so frightful that a voice below a shriek cannot be heard. The rooms are dark, though for no necessary cause, and no attempt is made to remove the dust, which is kept in constant motion by the line shaftings, despite the requirement of the law. This dust is breathed continuously by the women, many of whom complain of chronic coughs and colds. The dust and dirt is so thick upon the clothes of the girls that at the noon hour—which in many cases consists of but a few minutes—and at the close of the day's or night's labor, the girls have to sweep each other clean with brooms."

Women Work All Night.

The investigators learned that many of the women received only $5 a week and that $7 was about as high a wage as they could attain. The girls were paid almost entirely by piecework, with the result that they had to work overtime to make enough to support themselves.

One woman whom the committee questioned, Lizzie Simiali, 42 years old, worked all night for an average of $7 a week. She had to support four children and a husband who had become incapacitated for work.

The custom of working the women all night, it was learned, was permanent. Married women were selected, and for their labors, which started at sundown and lasted until 6:30 o'clock in the morning, they received never more than $7 a week. In many families the husband was employed, at an average wage of about $8, during the day.

This woman testified that she could not work during the day because of her children. When asked when she arranged to sleep, she explained that she stole a few hours' rest in the morning while her neighbors cared for her children.

William M. Greig, Superintendent of the Harvester Trust's twine mills, was closely questioned by Mr. Elkus. Mr. Greig informed him that the mills employed about 400 women, of whom 200 worked all night. He was asked who was responsible for the existing conditions.

"All our regulations, as to shifts and general conditions, come from the home office at Chicago," he replied.

"Who decides how long every employe is to work?" asked Mr. Elkus.

"That is decided by one man, Mr. Rice."

"And under whose instructions does he act?"

"He gets his orders from the Board of Directors in Chicago."

"How often do you report to the home office?"

"Every day."

"And do you report everything that happens?" asked Mr. Elkus.

"Practically everything," was the reply.

Mr. Greig declared further that Harold McCormick and Medill McCormick had both been in the Auburn mills. He said that he knew that George W. Perkins was a Director at the home office. He admitted that in many of the rooms the women were forced, contrary to the law, to remain on their feet all day or all night, as the case might be, and that they were not protected against dust by the machinery, as the law required. When asked why only foreign women of the lowest social order were employed, he said that no other women would work under the conditions obtaining in the mills.

It was learned that it was compulsory for all the workers to contribute two cents of each dollar they earned toward a benefit fund. If a worker were forced to be idle a week because of injury or illness, however, he received no remuneration. Payment was made from the fund only after two weeks' of disability.

Most of the work in the twine mills, according to the finding of the committee, is "heavy," fit only for male labor. With some difficulty, Mr. Greig was compelled to admit that one reason that women were employed to perform this work was because their labor was cheaper. The Superintendent insisted, however, that the women worked better than the men.

"You wish to go on record," asked Mr. Elkus, "in telling this commission that the reason you employ women to do this very heavy work is because they do it better than the men?"

"The woman is quicker and smarter," answered Mr. Greig.

Practically all the women and girls complained either of soreness from too much standing, or of bad throats and lungs because of the dust and dirt in which they were forced to toil, or of general weakness, which the committee attributed to lack of sunlight and excessive hours of work.

In some cases, it was learned that families were in actual want.

Here in effect are the reports of the personal statements of a few of the girls as to the conditions under which they worked:

Katie Nelson, an Austrian. 17 years old. Works from 7 at night until 6:30 in the morning. Her sister works during the day. Must stand on her feet all day. Is paid by the piece and receives on the average $7 a week.

Mary Provi—Nineteen years old, and has been working in the mill for three years. Her hours are from 6:30 A. M. until 6 P. M. Receives fifteen minutes at noon in which to walk home, (a five-minute walk,) take her lunch, and come back. Her feet and throat bother her continuously, and she is frequently sick. She complains that the floor is dangerously slippery where she works and the dust thick. When she comes home she must do housework for her mother and father.

Often Obliged to Go Hungry.

Josephine Cristenolli—Sixteen years old, and born in Italy. Works from sunrise until 6 P. M. for about $7 a week. Must push loads of twine across the floor, weighing about 150 pounds. Has no time to sit down, and gets ten minutes for lunch. Complains of suffering in her feet, head, and hands. When she cuts her fingers she is quickly taken care of in the factory and sent back to work. Explained that if she and the other girls arrived later than 7 in the morning they are not allowed to work until noontime. As they are paid by the piece, this is equivalent to docking their wage. The knives used by the girls for cutting twine must be bought by them, and if one is stolen they must buy another.

Martha Bink—Is an Inspector, and receives $1.35 a day. Is eighteen years of age and a Pole. Says that when an employe is sick she is paid half her regular earnings.

Rose di Pasquale—Aged thirty-nine. Supports a family on an average wage of $6.40. Says all the girls are encouraged to work overtime and at highest speed.

Lizzie Simiali—Forty-two years of age. Supports a family of four and a husband on an average wage of $7. When asked about the way she lived she declared, "We get enough to eat—sometimes. But we go to work hungry just as often."

Perkins Gives His Views.

George W. Perkins, when shown the findings of the Investigating Committee, said:

"The Harvester Trust has spent many thousands of dollars a year toward bettering laboring conditions in its works. It does not pretend to have reached a point of perfection yet, but it is headed in that direction. This night work has been rendered necessary largely because of the Government's perfectly unreasonable attitude toward large corporations, which has made it impossible for managers of large concerns to know whether they were on foot or on horseback, whether they could expand their plans to keep up with increasing demands or not. The platform of the Progressive Party is strong on this very point, declaring for a minimum wage and the prohibition of night work for women, and an eight-hour law. I am very glad the State of New York is undertaking such investigations and making the results public Such a work will be helpful to the cause."

Senator Wagner in commenting on the labor conditions in the Harvester Trust mill at Auburn, said that he had learned that night work for women had been ordered at all of the trust's twine mills.

"Are we to permit these conditions?" he asked. "Are we to allow women and infants to be sacrificed and their vitality snapped because a large corporation desires to increase the output of its plant? Whether or not it is profitable for these corporations to prohibit night work and reduce labor hours for the women is not the question. The economic profits of the individual must not be made to deplete the vital resources of the State."

Senator Wagner added that the committee was now preparing bills and that public hearings would be given on all measures tending to relieve the present conditions. He was glad to be able to say that some great concerns in this State were co-operating with him to bring about better conditions for their women employes.

Suits Against James B. Regan Fail.

Two suits against James B. Regan, proprietor of the Hotel Knickerbocker, were dismissed by Supreme Court Justice Brady yesterday. One was brought by Margaret S. Lecercq, who asked $25,000 damages for annoyance and notoriety, caused by her arrest while she was stopping at the hotel. She did not continue the prosecution and the suit was dismissed on application of Regan's attorney. The other was brought by Iven Trapp, who asked $15,000 damages because he was falsely arrested by the hotel man on a charge of misdemeanor.

Pension for Lieut. W. F. Delany.

William F. Delany, a Police Lieutenant and a brother of Supreme Court Justice John J. Delany, was retired on a pension yesterday by Police Commissioner Waldo. Delany became a member of the department on Nov. 25, 1887. For a number of years he was attached to the Detective Bureau at Police Headquarters.

MORE OF OUR TROOPS TO GO TO NICARAGUA

Forces There to be Increased to 2,100 to Guard American Life and Property.

MENA SAID TO BE SEIZED

Fighting at Chinandega Continuous Since Sunday—Bacon Attacks Our Action and Wants an Inquiry.

Special to The New York Times.

WASHINGTON, Aug. 21.—The American forces in Nicaragua are to be increased to 2,100 marines and sailors within the next ten days. The Navy Department ordered the Prairie to-day to proceed at once from Portsmouth to Philadelphia, where she will take on board 750 marines from the League Island yard and sail for Colon. The detachment will then entrain for Panama, where the cruiser California will meet it, starting to-morrow from San Diego for that port. The California will take the marines to San Juan del Sur and Corinto, which are believed to be in great danger of attack from the rebels, and the American interests in both places are in special jeopardy.

The cruiser Colorado, also at San Diego, was likewise ordered to-day to Corinto, and the cruiser Denver, which was on a friendly visit to the Pacific ports of Mexico and had been detained at Magdalena Bay to aid a wrecked steamer, is now en route to Corinto.

The force of 2,100 men is believed to be fully strong enough to meet every emergency and to protect American lives and property. It is only a question of time before steps will be taken to protect the American railroad and steamship line between Managua and Corinto. When Minister Weitzel sent a message to Gen. Mena telling that American property seized must be restored to its owners, Mena sent back an equivocal and temporizing reply which Mr. Weitzel at once interpreted to be for the purpose of gaining time until the results of rebel operations at Leon and in other parts of the country were known. Thereupon, after conference with the Nicaraguan Government, the American Minister, with the co-operation of the representatives of other powers at Managua, sent a note to Mena, informing him that in the interest of humanity and for the protection of the lives and property of Americans and other foreigners and the women and children of the country, Managua must be declared a place of refuge, and that no further bombardment of the city or hostilities in the vicinity would be tolerated. This action has the approval of the State Department and the President, and it is tantamount to a declaration that the United States forces, in case the demand is disregarded, will be employed against the rebel army. What the result of this action will be is uncertain, as Gen. Mena is said to be very sick, and the rebel forces are acting under several commanders and without a concerted plan, the principal aim being to keep the rebel army in service by the lure of loot. Here, however, it is predicted that if the steamers belonging to the American syndicate are not returned by the rebel Generals within the next few days the marines and bluejackets will be ordered into the field to regain the property.

Senator Bacon assailed the State Department to-day for its attitude toward Nicaragua, declaring that "the executive departments of this Government are now, in my judgment, violating the law by using the army and navy of the United States in Nicaragua." The Senator read newspaper dispatches referring to an "American collector of customs in Nicaragua."

"When this matter is sifted to the bottom," he said, "we will find that this is the real reason for American interference there. Some time ago a treaty was negotiated between this country and Nicaragua, by means of which the United States Government was to furnish agents with authority to collect the customs of that country, and to use the proceeds to pay certain loans to be made by American capitalists. The Senate thus far has refused to ratify that treaty, and in my judgment will not ratify it.

"I haven't the slightest doubt in the world that—with whose authority I do not know, but with some authority—there has been an effort to accomplish without law that for which they failed to secure law. They are trying to use the army and navy of the United States to accomplish that which we have specifically refused to give them authority to do, I believe that this is a proper subject for investigation by the Senate."

A resolution to that effect was referred to a committee to report upon the probable expense.

CORINTO, Aug. 21.—Fighting between the Nicaraguan Government forces and the revolutionaries has been almost continuous since Sunday at Chinandega, about ten miles from this port on the railroad to Managua. The town was turned over to the rebels on Sunday by the Government troops, and all communication, both by telegraph and railroad, between the coast and capital was cut off. The Government troops to-day recaptured Chinandega after defeating the rebels.

SHORTHAND RECORD BROKEN

Figure of World's Championship Contest to be Given Out To-Day.

The judges in the world's championship contest conducted on Tuesday afternoon by the National Shorthand Reporters' Association at the Hotel Vanderbilt, where the organization is holding its annual convention, finished examination of the papers yesterday, and the results are to be made known at the session at 2 o'clock this afternoon.

From what could be learned yesterday the world's record of 269 words per minute, made in Denver in 1910 by W. B. Bottome, Supreme Court reporter of this city, has been smashed. Consequently there is much speculation among the members of the association, including the contestants themselves, as to whether the former record has been beaten by Mr. Bottome himself or by Nathan Behring, the "100 per cent. man," who made a strenuous effort to wrest the title from the former champion. Miss Nellie M. Wood, Supreme Court reporter of Boston, also figures prominently in the championship speculations.

The sessions of the convention yesterday were taken up chiefly with papers from the members advocating the standardization of the Pitman system of phonography. Last evening the members of the association were guests at a theatre party.

New Subway Entrance at John St.

The Public Service Commission has ordered the construction of a new entrance to the John Street Station of the Subway. This will be in John Street, at the southeast corner of Broadway, and immediately east of the present stairway. The commission has directed the Cheseborough Estate, owner of the property on the southeast corner, to vacate its vaults and remove all encroachments. The improvement will cost about $8,000, and the Board of Estimate already has appropriated the money.

A DOUBLE WEDDING BRINGS DOUBLE SUIT

One Attorney Appears for Women Who Were Married Together,

AND BOTH CHARGE CRUELTY

Husbands Were Best of Friends and So Were the Wives, but Marriages Were Unhappy.

The unhappy outcome of a double marriage solemnized in this city on July 27, 1911, was made known yesterday when it was learned that the two brides had begun suit in the Supreme Court, alleging cruelty and desertion against their respective husbands and demanding legal separations.

Dr. Gaetano Sammarelli, a prominent Italian physician, living at 309 East 116th Street, and Gregorio Catalano of 34 Leroy Street, were no greater friends than were the two women whom they married. As a result the plan of a double wedding was hit upon. A few months later Dr. Sammarelli startled his friends by commencing suit in the Supreme Court for an annulment of his marriage. The physician alleged that his wife had never loved him and that she had refused to fulfill her marital obligations.

When the case came to trial last May before Justice Greenbaum, Dr. Sammarelli suddenly withdrew his suit and immediately Alexander Pfeiffer, the attorney for Mrs. Sammarelli, began a counter action for a separation, alleging cruelty and abandonment. This suit is now pending in the Supreme Court.

It was learned for the first time yesterday, however, that the other pair who had made up the double ceremony had undergone similar experiences, and that Mrs. Catalano was going to join Mrs. Sammarelli in the Supreme Court as she had joined her in the church.

Mrs. Catalano accuses her husband of evincing coldness and cruelty to her almost immediately after the marriage. According to her complaint, Catalano begged her to leave him, and threatened to burn the house in which they lived unless she abandoned it.

She says further that three months after their marriage her husband caused her to sign a paper, of the purport of which she was totally ignorant, and which turned out to be an agreement of separation, written in English, whereby she promised to leave her husband and to waive all claims upon him upon the payment of $3 a week. Mrs. Catalano's suit for separation, therefore, takes the form of an appeal from this signed document, on the ground that it was obtained by fraud.

Dr. Sammarelli and his wife, Severina, as well as Catalano and his wife, Emma, are well known in Italian circles of this city. Their marriage caused a considerable stir. The wedding of the Sammarellis had been scheduled a long time before, and it had been arranged that Catalano was to act as his best man, and the young woman who became Mrs. Catalano was to be the maid-of-honor. The bridesmaid and the best man decided to emulate their best friends, and the affair was looked on as singularly auspicious.

Alexander Pfeiffer of 128 Broadway is the attorney for both women.

SISTER STOPS ANGRY CROWD.

Italian Girl Goes to Defense of Driver Who Killed Boy.

Three little Italian boys amused themselves all the latter part of yesterday afternoon by stealing rides on the raised running boards of the Second Avenue trolley cars, hopping on at 100th Street or thereabouts and running jubilantly away at each charge of a wrathful conductor. Finally, a little before 7 o'clock, one wary conductor stole upon the three, caught the youngest by the scruff of the neck, hauled him into the car, boxed his ears soundly and dropped him crestfallen at the next corner. The conductor and the car passed on downtown.

But just when the conductor reached out and plucked the smallest boy, the other two dropped to the street and ran hooting away. One turned downtown, the other, nine-year-old Pasquale Virzi, turned and ran squarely into a heavy Westcott Express wagon that had been following in the wake of the trolley and was just turning into the other track to get ahead. He fell and the heavy wheel went over his neck. He was dead when Thomas Maddox, of 200 East Thirty-ninth Street, the big driver of the wagon, got to the ground and lifted the boy in his arms.

Maddox hoped against hope that there was some chance for the boy's life. He carried him to the drug store at the 107th Street corner, and himself called Patrolman Ward, who summoned the ambulance. In the first shock of the accident Maddox was so overcome that he did not notice the threatening noise of the neighborhood. He heard nothing until several hundred people were massed around the drug store, filling the air with their ugly talk of what would happen to the big driver who had killed the little boy.

In that crowd was a pretty slip of an Italian girl, 18-year-old Concetta Virzi. At first she did not know that it was her brother lying dead in the drug store, but when the news reached her, running from person to person in the crowd, she sprang past the police and into the store. It was Maddox himself who told her how it had happened, and how there was absolutely nothing he could have done to prevent the accident.

She was hysterical when he started his story, but she grew quiet, and it was she finally who went out and from the steps addressed the crowd and persuaded them that there was no cause for vengeance and finally dispersed them.

PRISON UPRISING NIPPED.

Twenty-four Convicts in Ohio Penitentiary Now in Solitary Cells.

DAYTON, Ohio, Aug. 21.—Twenty-four prisoners in the county jail who mutinied were locked to-day in solitary confinement by Sheriff Huffman.

The men, who had made a number of attempts to escape within the last month refused to clean the walls of the prison yesterday.

The jailer threatened them with solitary confinement, but they overpowered him and had taken his arms from him when the Sheriff was notified. He and a number of his deputies overpowered the prisoners with a show of weapons and drove them into their cells.

Man's Body Found Hanging in Woods

YONKERS, N. Y., Aug. 21.—The body of an unknown man was found this evening in the woods a quarter of a mile south of Yonkers. It was hanging suspended from a limb of a tree, the height of which allowed the man's feet to touch the ground. The man was about 50 years old with gray hair and mustache. He wore a gray coat and blue trousers. He had been dead a week or longer.

Burglars Rob Mrs. Morris K. Jesup.

BAR HARBOR, Me., Aug. 21.—Still another burglary in Bar Harbor's fashionable Summer colony has been added to the robberies committed within the last few weeks. It became known to-day that the Summer residence of Mrs. Morris K. Jesup of New York was entered Monday night. The thief took a gold watch, said to be valued at $500, together with other valuable jewelry.

Hygeia Distilled (Croton) Water has been the standard of the U. S. Pharmacopeia for thirty years. Call up Chelsea 101

351 W. 12th Street.

Drink Plenty

OLD CROW

Reg. U. S. Pat. Off.

RYE

The Standard of RYE Whiskey

Guaranteed Pure RYE Whiskey Under National Pure Food Law, Serial Number 2163

NOT BLENDED

NOT ADULTERATED

SOLD ONLY IN OUR SEALED BOTTLES EVERYWHERE

NEVER SOLD IN BULK

WE ARE THE LARGEST BOTTLERS OF OLD-FASHIONED HAND-MADE SOUR MASH STRAIGHT PURE RYE WHISKEY IN THE WORLD

H. B. KIRK & CO. New York N. Y.

Eastern Steamship Corporation

ON TIME

The Record of the Metropolitan Line:

		Left New York	Arr. Boston dock
Aug. 5.	S. S. Massachusetts	5 P. M.	8:25 A. M.
“ 6.	“ Bunker Hill	5 P. M.	7:59 A. M.
“ 7.	“ Massachusetts	5 P. M.	8:10 A. M.
“ 8.	“ Bunker Hill	5 P. M.	7:58 A. M.
“ 9.	“ Massachusetts	5 P. M.	3:10 A. M.
“ 10.	“ Bunker Hill	5 P. M.	7:51 A. M.
“ 11.	“ Massachusetts	5 P. M.	8:28 A. M.
“ 12.	“ Bunker Hill	5 P. M.	8:47 A. M.
“ 13.	“ Massachusetts	5 P. M.	8:54 A. M.
“ 14.	“ Bunker Hill	5 P. M.	8:39 A. M.
“ 15.	“ Massachusetts	5 P. M.	8:35 A. M.
“ 16.	“ Bunker Hill	5 P. M.	9:00 A. M.
“ 17.	“ Massachusetts	5 P. M.	8:15 A. M.
“ 18.	“ Bunker Hill	5 P. M.	8:30 A. M.
“ 19.	“ Massachusetts	5 P. M.	8:00 A. M.

15 Days' Average—15 Hours 22 Minutes.

All-the-Way-by-Water; Always-in-Sight-of-Land

Steamers leave New York Week-days and Sundays from Pier 14, North River, foot of Fulton Street, at 5 P. M. Fare $4.00. Inside two-berth rooms with electric fans, $1.00; outside $2.00 and upwards. Dining-room with superior service, on Main Deck. Staterooms and tickets at Pier 14, North River, and 290 Broadway, telephone 1715 Cortlandt, also at New York Transfer Co. and Tourist Offices throughout city.

O. H. TAYLOR, Passenger Traffic Mgr.

CALVIN AUSTIN, President.

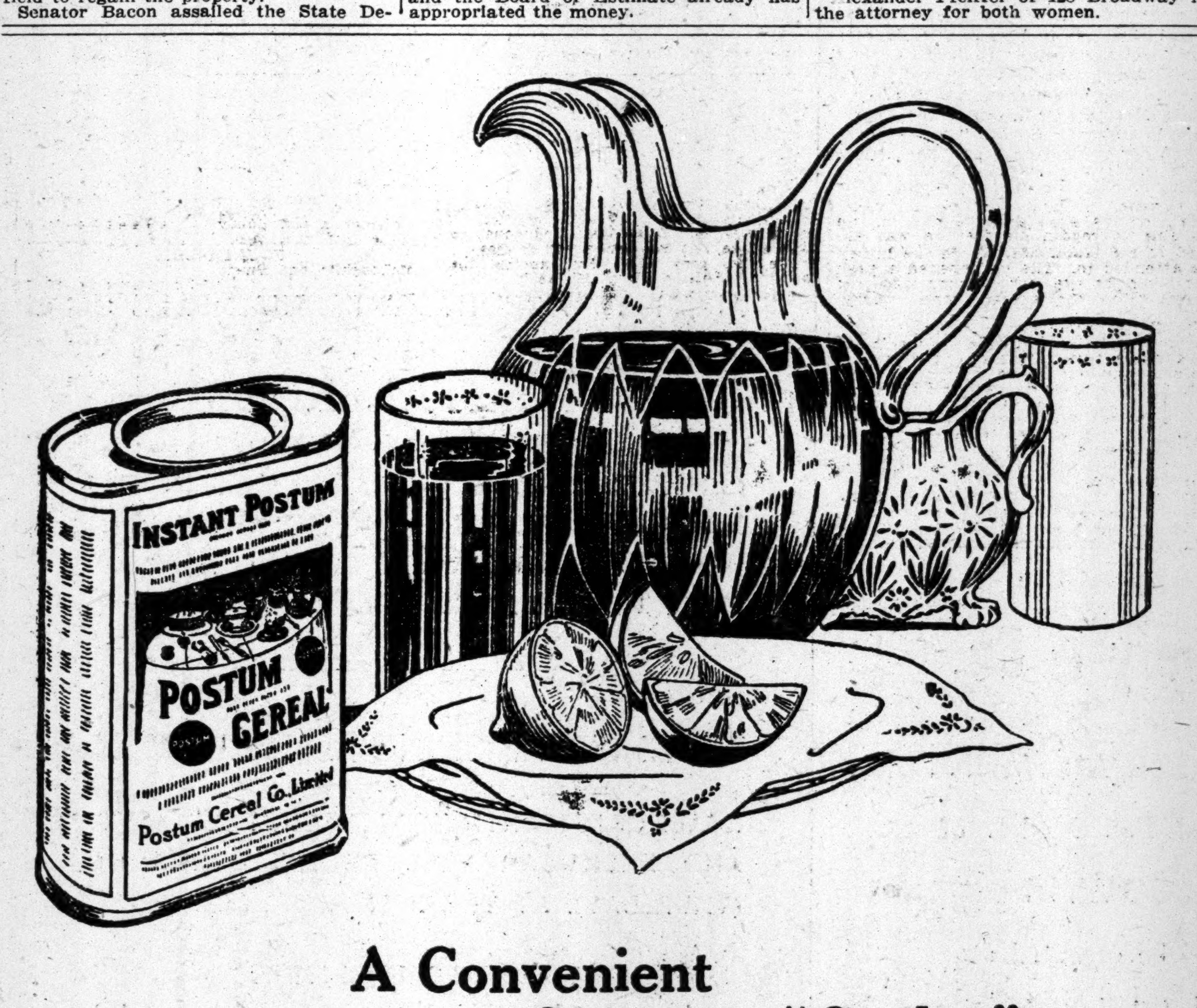

A Convenient Summer "Cooler"

Made quickly, and at trifling cost—

INSTANT POSTUM ICED

This new food-drink is regular **Postum** in concentrated form—nothing added—requires no boiling. With its snappy, Java-like flavour, it makes a delicious "cooler" and thirst quencher.

To Make Iced Postum—First, dissolve in hot water; then pour into glass or pitcher containing ice. Add lemon and sugar as desired.

Hot Postum (made from same tin)—Stir a level teaspoonful of **Instant Postum** powder in a cup of hot water, add sugar and cream to taste, and it is ready **instantly.**

Instant Postum is sold by grocers in 100-cup tins at 50c. Smaller tins making about 50 cups at 30c.

Coffee averages about double that cost

If your grocer does not have Instant Postum, send us his name and a 2-cent stamp, to cover postage, for a 5-cup free sample.

"There's a Reason" for POSTUM

Made by Postum Cereal Co., Ltd., Pure Food Factories, Battle Creek, Michigan.

Automobile Exchange

THIS column is read by a large number of men and women interested in Automobiles. These readers represent the greatest purchasing power reached by any New York newspaper.

Telephone 1000 Bryant.

Advertising rates per agate line: One insertion, 30c.; three insertions in one week, including one on Sunday, 75c.; seven consecutive insertions, $1.40.

USED CARS FOR SALE.

Cole, 1911 fore-door touring car; Cole 1911 torpedo tonneau; both in excellent condition; fully equipped; just rebuilt and painted; backed by the same guarantee adopted by the National Association of Automobile Manufacturers for new cars. Colt-Stratton Company, Broadway, at 68th St. Telephone 6000 Columbus.

STOP YOUR SMOKING.
Increase your power; reboring of cylinders, furnishing new pistons with rings, also straightening and regrinding crank shafts a specialty by the GARVIN MACHINE CO., Spring and Varick Sts., New York.

"ELECTRIC AUTOMOBILES."
New and used "Hup Yeats" passenger and commercial electrics; second-hand electric cars of other makes, overhauled and painted, at very low prices. R. C. H. Corporation, 1,959 Broadway.

Renault, 20-30, limousine body, built in Paris; splendid car, in excellent condition; original cost in excess of $8,000; price $2,800; seen by appointment; no dealers. W 284 Times Downtown.

1912 K-R-I-T 5-PASSENGER
Touring car, used very little. Also 1911 3-passenger roadster; good condition; both fully equipped. W. P. Mallon, 250 W. 54th St.

I have a '09 and '10 model Packard touring cars for sale; both are in first-class condition, fully equipped, and can be bought reasonable. Hess, 213 West 43d St.

Midsummer Sale—100 Cars and Bodies.
All makes, open, closed; delivery wagons.
20th Century Co., 1,700 Broadway, corner 54th.

NEW 1912 SIMPLEX, 38 shaft drive, five passenger touring; electric system and complete equipment. Tel. 5 Riverside or P 124 Times.

Touring car; fully equipped; fine condition; sold for little money down; balance monthly. 360 Cumberland St., Brooklyn.

AUTOMOBILES FOR RENT.

THE PACKARD GARAGE CO.
Have reduced prices on
Packard touring and closed
cars, 1910-1911 models, to
$4 per hour.
CONEY ISLAND, CITY ISLAND,
TRAVERS ISLAND, AND HUNTER'S ISLAND.
4 HOURS, $15.
6 HOURS, $20.
PHONE 2760 BRYANT.

For Hire—New cars; Packards, seven-passenger touring; special rates for monthly service during Summer; we send cars everywhere. Universal Taximeter Cab Co., 153 East 53d St. 'Phone Plaza 2100.

For Rent.—Peerless touring or limousine; English-American chauffeur; 9 years' references; careful, reliable service; monthly preferred. Phone 1164 Riverside.

Elegant landaulet or seven passenger touring cars; special monthly rates. Curt Schmidt, Riverside 4537.

Packard touring; late model; hour, day, month; reasonable. Folliot Co., 254 West 54th St. Col. 3422.

For Hire—Packards, $3 to $6 per hour; excellent service; experienced drivers. 3267 Columbus.

Elegant 5-passenger car; owner drives; very reasonable. 'Phone 1420 Riverside.

AUTOMOBILES WANTED.

AUTOMOBILE WANTED.
Spot cash for your automobile, any make, or will accept same on sale at 5 per cent. commission. Green's Agency, Broadway and 48th.

AUTOMOBILE INSTRUCTION.

WEST SIDE Y. M. C. A. Individual road work. Small Shop Classes. Day and evening. Send for Booklet. 302 W. 57th St. Phone 7920 Col.

AUTOMOBILE SUPPLIES.

SCHEBLER CARBURETOR
Special Exchange Offer
J. C. NICHOLS
1673 Broadway, N. Y.
Exclusive New York—Factory Distributor.
The Model "L"—Winner of the Indianapolis Race. If your old Model Carburetor is giving trouble, get our New Model L in exchange at one-half the regular price.

GWILLIAM CO., BEARINGS, ALL TYPES
253 W. 58th St., cor. B'way. Col. 2356.

USED CARS FOR SALE.

FOR SALE—A five-passenger touring car, fully equipped, in perfect mechanical condition; 1910 model. Decided bargain to quick buyer.

A five-passenger touring car, equipped electric lights, demountable rim, speedometer, &c.; guaranteed six months. All new tires. Price, $650.00.

A fore-door Torpedo, repainted, overhauled; remarkably beautiful car. Biggest bargain in New York City. Guaranteed six months.

SELDEN MOTOR VEHICLE CO.,
1,876 Broadway.

An Auto Sale "Money Talks"
Never Before So Many Good Cars Sacrificed.
New York's Automobile Bargain Establishment "Par Excellence."
FOR CASH OR EASY PAYMENTS.
The Largest, Oldest, Cheapest House in N. Y.
Six-cylinder Pierce-Arrows, "48"-"60" horse; 1909 to 1911 Packards; 1909 to 1912 Peerlesses; 1911 "S. G. V."; 1912 "J. G. C." Raceabout; 1911 Benz Raceabouts. Chalmers 1912 to 1909 Runabouts and Touring; Cadillacs; National Runabout; Mercedes, (small and large horse power); Lozier Runabouts and other Loziers. "65" Isotta; six-cylinder "60"-"75" Diederichs; Thomas six-cylinder "Fifty"; Palmer-Singer "six-sixty"; Taxis, all styles; 1911 Oldsmobile, Autocrat. Hartfords, Buicks, Maxwells, Velies, Overlands, Cadillacs, Delaunay, Fiats; Delivery Autos; Trucks, 150 Other Opportunities.
New six-cylinder Rider-Lewis Cars, $500.
Examinations Invited; Demonstrations Given; Everything as Represented.
Tires & Tubes Some Remarkable Bargains This Week.
Bodies for Winter, 50% Saving.
Select Your Body Now, (Small Deposit Holds.)
Jandorf Automobile Co.
5-Story Building, 42 & 44 W. 62d St. Near B'way.

EXTRAORDINARY AUTO BARGAINS
BIG VALUES—LITTLE PRICES.
All the TYPE talk in the world can't show values. You must see the thing advertised.
Runabouts ....$100 to $1,000
Small Touring Cars.............$200 to $1,000
Large Touring Cars.............$350 to $1,500
WE GUARANTEE EVERY CAR.
EASY PAYMENTS ARRANGED.
DEMONSTRATIONS GIVEN.
BARGAINS IN NEW 1912 FORE-DOOR BODIES, TOURING, LIMOUSINE, LANDAULETS.
Will exchange, buy, or accept on commission or store your car. Call or write.
GREEN'S PURCHASING AGENCY,
Cor. 48th St. & B'way. 'Phone 1873 Bryant.

Big Reductions in Used
STODDARD-DAYTONS
A rare opportunity to get a high-class automobile for little money. All used cars are being sacrificed to close our fiscal year. These cars have been rebuilt in our own shop and bear our factory guarantee. It will pay you to inspect these before buying elsewhere. USED CAR DEPT.,
STODDARD MOTOR COMPANY,
225 West 57th St., New York.

USED FRANKLIN CARS
We have ready for immediate sale Franklin used cars, all types, in first-class condition. These cars must be sold at once. The prices are surprising. One for $150.00.
Franklin used cars in good mechanical condition are a better purchase than cheap new cars.
Franklin Motor Car Co.
73d Street and Amsterdam Avenue.

Peerless
RENEWED AUTOMOBILES are cars of distinction, quality, and service. They are in perfect mechanical condition and are guaranteed the same as our new cars.
Write for Booklet describing our various models.
PEERLESS MOTOR CAR CO. OF N. Y.
1760 Broadway, near 56th St., N. Y.

Automobiles
Ready Reference for Buyers

ABBOTT-DETROIT MOTOR COMPANY, 1670 Broadway, cor. 52d St. Telephone 7166-7167 Columbus.

ALL MAKES Bought, Sold, and Exchanged. Times Sq. Auto Co., 1710 B'way.

BUICK Motor Co., B'way, bet. 55th & 56th St. 'Phone 4040 Columbus.

FIAT "THE MASTER CAR." Fiat Automobile Co., 1,776 Broadway. 'Phone 6445 Col.

KNOX Knox Automobile Company, 1966-1968 Broadway. 'Phone 4336 Col.

COMMERCIAL VEHICLES.

AUTOCAR. Autocar Sales Co., 435 West 19th St. Tel. Chelsea 6980.

GIANTS FAIL TO SCORE ON CUBS

Pitcher Richie Scores Third Victory in Four Games Over New York Team.

TESREAU BATTED OUT OF BOX

Chicago Fielders Give Pitcher Brilliant Support and Win Easily by Score 4—0.

McGRAW CHANGES HIS LINEUP

Another Capacity Crowd Sees Chance's Men at Their Best—Zimmerman's Great Fielding.

THE SCORE.

Chicago	0	0	0	0	0	3	0	1	.	—4
New York	0	0	0	0	0	0	0	0	0	—0

CHICAGO.

	AB.	R.	H.	BB.	SO.	PO.	A.	E.
Sheckard, lf.	5	0	1	0	1	1	0	0
Schulte, rf.	4	0	1	0	2	2	0	0
Tinker, ss.	4	1	1	0	1	6	2	0
Zimmerm'n, 3b.	3	1	1	1	1	2	3	1
Leach, cf.	3	1	2	1	0	5	0	0
Saier, 1b.	2	1	1	1	0	8	0	1
Evers, 2b.	4	0	1	0	0	3	6	0
Archer, c.	4	0	0	0	0	0	2	0
Richie, p.	4	0	0	0	1	0	1	0
Total	33	4	10	3	6	27	14	2

NEW YORK.

	AB.	R.	H.	BB.	SO.	PO.	A.	E.
Snodgrass, 1b.	3	0	0	1	0	7	0	0
Doyle, 2b.	4	0	1	0	0	2	2	0
Becker, cf.	4	0	2	0	0	2	0	0
Murray, rf.	4	0	0	0	0	2	0	0
Devore, lf.	4	0	0	0	0	1	0	0
Herzog, 3b.	4	0	1	0	0	1	2	0
Meyers, c.	3	0	0	0	0	7	1	0
Fletcher, ss.	3	0	1	0	0	1	0	1
Tesreau, p.	2	0	2	0	0	1	0	0
Crandall, p.	0	0	0	0	0	0	1	0
*McCormick	1	0	0	0	0	0	0	0
Total	32	0	7	1	0	24	6	1

*Batted for Tesreau in the eighth inning.

Two-base hits—Sheckard, Schulte, Becker, Zimmerman. Sacrifice hit—Saier. Double plays—Zimmerman and Saier; Tinker, Evers, and Saier. Left on bases—Chicago, 9; New York, 6. First base on errors—New York, 2. First base on balls—Off Tesreau, 3; off Richie, 1. Struck out—By Tesreau, 6. Passed ball—Meyers. Hits—Off Tesreau, 7 in 7 innings, (at bat, 28;) off Crandall, 2 in 1 inning, (at bat, 5.) Umpires—Messrs. Klem and Orth. Time of game—One hour and forty minutes.

Special to The New York Times.

CHICAGO, Ill., Aug. 21.—The Cubs defeated the Giants, 4 to 0, to-day, and are now only four and one-half games behind McGraw's men. The effectiveness of Richie, who scored his third successive victory in six days over the New Yorkers, combined with a West Side rally in the sixth inning, at the expense of big Jeff Tesreau, was sufficient to turn down the leaders, but the locals added another run when Crandall relieved Tesreau in the eighth inning.

The Giants were unlucky, and got the worst of practically every close play. In addition, Cub fielders were unusually active in ringing in brilliant plays which robbed the visitors of at least a half-dozen safeties which they would have been credited with had Richie's support been less spectacular.

Zimmerman robbed Chief Meyers of two hits and started a double play when Murray bounded what seemed to be a certain two-bagger over third base in the sixth inning. Murray's near hit came after Becker had doubled in the sixth, with one down. Murray caught a close one with the handle of his bat and shot it down the left-field line. Zimmerman grabbed the ball behind the bag after a mad dash, and Becker, who, like everybody else, believed that the ball had been hit into the crowd in left field, chased toward third. Zimmerman raced back into his position and would have touched Becker had he not run out of line. Umpire Orth noted the action and called the outfielder out, and Zimmerman lined the ball to Saier in time to head off the slow-footed redskin.

Becker was the victim of a great running catch by Leach in the fourth, and Fletcher was robbed of an extra base hit by Schulte, who pulled down Art's liner after a hard run in the second. This play came with a man on second and two out.

Schulte also made a fine catch of Meyers's Texas Leaguer in the seventh, which, combined with Zimmerman's two robberies at the Chief's expense, resulted in the Indian going hitless during the day. But the grandstand playing was not confined to the locals, for Larry Doyle made a play in the fifth that was the most spectacular of the contest. This came when Richie rapped a slow liner which struck the back of the skinned portion of the diamond, just a few feet from second base. Doyle was off toward centre field at the crack of the bat, and by stooping over while going at full tilt, succeeded in making a bare-handed pickup. Before the astonished spectators could regain their breath Larry wheeled and threw to first, beating Lew by yards. Richie was so astonished by the play that he stopped open-mouthed and gazed for several seconds at the despoiler of his batting average.

The Giants took the field with a changed lineup. Fred Merkle, who injured his knee in yesterday's game at St. Louis, was unable to participate, as the injured member was inflamed by liniment which had been applied to it. Snodgrass was brought in from left field to cover first, and Devore sent to the outfield. The only shift in the local lineup was the reappearance of Leach in centre field after a day's absence.

Tesreau looked like the same old Cub hoodoo in the early innings. He did not allow a hit until Archer in the third led with a single, and then Tesreau fanned Richie, Sheckard and Schulte in order. He passed Leach and Saier in the second, but neither got past first, as Leach died stealing, and Murray's good catch of Evers's fly left Saier stranded.

The Giants looked dangerous from the first. A decision by Orth, which was vigorously protested by Snodgrass, prevented a run in the opening. Snodgrass walked, and went down on the first ball pitched to Doyle. Archer's throw and the runner arrived about at the same time, but Orth declared Snodgrass out. Becker came through with a hit to centre a few minutes later.

Zimmerman pulled Saier off the bag with his throw of Devore's grounder at the beginning of the second, and with Herzog out, by a fly catch to Leach, Heine made his initial stellar play on Meyers, which enabled Devore to reach second. Then came Schulte's sparkling catch of Fletcher's hard liner to right centre.

Tesreau opened the third with his first hit, but did not see second. The visitors went out in order in the fourth. With two down in the following inning, Fletcher and Tesreau singled. Snodgrass hit a vicious grounder over third, which Zim speared with one hand, and forced Fletcher. Zimmerman's clever play on Murray came in the sixth.

In the last half of the sixth the Cubs got to Tesreau. Tinker led off with a single between right and centre, and Zim doubled into the left field crowd, sending Joe to third. Leach's single scored both men. Saier sacrificed, rolling to Herzog, whose throw beat Tommy to second by such a small margin that the Giants argued with Orth for several minutes. Evers's safe bunt filled the bases, and after Tesreau had forced the two following men to foul out Meyers let one of Jeff's pitches escape him, and Leach tallied. Sheckard's roller to Merkle ended the session.

Tesreau showed considerable form in the seventh by holding Schulte at second after he had opened with a double. Tesreau got Tinker's pop, fanned Zimmerman, and let Leach fly to Becker.

The final local counter came when Crandall went in in the eighth. Doyle let Saier's easy grounder go through his legs, and an infield out and Archer's single sent him home.

Herzog singled with one down in the Giants' sixth, only to be forced at second by Fletcher after Schulte had robbed Meyers. McCormick flied to Sheckard when asked to hit for Tesreau in the eighth. Doyle singled after Snodgrass was out, but was forced at second.

Saier's error let Devore get on first in the ninth with one out, but Herzog promptly hit into a double play.

Ferd Schupp, the Decatur Three "I" League $5,000 southpaw, is to join the Giants at Pittsburgh to-morrow.

BASEBALL

Yesterday's Results.

AMERICAN LEAGUE.

New York, 6; Chicago, 1.
Cleveland, 9; Boston, 4.
Washington, 3; Detroit, 1.
Philadelphia-St. Louis—Rain.

NATIONAL LEAGUE.

Chicago, 4; New York, 0.
Brooklyn, 1; Pittsburgh, 0.
Boston, 7; Cincinnati, 4.

INTERNATIONAL LEAGUE.

Toronto, 5; Jersey City, 4.
Montreal, 2; Providence, 1.
Newark-Buffalo—Rain.
Baltimore-Rochester—Rain.

Standing of the Clubs.

AMERICAN LEAGUE.

	W.	L.	P. C.
Boston	79	36	.687
Washington	72	44	.621
Philadelphia	67	46	.593
Chicago	57	57	.500
Detroit	55	63	.466
Cleveland	52	63	.452
New York	40	75	.348
St. Louis	37	75	.330

NATIONAL LEAGUE.

	W.	L.	P. C.
New York	77	32	.706
Chicago	74	38	.661
Pittsburgh	66	44	.600
Philadelphia	53	57	.482
Cincinnati	53	61	.465
St. Louis	50	63	.442
Brooklyn	41	72	.363
Boston	32	79	.288

INTERNATIONAL LEAGUE.

	W.	L.	P. C
Rochester	73	47	.630
Toronto	70	50	.583
Baltimore	59	57	.509
Newark	61	61	.500
Jersey City	59	63	.484
Buffalo	53	62	.461
Montreal	56	68	.451
Providence	48	71	.404

Where They Play To-day.

AMERICAN LEAGUE.

Chicago at New York.
St. Louis at Philadelphia, 2 games.
Cleveland at Boston.
Detroit at Washington.

NATIONAL LEAGUE.

New York at Pittsburgh, 2 games.
Brooklyn at St. Louis.
Philadelphia at Cincinnati.
Boston at Chicago.

INTERNATIONAL LEAGUE.

Jersey City at Buffalo.
Providence at Rochester.

BROOKLYN BEATS PIRATES.

Wagner the Only Pittsburgh Player to Reach Third.

PITTSBURGH, Penn., Aug. 21.—Wagner, who knocked a three-bagger in the ninth inning, was the only Pittsburgh player to reach third base. Brooklyn won, 1 to 0. Rucker allowed the home team only four hits. The score:

BROOKLYN.	AB	R	H	PO	A
Moran, cf.	3	0	0	1	0
Northen, rf.	4	0	1	2	0
Smith, 3b.	3	0	0	0	2
Daub't, 1b.	4	0	0	14	1
Wheat, lf.	4	0	1	1	0
C'tsh'w, 2b.	4	0	1	4	6
Fisher, ss.	3	1	2	1	5
Erwin, c.	3	0	1	4	0
Rucker, p.	2	0	2	0	4
Total	30	1	8	27	18

PITTSBURGH.	AB	R	H	PO	A
Mensor, cf.	4	0	0	6	0
Carey, lf.	4	0	2	1	1
Byrne, 3b.	4	0	1	1	0
Wagner, ss.	3	0	1	3	0
Miller, 1b.	4	0	0	10	0
Wilson, rf.	3	0	0	1	0
Butler, 2b.	2	0	1	1	5
Gibson, c.	3	0	0	4	3
Adams, p.	1	0	0	0	2
*Viox	1	0	0	0	0
Warner, p.	0	0	0	0	2
Total	29	0	4	27	13

*Batted for Adams in the eighth inning.

Error—Warner.

Brooklyn	0	0	1	0	0	0	0	0	0	—1
Pittsburgh	0	0	0	0	0	0	0	0	0	—0

Two-base hit—Northen. Three-base hit—Wagner. Sacrifice hit—Rucker. Sacrifice fly—Moran. Double play—Smith, Cutshaw, and Daubert. First base on balls—Off Adams, 1; off Warner, 1; off Rucker, 3. Struck out—By Adams, 1; by Rucker, 4. Left on bases—Pittsburgh, 5; Brooklyn, 6. Hits—Off Adams, 8 in eight innings; off Warner, 0 in one inning. Time of game—One hour and twenty minutes. Umpires—Messrs. Johnstone and Emslie.

Boston Takes Final Game.

CINCINNATI, Ohio, Aug. 21.—Boston won the final game of the series here to-day, 7 to 4, making it three out of four from Cincinnati. Hard and timely hitting by Sweeney won the game for Boston. His double in the third inning with the bases full put the visitors in the lead and caused the retirement of Pitcher Frill. Humphries pitched good ball until the ninth, when four singles netted three runs. In the seventh Cincinnati tied the score, when with two out Kirke threw wild to first, three runs scoring before Houser could retrieve the ball. The score:

BOSTON.	AB	R	H	PO	A
C'pbell, cf.	3	1	1	2	0
Kirke, 3b.	4	1	1	1	4
Sw'ney, 2b.	5	1	2	1	3
J'kson, lf.	4	0	1	5	1
Titus, rf.	3	0	0	1	0
Houser, 1b.	4	1	1	5	0
B'dwell, ss.	3	1	1	1	0
Kling, c.	4	2	3	10	2
Perdue, p.	3	0	0	0	2
Total	33	7	9	27	12

CINCINNATI.	AB	R	H	PO	A
Bescher, lf.	3	1	1	2	0
M'sans, cf.	3	0	0	0	1
Hobl'zel, 1b.	4	0	0	11	1
Mitchell, rf.	4	0	1	1	0
Phelan, 3b.	4	0	1	2	2
Grant, ss.	4	0	0	3	3
Egan, 2b.	4	1	2	2	5
McLean, c.	4	1	1	5	2
Frill, p.	0	0	0	0	2
H'phries, p.	2	1	1	1	1
*McD'ld	1	0	0	0	0
Total	33	4	7	27	17

*Batted for Frill in the third inning.

Errors—Kirke, Bridwell, (2,) Kling, Perdue, Hoblitzel, Phelan, McLean, Humphries.

Boston	0	0	4	0	0	0	0	0	3	—7
Cincinnati	0	0	1	0	0	0	3	0	0	—4

Two-base hits—Phelan, Sweeney, McLean. Hits—Off Frill, 4 in 3 innings; off Humphries, 5 in 6 innings. Sacrifice hits—Titus, Perdue, Marsans. Sacrifice fly—Jackson. Stolen bases—Mitchell, Sweeney, Egan, (2.) Double plays—Jackson and Kling; Grant, Egan and Hoblitzel. Left on bases—Boston, 6; Cincinnati, 4. First base on balls—Off Perdue, 1; off Humphries, 2. Hit by pitcher—By Frill, 2, (Campbell, Kirke.) Struck out—By Perdue, 5; by Humphries, 4. Wild pitch—Humphries. Time of game—Two hours. Umpire—Mr. Eason.

INTERNATIONAL LEAGUE.

At Toronto.

										R.	H.	E.
Jersey City	0	0	0	0	0	0	2	0	2	—4	9	1
Toronto	0	2	2	0	0	0	0	0	1	—5	11	1

Batteries—Doescher, Manser, and Rondeau; Lush and Bemis.

At Montreal.

										R.	H.	E.
Providence	0	0	1	0	0	0	0	0	0	—1	7	0
Montreal	0	1	0	0	0	0	0	1	x	—2	8	0

Batteries—Bailey and Schmidt; Mattern and Burns.

At Rochester—Baltimore-Rochester; rain.
At Buffalo—Newark-Buffalo; rain.

Injured Umpires Resting Easy.

PITTSBURGH, Aug. 21.—Umpires William Brennan and Clarence Owen, injured in the first Pittsburgh-Brooklyn game yesterday, are resting easy in the hospital this morning, not as badly injured as was at first believed. An X-ray picture of Brennan's injury showed that a number of ligaments of the leg were torn, but the injury was promptly repaired, and he will probably leave the hospital to-morrow. Owen is more seriously hurt, but no bones were broken, as at first reported, and the doctors expect to release him before the end of the week.

Murphy Sued for Overcrowding.

CHICAGO, Aug. 21.—Suit was to-day brought against Charles W. Murphy, President of the Chicago Club of the National League, for permitting the West Side Baseball Park to become overcrowded. It is alleged that he allowed the aisles and exits to become blocked during the recent series with the New York Giants. The penalty for each violation of the ordinance is $25 to $200 fine.

Brooklyn Releases Pitcher Madden.

The Brooklyn Club yesterday announced the release of Pitcher Madden, purchased from South Bend, to the Chicago National League Club. It has purchased Pitcher Williams from Nashville. Williams has been pitching for the Morristown Club of the Appalachian League.

Cleveland Gets Second Baseman.

CLEVELAND, Ohio, Aug. 21.—The Cleveland American League Club to-day announced the purchase of Second Baseman Clancy of the New Orleans Southern League team.

WHITE SOX EASY FOR HILLTOPPERS

Yankees Bunch Hits Off Benz, but Caldwell Proves a Big Puzzle.

THE SCORE.

New York	0	0	0	2	1	0	0	3	0	—6
Chicago	0	0	0	0	0	1	0	0	0	—1

NEW YORK.

	AB	R	H	BB	SO	PO	A	E
McMillan, ss.	4	2	1	0	0	1	2	2
Chase, 1b.	3	1	2	0	0	14	1	0
Daniels, lf.	3	0	1	0	0	2	0	0
Paddock, 3b.	4	1	1	0	2	0	1	0
Simmons, 2b.	4	0	1	0	1	0	3	0
Hartzell, rf.	4	0	0	0	0	0	0	0
Sterrett, cf.	2	1	1	1	1	2	0	0
Sweeney, c.	3	0	1	0	0	7	1	0
Caldwell, p.	3	1	1	0	0	1	4	0
Total	30	6	9	1	4	27	12	2

CHICAGO.

	AB	R	H	BB	SO	PO	A	E
Rath, 2b.	4	0	1	0	1	0	1	0
Mattick, cf., rf.	3	1	1	0	0	1	0	0
Lord, rf., cf.	3	0	1	0	0	2	0	0
Collins, 1b.	4	0	0	0	0	11	2	0
Callahan, lf.	4	0	1	0	0	1	0	0
Zeider, 3b.	4	0	2	0	0	0	3	1
Weaver, ss.	4	0	1	0	0	1	3	0
Schalk, c.	3	0	1	0	0	7	1	0
Benz, p.	2	0	0	0	2	0	7	0
Peters, p.	0	0	0	0	0	1	0	1
*Easterly	1	0	0	0	0	0	0	0
†McIntyre	1	0	0	0	0	0	0	0
‡Bodie	1	0	0	0	0	0	0	0
Total	34	1	8	0	4	24	17	2

*Batted for Benz in the seventh inning.
†Batted for Schalk in the ninth inning.
‡Batted for Peters in the ninth inning.

Two-base hits—Chase, Weaver. Three-base hit—Caldwell. Sacrifice hits—Daniels, Mattick, Lord. Sacrifice fly—Chase. Stolen bases—McMillan, Caldwell. First base on errors—Chicago, 2. Left on bases—New York, 3; Chicago, 8. Double plays—Caldwell, McMillan, and Chase. Struck out—By Caldwell, 4; by Benz, 3; by Peters, 1. Bases on balls—Off Peters, 1. Hits—Off Benz, 8 in 6 innings, (at bat, 23;) off Peters, 1 in 2 innings, (at bat, 7.) Umpires—Messrs. Dineen and O'Brien. Time of game—One hour and forty-five minutes.

The Chicago Americans opened their final New York series of the season at the Hilltop yesterday and fared as poorly as the other Western teams who preceded them in the present invasion. The Yankees again combined timely hitting with high-class pitching and kept their winning spurt in motion, taking the measure of Callahan's pale-hosed warriors, 6 to 1. The victory was the eighth that the Hilltoppers have scored in the ten games played during the present home series.

It was through an error by Tommy McMillan, playing his first game as a Yankee, though not as major leaguer, that the Chicagos were saved the sting of a shutout. The midget infielder reported to Manager Wolverton yesterday and was immediately set to work, the batting order being shaken up for the 'steenth time to allow the placing of the ex-Broncho in his proper position. The little fellow's début was tinged at times with brilliancy and at other times it was way off color. He managed to turn in the only misplays charged against the Yankees, one allowing the only Chicago run, and helped to present the Sox with a hit when he balked Bert Daniels, who was running for the ball, thus allowing the ball to drop safely between them. But he also made a dazzling stop and throw to Hal Chase, figured in a double play, stole a base, scored two runs, and drove in two more. All of which more than offset his mistake since the Westerners got only one run on his account.

A peculiar accident, which luckily did not result seriously, occurred in the first inning while Rath, the first Chicago batsman, was at bat. Kid Gleason, the veteran infielder, who is now acting as coach and assistant manager of the Sox, was on the third base coaching line when a foul drive carromed off Rath's bat, striking Gleason on the head and knocking him unconscious. Players of both teams rushed to his assistance, and after he was able to regain his feet he was assisted to the clubhouse, where the injury was attended to. The ball opened a gash near his right eye, but Gleason was able to return to the game a few innings later.

The Yanks broke the ice in the fourth inning when they dented Benz's delivery for a quartet of safe slams and pushed two runs across. Chase started the rally with a single to centre and moved on to second base when Daniels sacrificed. Paddock's sizzling drive past Weaver chased Hal home. Simmons scratched a hit past Weaver, which sent Paddock to second. Benz knocked down a hard liner by Hartzell and threw him out at first base, while the other runners advanced. Sterrett's single, which Weaver partly stopped, permitted Paddock to register, but Simmons was thrown out at the plate trying to score on the same play.

With one out in the fifth inning Caldwell hit to the fence in right field for three bases, but was an easy out at the plate trying to score on McMillan's slow grounder to Zeider. McMillan stole second and scored on Chase's long drive to left centre for two bases. A pretty bare-hand stop and throw by Zeider on Daniels's bunt ended the inning.

In the seventh inning the Yankee victory was made secure, principally by the loose fielding of the Sox. Sterrett opened the inning by drawing the only pass of the game, and advanced on Sweeney's out, Rath to Collins. Caldwell hit to Weaver, and the latter had Sterrett thrown out by several feet at third base, but Zeider dropped the ball. Caldwell was caught napping at first, but Sterrett drew a throw from Collins to Zeider and got back to third safely, while Caldwell went down to second. McMillan hit past Weaver and Sterrett scored easily. Peters took Lord's return to the plate, and in his hurry to get the ball to Schalk in order to catch Caldwell he threw to the stands, allowing McMillan to reach third. He scored on Chase's long fly to Lord.

The Sox got their only run in the sixth inning. With two out Mattick scratched a hit past Chase, went to third on Lord's single to right and scored when McMillan fumbled Collins's bounder.

Groome Outpitches Lake.

WASHINGTON, Aug. 21.—Groome outpitched Lake to-day, and Washington beat Detroit 3 to 1. The batting of Gandil and base running of Moeller were features. The score:

WASHINGTON.	AB	R	H	PO	A
Milan, cf.	4	0	0	5	1
Foster, 3b.	4	0	0	1	2
Moeller, rf.	4	1	2	2	0
Gandil, 1b.	2	2	2	9	0
Morgan, 2b.	3	0	0	3	3
Shanks, lf.	2	0	0	2	0
M'Bride, ss.	3	0	1	1	5
Henry, c.	4	0	2	4	1
Groome, p.	3	0	1	0	3
Total	29	3	8	27	14

DETROIT.	AB	R	H	PO	A
Jones, lf.	4	0	0	5	0
Bush, ss.	4	1	1	4	4
Cobb, cf.	4	0	2	3	0
C'wford, rf.	3	0	0	0	0
Vitt, 2b.	3	0	0	0	3
Onslow, 1b.	3	0	0	7	0
Deal, 3b.	3	0	2	2	3
Kocher, c.	3	0	2	3	1
Lake, p.	2	0	0	0	3
Works, p.	0	0	0	0	0
*Corriden	1	0	0	0	0
Total	30	1	7	24	10

*Batted for Lake in the eighth inning.

Error—Kocher.

Washington	0	1	0	2	0	0	0	0	.	—3
Detroit	0	0	0	1	0	0	0	0	0	—1

Two-base hit—Gandil. Three-base hit—Cobb. Hits—Off Lake, 7 in seven innings; off Works, 1 in one inning. Sacrifice hit—Groome. Stolen bases—Moeller, (3.) Double play—Morgan and Henry. Sacrifice flies—Crawford, Shanks. Left on bases—Detroit, 3; Washington, 9. First base on balls—Off Lake, 5. Struck out—By Lake, 3; by Groome, 3. Time of game—One hour and fifty minutes. Umpires—Messrs. Egan and Evans.

Cleveland Bats Out Easy Victory.

BOSTON, Aug. 21.—Cleveland batted out an easy victory over the league leaders to-day, 9 to 4. Neither O'Brien nor Hall, who succeeded him, was effective. Boston's errors helped to make several Cleveland runs. Blanding did not allow a hit in the last four innings. Jackson got four hits and four runs in four times at bat. The score:

CLEVELAND.	AB	R	H	PO	A
Ryan, lf.	4	1	1	2	0
B'm'h'm, cf.	5	0	1	2	0
J'kson, rf.	4	4	4	4	0
Lajoie, 2b.	5	1	2	4	3
J'nson, 1b.	5	1	3	11	1
Olson, 3b.	4	0	2	0	4
O'Neil, c.	4	0	1	3	1
P'k'p'gh, ss.	5	1	1	1	5
Bl'ding, p.	3	0	0	0	4
Total	39	9	15	27	18

BOSTON.	AB	R	H	PO	A
Hooper, rf.	3	1	0	1	0
Ball, 2b.	3	1	1	1	1
Speaker, cf.	4	1	2	3	0
Lewis, lf.	3	0	0	4	0
G'dner, 3b.	4	1	2	2	1
Engle, 1b.	3	0	1	9	0
Wagner, ss.	3	0	1	0	3
Carrigan, c.	3	0	1	6	2
N'm'ker, c.	0	0	0	1	0
O'Brien, p.	0	0	0	0	0
Hall, p.	3	0	0	0	2
*Krug	1	0	0	0	0
†Hen'ksen	1	0	0	0	0
Total	32	4	8	27	10

*Batted for Wagner in the ninth inning.
†Batted for Hall in the ninth inning.

Errors—Hooper, Ball, Speaker, Engle, Carrigan.

Cleveland	3	0	0	0	1	1	0	0	1	—9
Boston	0	0	2	0	0	0	0	0	0	—4

Two-base hits—Lajoie, Olson, Gardner, Ryan. Three-base hit—Carrigan. Hits—Off O'Brien, 3 in 1 inning; off Hall, 12 in 8 innings. Sacrifice hits—Blanding, Olson. Sacrifice fly—Lewis. Double play—Olson, Lajoie, and Johnson. Stolen base—Speaker. Left on bases—Boston, 5; Cleveland, 7. First base on balls—Off O'Brien, 1; off Blanding, 3. Hit by pitcher—Ryan, (by Hall.) Struck out—By Hall, 4; by Blanding, 3. Time of game—Two hours and three minutes. Umpire—Mr. O'Loughlin.

CLUBS RECALL PLAYERS.

Giants Exercise Options on Six, and Yankees on Three.

According to a bulletin issued last night by the National Commission the New York Club of the National League has exercised options on six players who are let out to minor league clubs under optional agreements. The most notable in the list is Pitcher Louis Drucke, who was let out to Toronto a short time ago after failing all last season and half of the present season to reach his proper form. The other prospective Giants are players who joined the club last Spring and received tryouts during the training trip.

In this number are Outfielder Jacobson and Infielder Gus Gardella, who were released to the Mobile Club of the Southern League. Gardella was released by Mobile to the Hartford Club of the Connecticut League a few weeks ago, but the New York Club continued to hold its option on his services. The other players to be recalled are Infielders Stock and Bues and Pitcher Munsell from the Buffalo Club of the International League.

The New York Americans have recalled three players from the minor leagues—Infielder Priest from Albany, Pitcher Gaiser from Wilkesbarre, and Pitcher Green from Holyoke. Gaiser and Priest have been with the Yankees, but Green is a newcomer. He is now playing his first year in professional baseball, and he comes to the Yankees through an option granted to the New York Club when Infielder Curry was turned back to the Holyoke Club early in the season.

The Brooklyn Club has exercised options on Infielder Bert Tooley of Newark, Pitcher Kent of Toronto, Pitcher Somers and Outfielder James of Nashville, Pitcher Aitchison and Outfielder Stengel of Montgomery, Outfielder Meyers of Sioux City, and Madden of South Bend.

In a ruling handed down yesterday the National Commission disallows the claim of Outfielder Davidson for four days' salary against the Brooklyn Club while he was en route to Omaha to join the Omaha Club. The commission issued a notice, however, that a released player is entitled to salary for the time spent by him in traveling to a club securing his services, and instructs Davidson to get his salary from the Omaha Club.

FAST POLO AT NARRAGANSETT

Philadelphia Freebooters and Cooperstown Win Semi-Finals.

Special to The New York Times.

NARRAGANSETT PIER, R. I., Aug. 21.—The game between the Philadelphia Freebooters and Piping Rock was the best to watch at the Point Judith Polo Club to-day, where the semi-finals were played for the Atlantic cups. The Freebooters had 3 by handicap, and at half time led by 6¼ to 5. There was no scoring in the fifth period, but each team fought vigorously and came within an ace of maging a goal. In the sixth period Rathborne made a goal that brought Piping Rock up to 6, but in the same period Tweed's pony kicked a goal that counted for the Freebooters and neutralized this gain. Thereafter, while the race was a head-and-head contest, the Freebooters were always in front.

In the first game Cooperstown gave 14 goals to the Philadelphia Country Club team and kept them from scoring, catching up at half time and then taking matters more leisurely. The score was 18 to 13½ as a foul by Lieut. Johnston reduced the handicap allowance by a half goal.

Cooperstown and the Philadelphia Freebooters meet in the final on Saturday, the former giving 5 goals. To-morrow is to be a handicap day. The line-up:

ATLANTIC CUP—SEMI-FINAL.

COOPERSTOWN.	H'cap.
1—F. S. Von Stade	4
2—C. C. Rumsey	5
3—C. P. Beadleston	4
Back—F. H. Prince, Jr.	3
Total	16

PHILA. C. C.	H'cap.
1—B. McFadden	0
2—J. H. Minny	1
3—Lieut. G. Johnston	1
Back—W. Randolph	0
Total	2

Cooperstown—Goals earned, 18. Total—18. Philadelphia Country Club—By handicap, 14; less penalty, ½. Total—13½. Individual goals—Von Stade, (7,) Beadleston, (4,) Rumsey, (3,) Prince, (2,) pony, (2.) Foul against Lieut. Johnston. Referee—Harry M. Halff.

FREEBOOTERS.	H'cap.
1—A. C. Schwartz	2
2—Thomas Stokes	2
3—E. L. Stokes	2
Back—H. W. Harrison	5
Total	11

PIPING ROCK.	H'cap.
1—J. C. Rathborne	2
2—R. Belmont	4
3—H. Tweed	5
Back—J. B. Thomas	3
Total	14

Philadelphia Freebooters—By handicap, 3; goals earned, 7; less penalties, ¾. Total—9¼. Piping Rock—Goals earned, 8. Total—8. Individual goals—E. L. Stokes, (2,) T. Stokes, (2,) Harrison, Schwartz, Philadelphia pony, Rathborne, (4,) Tweed, (3,) Belmont. Penalties—Foul hook, E. L. Stokes; safety, Harrison. Referee—A. J. A. Devereaux.

MEADOW BROOK TEAM WINS.

Long Island Poloists Defeat Bryn Mawr for Newport Gold Trophy.

Special to The New York Times.

NEWPORT, R. I., Aug. 21.—In a rattling good game of polo for the Newport championship, replete with good plays, Meadow Brook defeated Bryn Mawr to-day, 7¼ to 4¼. At the start Bryn Mawr ruled a slight favorite. However, the offensive work of Eugene S. Reynal and J. A. Rawlins, combined with the strong defensive game played by William Goadby Loew, told heavily, and Meadow Brook soon forged to the front. Bryn Mawr's players were not working together as smoothly as their opponents, who did some excellent team work.

The last goal scored was a close one, the ball running between the posts just as the referee blew his whistle for time, but the goal was allowed. It was a pretty drive by Mr. Strawbridge from a considerable distance. The play was for the gold mallet which goes with the Newport championship. The teams' line-up:

Meadow Brook—E. S. Reynal, J. A. Rawlins, Lawrence Waterbury, William G. Loew.

Bryn Mawr—Alexander Brown, M. Stevenson, R. E. Strawbridge, F. A. Gill.

MINOR LEAGUE RESULTS.

State League.

At Syracuse—Syracuse-Scranton; rain.
At Albany—Elmira, 4; Albany, 0.
At Troy—Troy, 8; Binghamton, 2.
At Utica—Utica, 9; Wilkesbarre, 8.

New England League.

At Lawrence—New Bedford, 4; Lawrence, 3.
At Lowell—Lowell, 8; Brockton, 2.
At Worcester—Worcester, 4; Haverhill, 0.
At Fall River—Fall River-Lynn; rain.

Connecticut League.

All games postponed; rain.

American Association.

At Milwaukee—Milwaukee, 4; Louisville, 1.
At Minneapolis—Minneapolis, 6; Toledo, 0. Minneapolis, 9; Toledo, 1.
At Kansas City—Indianapolis, 8; Kansas City, 2. Kansas City, 7; Indianapolis, 5.
At St. Paul—Columbus, 15; St. Paul, 3.

Tri-State League.

At York—Chester, 2; York, 0.
At Harrisburg—Harrisburg, 5; Reading, 2.
At Allentown—Allentown-Trenton, rain.
At Atlantic City—Atlantic City-Wilmington, rain.

Pacific Coast League.

At San Francisco—Vernon, 4; San Francisco, 2.
At Portland—Portland, 3; Sacramento, 2.
At Los Angeles—Oakland, 2; Los Angeles, 0.

Virginia League.

At Petersburg—Petersburg, 3; Newport News, 0.
At Norfolk—Roanoke, 3; Norfolk, 2.
At Portsmouth—Richmond, 4; Portsmouth, 1.

Southern League.

At New Orleans—New Orleans, 2; Nashville, 0.
At Birmingham—Atlanta, 4; Birmingham, 3.
At Montgomery—Chattanooga, 6; Montgomery, 0.
At Mobile—Mobile-Memphis, rain.

Printing Commissioners Win.

Special to The New York Times.

BOSTON, Mass., Aug. 21.—To-day at the clambake at Downer's Landing the National Commissioners of the Printers' Baseball League beat a nine of the managers of the several teams, 5 to 1.

Postpone Game for Funeral.

WASHINGTON, Aug. 21.—Directors of the Washington Club to-day decided to postpone any game scheduled for the day on which the funeral services of President Noyes will be held.

WESTERN PLAYERS WIN TENNIS TITLE

McLoughlin and Bundy Defeat Little and Touchard 3 Sets to 1 in Doubles Match.

RALLY BY THE CHALLENGERS

Match Squared in Second Set, but Pace Told—Good Progress in Single Matches.

Special to The New York Times

NEWPORT, R. I., Aug. 21.—In a hotly contested four set match Maurice E. McLoughlin and Thomas C. Bundy won the National lawn tennis championship title in the doubles here to-day on the turf courts of the Casino. The Pacific Coast champions, standing as the challengers, defeated Raymond D. Little and Gustave F. Touchard, the defenders of the honors, by the score of 3—6, 6—2, 6—1, 7—5.

The two Californians, who began their conquest of the National championship in 1909, outplayed the champions, while 6,000 spectators cheered them as in the old days of their first appearance here. Only in the first set were Little and Touchard successful in holding the pair from the Pacific Coast in check, although from the beginning they played the craftiest sort of a game, and one which continually made the Californians battle for the points. Bundy, despite his illness, directed the attack, splitting the alleys with his cross shots and working wonderful passes out of the rallies.

Straight through the match it was filled with splendid lobbing. Both pairs kept the ball sailing high in the air while they attempted to secure the strategic position so as to shoot through the smash or volley for the point. The order of the service was Touchard, McLoughlin, Little, and Bundy. Touchard was easily superior at this on his side of the net, while Bundy rather outshaded McLoughlin, who, because of the severity of his overhead strokes, was inclined to be uncertain at times.

In the first set the steadiness of the defending pair helped them to score. Then McLoughlin and Bundy opened up their crossing shots and smashed deeply, so that after 2-all on games had been called they reeled off four games in order for the set. Little managed by good placing to win the first game of the third set against McLoughlin's service. It was all they got, for the challengers forced the playing at close range, despite the lobbing, and putting wings to the ball captured six straight games for the second set of their string. The champions cleverly stopped the driving of McLoughlin and Bundy by soft and low returns in the fourth set, running into a lead of 3—1 on games. They also lead at 5—4, when Bundy showed his grit and making his service good for a love game. That was the beginning of the end, for the two rallied with dash and spirit against Little and Touchard, fairly sweeping them off the court by the ferocity of their attack, which was ably sustained to the end.

The progress of the singles brought about three reversals, as G. P. Gardner, Jr., disposed of Nathaniel W. Niles to the score of 6—3, 4—6, 4—6, 6—1, 6—3, and Alfred S. Dabney worked the other upset, as he defeated Frederick C. Inman, also in five sets, to 6—1, 6—4, 4—6, 2—6, 6—2.

Bob Wrenn worked the matches off swiftly and the original field of 159 competitors was narrowed down to seventeen at the close of the day. Raymond D. Little, who outplayed Dick Stevens to the score of 6—0, 6—1, 6—0, and Gardner are starred for the fifth-round match to-morrow. The summaries:

NATIONAL DOUBLES CHAMPIONSHIP.

FIRST SET:

Little and Touchard......4 5 4 3 4 2 4 2 6—34—6
McLoughlin and Bundy..1 3 0 5 1 4 1 4 4—23—3

SECOND SET:

McLoughlin and Bundy...4 8 4 1 4 4 6 8—39—6
Little and Touchard.......1 1 0 1 4 0 1 4 6—27—2

THIRD SET:

McLoughlin and Bundy.........4 9 4 4 4 5 4—34—6
Little and Touchard.........6 7 1 1 1 3 1—20—1

FOURTH SET:

McLoughlin and Bundy, 2 4 1 1 5 4 1 4 4 4 4 4—38—7
Little and Touchard.4 1 4 4 3 1 4 2 6 0 1 1—31—5

Summary: Maurice E. McLoughlin of San Francisco, and Thomas C. Bundy of Los Angeles, won from Raymond D. Little and Gustave Touchard of New York, 3—6, 6—2, 6—1, 7—5.

All-Comers' Singles Tournament, Fourth Round.—H. W. Slocum, New York, defeated Miles S. Charlock, Brooklyn, 6—2, 6—0, 6—2; Whiting Preston, Providence, defeated M. T. Whiting, Boston, 6—2, 6—4, 6—3; W. J. Clothier, Philadelphia, defeated Gardner Beals, Boston, 6—1, 8—6, 6—0; G. P. Gardner, Jr., Boston, defeated N. W. Niles, Boston, 6—3, 4—6, 4—6, 6—1, 6—3; G. M. Church, New York, defeated C. S. Cutting, Boston, 6—4, 4—6, 6—1, 4—6, 6—1; C. S. Rogers, Philadelphia, defeated C. T. Porter, New York, 6—3, 6—0, 6—1; W. F. Johnson, Philadelphia, defeated J. R. Carpenter, Jr., Philadelphia, 6—3, 6—0, 6—1; A. S. Dabney, Boston, defeated F. C. Inman, New York, 6—1, 6—4, 4—6, 2—6, 6—2; R. C. Seaver, Boston, defeated S. Henshaw, Providence, 6—1, 6—2, 6—3; T. C. Bundy, Los Angeles, won from W. L. Pate, New York, 6—1, 6—0, 6—2; R. N. Williams, Jr., Philadelphia, won from Craig Biddle, Philadelphia, 7—9, 6—3, 6—0, 6—0; C. B. Herd, Pasadena, won from W. M. Hall, New York, 6—4, 7—5, 7—5; M. E. McLoughlin, San Francisco, won from J. R. Montgomery, Trenton, 6—1, 6—2, 6—3; R. D. Little, New York, won from R. Stevens, New York, 6—0, 6—1, 6—0; W. M. Washburn, New York, won from H. C. Johnson, Boston, 4—6, 6—2, 6—3, 9—7.

Interscholastic Championship, First Round.—B. G. Ward, Columbia, won from H. Norton, Princeton, 6—1, 7—5, 1—6, 6—3; C. D. Herd, Harvard, won from W. L. McKim, Pennsylvania, 6—0, 6—0, 3—6, 6—1; J. H. Weber, University of Illinois, won from E. H. Rogers, Southern California, by default.

Wrigley Trophy Trouble in Court.

CHICAGO, Aug. 21.—James A. Pugh, owner of the motorboat Disturber III., to-day obtained an injunction in the Circuit Court, restraining officials of the Associated Yacht and Power Boat Clubs of America from awarding the Wrigley Trophy and a $1,500 cash prize to J. Stuart Blackton of New York, owner of the Baby Reliance II. Blackton's speed boat yesterday was declared winner of the race, which featured Chicago's water carnival. Pugh alleges that the Baby Reliance was entered "unlawfully and wrongfully" in the race after he had won two heats.

MAYOR GAYNOR TO LEAD.

City's Executive to Head Parade for Olympic Reception.

That Mayor Gaynor will lend his presence to the reception to be tendered the American Olympic athletes on Saturday became known yesterday when he agreed to the proposition that he be at the head of the parade in company with James E. Sullivan, the American Commissioner to the Olympic games at Stockholm. With the Mayor and Mr. Sullivan will be Col. Robert M. Thompson, Supreme Court Justice Victor J. Dowling, and Dr. George W. Kunz, the Chairman of the committee.

There were fully fifty members of the Plan and Scope Committee in session yesterday in the World Building, at which it was agreed that the Swedish societies should have the post of honor immediately following the athletes, who will be apportioned to the automobile division, with each car specially designated with the occupants.

Following this division will come the New York Athletic Club delegation, numbering probably 500 members. At the City Hall a stand seating 500 will be erected for the accommodation of the athletes and the committees. The athletes will be arranged in a semi-circle in order that they will be able to hear the various addresses.

The Secretary of War has ordered that the Coast Artillery and band appear for the parade. Up to date Gov. Dix has not signified his intention of being a participant in the reception, and President Taft will be unable to be present. Gov. Wilson of New Jersey will be present if his many engagements will permit.

Test Cricket Match Drawn.

Special Cable to THE NEW YORK TIMES.

LONDON, Aug. 21.—The final test cricket match ended in a draw to-day. England scored 233 and 64 for four wickets, while Australia was disposed of in one inning for 111 runs.

Stanley Captures Gold Medal.

Special to The New York Times.

GREAT BARRINGTON, Mass., Aug. 21.—G. C. Stanley of the home club, and intercollegiate champion, won the gold medal in the qualifying round of the Wyantenuck Golf Club annual invitation tournament. The heavy rain made low scoring difficult.

Baseball To-day, 3:45 P. M. N. Y. Americans vs. Chicago. American League Park. Adm. 50c.—Adv.

Do You Want Your Beer Sparkling and Snappy?
Every Quality You Insist Upon Belongs to
Imperial Gold Label Beer
Bottled only by the Brewers, Beadleston & Woerz, New York. Order from any dealer.
The More Critical You Are the Better You'll Like It!

CROSS WINS OVER O'KEEFE.

Dentist-Pugilist Excels Only in Roughing at St. Nicholas.

Leach Cross had another victim provided for him last night at the St. Nicholas Rink when he scored a rather unsatisfactory victory over Tommy O'Keefe of Philadelphia in the main ten-round bout, which called out a crowd which just failed of filling the place. The Philadelphian, who had boxed a draw with the New Yorker several weeks ago, battled in an entirely different style last night, and proved easy picking for the dentist when he essayed to get in close and mix matters, the many sessions of this style of boxing showing the New Yorker getting all the better of them.

In the opening round O'Keefe did most of the work and rained all sorts of blows on his opponent, getting in dozens of short upper cuts at short range without much successful return by Cross. From the second round on, however, Cross's work took on a different aspect, and he mixed matters to the satisfaction of his followers only. The major portion of the crowd, however, didn't seem to care much for the locked heads and arms style of the bout, in which Cross excelled, and landed often on O'Keefe.

O'Keefe had flashes of punching periods, but they failed to slow up in the slightest degree the pugnacious Cross, who was for the greater portion of the time on top of his man with swings and short punches which kept O'Keefe guessing. O'Keefe clinched times out of number and hung on in a manner which called out all of Cross's well-known abilities at close range work.

In the concluding round each got over some stinging punches, but it was apparently O'Keefe's purpose to stay the limit, which he did, although not before he had received quite a beating, resulting in a damaged nose and mouth as his return for the facers he had been in receipt of.

A burlesque in the shape of what was to have been a ten-round go between James J. Coffey, announced as the Dublin Giant, and Jack Rowan of Philadelphia served to keep the crowd in good humor, leading up to the main affair. These men weighed 189 and 191 pounds respectively, and after Rowan had gone to the floor a half dozen times without being hit, the referee waved him to his corner toward the end of the fourth round and called the bout off. Johnny Dohan beat Joe Marto in ten rounds. Mark Spencer, a Boston negro, and Young Le Roy of this city battled six rounds to a draw.

SHERIDAN UNDER KNIFE.

Former World's Champion Recovering from Delicate Ear Operation.

Martin J. Sheridan of the Irish-American Athletic Club is slowly convalescing from the result of a serious operation on his right ear, which was successfully performed by Drs. Louis M. Mooney and McIsaacs. It is expected that the athlete will have almost entirely recovered by the end of the month. The former all-around champion and discus record holder had intended finishing his training for the all-around event at Celtic Park, in which he was to have met Jim Thorpe, the world's champion, and F. C. Thompson, who is now a student at Princeton Theological Seminary.

BOXING AT OLYMPICS.

Charles J. Harvey Says That Officials Will Sanction the Sport.

As an aftermath to the session which was expected to clear up the situation as to whether Jack Johnson and Joe Jeannette would be allowed to box, Charles J. Harvey, the Secretary of the State Athletic Commission, who went to Stockholm as the special envoy to endeavor to have boxing included in the list of sports of the Olympic games, declared as follows:

"When I saw Baron de Coubertin, the President of the International Olympic Committee, he received me cordially, and was apparently in accord with the purpose of my mission. He declared that he would present the claims of the New York State Athletic Commission to his confreres, and that he had every hope that in the future boxing would be included in the gamut of sports listed as Olympic competitions."

COMMISSION TO DECIDE.

Proposed Johnson-Jeannette Bout to be Discussed To-day.

Through a misunderstanding the session of the State Athletic Commission which was to have been held yesterday in the offices of the commission in Park Row was set back a day and will be held this afternoon at 2 o'clock.

Commissioners Dixon and O'Neil were ready for any business that might come up and it was confidently expected that the proposed Johnson-Jeannette bout would form the chief topic of the meeting. Although it was said that they had not been informed that they were needed at the session it later developed that the McMahon boys, who have signed Johnson for the go, were in the hallway of the building, and did not make their appearance until the announcement of to-day's session.

Entries for Auto Race Meet.

Arrangements were completed yesterday for the automobile race meet to be held at Brighton Beach Labor Day, Sept. 2. The star of the meet will be Bob Burman, who will drive his 300-horse power Benz. The programme will be made up of the following events:

Division 2 C—For cars of 261 to 230 inches in displacement, five miles; prize $50.

Division 3 C—Cars 231 to 300 inches in displacement, five miles; prize $50 in gold.

Class C—Non-stock, 301 to 450 inches in displacement, five miles; $75 in gold.

Class E—Non-stock cars of 600 inches and less in displacement, minimum weight of 2,000 pounds, five miles; prize $75 in gold.

Class D—Non-stock, free-for-all open race, best two out of three heats, for the Remy Brassard and trophy that gives the winner $75 per week and a trophy valued at $2,500.

Non-stock race for cars 600 inches and less, with a minimum weight of 2,000 pounds. Fifty miles, for the W. B. Trophy, valued at $2,500, and also a salary of $25 per week to the driver winning same.

Non-stock free-for-all handicap race, distance five miles, open to all cars.

Entries close with E. A. Moross, Hotel Cumberland, Fifty-fourth Street and Broadway.

Pathfinder Car in Swamps.

Special to The New York Times.

CANTON, Miss., Aug. 21.—The Flanders electric A. A. A. pathfinder arrived here last night after encountering rains and washouts of all descriptions, following the rains of Sunday in this territory. The pathfinding party spent many hours in swamps near Canton, fighting the bad roads. However, they were greatly cheered up by the automobilists of this city, who came out to escort the pathfinding crew into town. The pathfinding crew arrived in Jackson early to-day and proceeded immediately to Vicksburg, where the party will spend the day as the guests of the Automobile Club of that city.

Fifty-Mile Match Race at Stadium.

Johnny Albright of Denver and Larry Fleckenstein of Salt Lake City will compete in the fifty-mile race at the Stadium-Motordrome to-night. Albright is classed as the peer of the long-distance pilots at the Brighton course. He has carried of the plume in the twenty-five-mile and the fifty-mile events. Fleckenstein broke into prominence by taking a match race from the Denver lad Tuesday night. Sunday's intercity battle, scheduled for one hour, has been reduced to thirty miles at the request of the Philadelphia talent. Ray Seditz and William Vanderberry, two of the stars of the Quaker City aggregation, refused to travel over the hour route.

HORSES AND CARRIAGES.

SAVE-THE-HORSE SPAVIN REMEDY
Druggists everywhere sell Save-The-Horse with a legal contract to cure or refund money.

BADEN LANDS BIG PURSE AT SALEM

Contender Breaks Badly in Each Heat—Billy Burke and Lord Allen Win.

SALEM, N. H., Aug. 21.—The feature event at the Rockingham Park Grand Circuit meeting to-day was the "Granite State," valued at $5,000, for 2:10 class trotters, which was won by Baden, his chief opponent being Cheeny, the Dallas, Texas, entry. It was anticipated that "Long Shot" Cox would be a strong contender with Esther W., but in each heat she broke badly in the first turn.

The championship free-for-all trot was a victory for Billy Burke, the property of Howard Ford, Stonyford, N. Y. Ed Geers tried unsuccessfully to land the honors with Anvil.

The Fitchburg, Mass., pacer, Cecilian Belle, stepped off with the first couple of heats in the 2:19 pace as though another would conclude the event. At this point Sunderlin turned on more steam with Susie M., and, placing three cleverly driven heats, turned the battle for himself. The summaries:

American Horse Breeders' Futurity.—For two-year-olds; trotting. Purse $2,000. Best two in three heats.

Lord Allen, br. c., by Trigantle, (McDonald) 1 1
Dillon Axworthy, b. c., (Sherrill)........... 3 2
Peter Johnson, b. c., (Cox)............. 2 3
The Artisan, rn. g., (McGrath)........... Dis.
Time—2:18¾; 2:18¼.

The Championship.—Free-for-all, trotting. Purse $3,000. Best two in three heats.

Billy Burke, b. h., by Silent Brook, (McDonald) 1 1
Anvil, b. h., (Geers)............. 2 2
Brace Girdle, b. m., (T. Murphy)........ 3 3
Time—2:07¾; 2:08¼.

The Granite State, 2:10 Class.—Trotting. Purse $5,000.

Baden, b. h., by Bingora, (Rodney)...... 1 1 1
Cheny, b. m., (Fleming)........... 3 2 2
Kenyon W., blk. h., (McDonald)........ 2 4 4
Dorsch Medium, b. m., (Geers)......... 4 3 5
Esther W., b. m., (Cox)........... 5 5 3
Swanee, b. m., (Parker)........... Dis.
Time—2:10½; 2:10½; 2:09¾.

2:14 CLASS; TROTTING. PURSE, $1,000.

Dorchester, blk. h., by Dictator General, (Cox) 2 1 1 1
Bronson, r. g., by Bingen, (Titus)...... 1 2 3 2
Baron Todd, w. h., (McDonald)....... 3 3 2 3
Burt Axworthy, ch. h., (T. Murphy)... 5 4 4 4
Igo, b. g., (King)............. 4 5 5 ds
Time—2:12¼; 2:12¼; 2:12¼; 2:15½.

2:19 CLASS; PACING. PURSE, $1,000.

Susie M., br. m., by Great Medium, (Sunderlin) 2 4 1 1 1
Cecilian Belle, b. m., by Cecilian Prince, (Milam) 1 1 2 2 4
La Rustina, blk. m., (Cox)....... 4 2 3 8 2
Kovak, g. h., (F. Murphy)........ 3 3 4 4 3
Teddy Bingen, —, (Crowley)...... 6 7 5 ro.
Joe K., b. g., (Whitman)........ 7 5 6 ro.
John S., ch. g., (Eldridge)....... 5 6 7 ro.
Time—2:13¼; 2:13¼; 2:13¼; 2:12¼; 2:13¾.

RAIN DELAYS GOSHEN RACES.

The Eel Captures the Free-for-All Pacing Event.

Special to The New York Times.

GOSHEN, N. Y., Aug. 21.—A shower this morning prevented the starting of the second day's racing programme until after 3 o'clock. There was another large attendance, over 6,000 being present. The free-for-all pace was hotly contested between The Eel and Hal B., Jr. The Eel won the first heat easily. Then Hal B., Jr., nosed The Eel out half a length in the second heat, and also captured the third heat. The Eel came back in the fourth heat and won, and also won the fifth heat and race.

Junior Watts was too fast for the field in the three-year-old trot, winning in straight heats. In the second heat Lady Watts ran into The Exposé rounding the first turn, breaking a wheel on the latter's sulky. The Exposé was placed fourth owing to the unavoidable accident. Directum I. made a break after receiving the word in the first heat of the 2:14 pace, and was unable to finish better than seventh. After that Directum I. was steady, and had little trouble in defeating the large field, making the fastest time of the day in the second heat, 2:08½.

CENTRAL NEW YORK GOLF.

Scores Below the Average for the Qualifying Round.

AUBURN, N. Y., Aug. 21.—The first day of the Central New York Golf League tournament, saw the conclusion of the individuals handicap and the selection of three flights of sixteen men each. The first sixteen qualified in individuals championship as follows: Auburn—Steel, Ferris Woodruff, Rice and Neville; Syracuse—Morris, Peck, Scott and Ayling; Binghamton—Brewer, Harding, A. W. Ford and Kattell; Elmira—McDowell, Fassett; and Watertown—Johnson. The sixteen qualified for the consolation cup and the third sixteen for the "Buffers" cup.

Scores were below the average. The best of the day were made by Peck and Ayling, both of Syracuse, who each made an 82. W. S. Elder of Auburn, won the handicap cup with a score of 94—24—70.

Schmidt and Standish in Final.

Special to The New York Times.

MAPLEWOOD, N. H., Aug. 21.—Heinrich Schmidt, Massachusetts amateur champion, and J. D. Standish, Jr., the Michigan title holder, won their way into the 36-hole final round in the golf tournament at Maplewood. Schmidt's steady playing proved too much for Brice S. Evans, whose slightly longer drives often got him into trouble, and whose putting was erratic. Standish and A. Mitchell, both went out in 38 and were even at the turn, but Standish won the match on the 16th, by 3—2. The summary:

First Division; Semi-finals.—H. Schmidt, Worcester, beat B. S. Evans, Belmont Spring, 5—3; J. D. Standish, Jr., Detroit, beat A. Mitchell, Norwich, 3—2.

Cape May Takes Golf Match.

Special to The New York Times.

CAPE MAY, Aug. 21.—The return best ball foursome match, between twenty-four sets, between players of the Cape May and Atlantic City Golf Clubs, was played on the local links this afternoon. Cape May won by taking 14 matches to 9, by the visitors, and one being halved.

NOTES OF THE GOLFERS.

In a four-ball match over the links of the Deal Golf and Country Club yesterday James T. Smith, President of the organization, and Willie Norton, the club's professional, played against O. L. Gubelman of the Essex County Country Club and Dave Hunter, the "pro" there. In the morning match Smith and Norton finished 1 up, both of the professionals getting round in 70. After luncheon the four got at it again, this time the Deal pair winning by a 3 and 2 margin. The scoring was not so good as earlier in the day because of a heavy thunderstorm which overtook them on the homeward journey.

With a view to securing the best possible team for the Lesley Cup matches this Fall the Pennsylvania State Golf Association has decided upon a novel test. On Sept. 1 there will be an eighteen-hole competition at the Philadelphia Cricket Club, and the following day the same players will be asked to make two rounds of the Huntingdon Valley Country Club course. They will compete against par both days, and the plan is to invite about twenty-five of the leading golfers in the State.

Four new greens—the second, third, sixth, and eleventh—are being remade and seeded down at the Shawnee Country Club. An unusually rich soil is being used in the work, and the new greenkeeper predicts that in a few weeks these greens will be better than ever. They will not be put in commission regularly, however, until next Spring.

SWIMMING.

SWIMMING Scientifically TAUGHT
IN OUR TEN PRIVATE LESSONS.
Dalton Swimming School, 19-21 W. 44th St.
8 A. M. to 10 P. M. Tel. 3359 Bryant.

The New York Times

"All the News That's Fit to Print."

PUBLISHED EVERY DAY IN THE YEAR BY THE NEW YORK TIMES COMPANY.

Adolph S. Ochs, Pres't. B. C. Franck, Sec'y.

Address all communications THE NEW YORK TIMES.

Publication Office	Times Square
Downtown	15 Beekman Street
Wall Street	2 Rector Street
Harlem	263 West 125th Street
Bronx	149th St. and Bergen Av.
Staten Island	8 Richmond Tce., St. George
Long Island City	47 Vernon Avenue
Hoboken	94 Hudson Street
Newark	810 Broad Street
Paterson	159 Main Street
Washington	Post Building
Philadelphia	Public Ledger Building
Chicago	122 South Michigan Boulevard
London	2 Pall Mall East, S. W.
Paris	34 Rue du Sentier
Berlin	60 Friedrichstrasse

ONE CENT Greater New York, Jersey City, Newark. Elsewhere, Two Cents. Five Cents Sunday.

Subscription Rates—by Mail, Postage Paid.

DAILY AND SUNDAY, per Week	$0.17
DAILY AND SUNDAY, per Month	0.75
DAILY AND SUNDAY, per Year	8.50
DAILY, per Week	0.12
DAILY, per Month	0.50
DAILY, per Year	6.00
SUNDAY, with Pictorial Section and Review of Books, per Year	2.50
THE NEW YORK TIMES BOOK REVIEW, per Year, (to Canada $1.50)	1.00
TIMES WEEKLY FINANCIAL REVIEW, per Year, (to Canada $1.50)	1.00

To Foreign Addresses—Daily and Sunday, $2.00 per month; Daily, $1.30 per month.

To Canadian Addresses—Daily only, 50c. per month; Daily and Sunday, 90c. per month.

Entered as second-class mail matter.

Readers of The New York Times may have the Daily and Sunday Editions mailed to them in any part of the Country at the rate of 75c. per month. Daily Edition, 50c. per month. Orders may be sent through newsdealers or directly to the Publication Office.

NEW YORK, THURSDAY, AUG. 22, 1912.

THE CANDIDATES AND THE TARIFF.

The three candidates for President see that the tariff is the thing about which the voters will be deeply interested in the pending campaign. The position of each is defined as clearly as each, in the party conditions to which he is subjected, can make it.

Mr. Taft and Mr. Roosevelt profess about the same views. Both are protectionists and both have been mischievously influenced in the past by the beneficiaries of the tariff. Both propose inquiry by a commission or board as to the facts involved in tariff changes. In Mr. Taft's case this device has resulted only in defeating such changes and reductions as the majority in the two houses of Congress have decided on, changes which every one knows were not made at a "bargain counter," but were based on the most complete information attainable through the Tariff Board or otherwise. With Mr. Taft again President there is no reason to suppose that any substantial reduction would be made. There is just as little hope in the case of Mr. Roosevelt, or less. He was for nearly eight years in the President's office, and he did not raise his finger in any earnest effort to secure relief from what he now professes to regard as abuses, though they were as bad then as now.

Both Mr. Taft and Mr. Roosevelt advocate the absurd, impracticable, and deceptive principle of making tariff duties equal to the difference in cost at home and abroad, with a guaranteed profit to the home manufacturer. This is obviously class legislation of the most obvious and injurious sort. If it were possible to find out the difference in cost, and a duty equal to the difference were imposed, there would still remain a large advantage to the home manufacturer, who would not have to pay the freight, insurance, and commissions which the foreign goods would pay, to say nothing of the intimate acquaintance with the home market. The whole scheme is nothing less than a form of special privilege. It would be that under any conditions. But under existing conditions it would be outrageous. There is no such thing as finding the difference in cost. The manufacturers do not know it. It varies from place to place, from factory to factory, from year to year in the same factory. In these circumstances, what would the favorites of the tariff do? They would seek a duty high enough to cover all possible differences in cost. They would insist on the benefit of the doubt in every case. Since the tariff would offer a premium on costly manufactures they would make little effort at economy. The plan which the Republicans and the third term party advocate is thus seen to be deliberately and intentionally deceptive and fraudulent. It would bring no just reduction.

The position of Gov. Wilson, on the other hand, is clear, practical, conservative, and intelligible. He says:

> It is obvious that the changes we make should be made only at such a rate and in such a way as will least interfere with the normal and healthful course of commerce and manufacture. But we shall not on that account act with timidity as if we did not know our own minds, for we are certain of our ground and of our object. There should be an immediate revision, and it should be downward, unhesitatingly and steadily downward.
>
> It should begin with the schedules which have most obviously been used to kill competition and to raise prices in the United States, arbitrarily and without regard to prices pertaining elsewhere in the world, and it should be extended until special favors of every sort shall have been absolutely withdrawn and every part of our laws of taxation shall have been transformed from a system of governmental patronage into a system of just and reasonable charges which shall fall where they will create the least burden.

Here is a broad and philosophic and at the same time a sensible and businesslike proposition as to dealing with the enormous mass of abuses that have grown up under the so-called protective tariff. The aim is perfectly clear, the abolition of special privilege, the method is careful and conservative, gradually to remove the grants of the worst favors, and thus to proceed step by step to establish an honest, equitable, and rational system of taxation. In such a plan there is no harm for any, and immense benefit for all. Even the protected industries, brought by degrees into fair competition, forced to exert their energy and enterprise, and to develop their resources, will not suffer, but will undoubtedly advance to a greater and more stable prosperity. And the working classes, who have been deluded with the notion that undue favors to their employers will be divided with them, will find in the new system and its broader and better production an increased demand for labor and a tendency to lower cost of living.

We have sought to give a fair analysis of the actual policies and principles of the three candidates on the question which, beyond doubt, is the chief one in this canvass. That of Gov. Wilson is, in our judgment, distinctly the soundest, most enlightened, most practical, and entitles him to the confidence of the Nation.

QUERIES.

Why did the police detectives seek to take Schepps from District Attorney Whitman?

Because of the orders of Deputy Commissioner Dougherty, obeying those of Commissioner Waldo.

Was Commissioner Waldo acting under the orders of the Mayor, who, alone, can claim any authority to direct him? If so, what good did the Mayor expect from taking a witness from the Prosecuting Attorney and placing him in the hands of the police who are under suspicion?

Does it stimulate vigilance and fidelity to send "to the goats" men who have raided evil resorts with unusual success?

Is $20,000,000 a year a fair price to pay for a police force that has not, in five weeks, done anything really to clear itself of the charge of inciting to and protecting murder?

It is well that District Attorney Whitman has offered a reward for the discovery of the men who plotted and committed the murder of Rosenthal, the "squealing" gambler.

BAD MEATS AT HIGH PRICES.

Meats poisoned with the germs of diseases from which the animals have died, or because of which the authorities have condemned them, are dear at any price. But here, it seems, is a flourishing trade in condemned carcasses at the prevailing high prices for meats, and none but the Federal authorities are active in preventing the poisoning of consumers.

The honest farmers of Orange County sell their bob veal and tuberculous cows to commission men in Jersey City, who pretend that the carcasses have been merely routed through by that way to Brooklyn. The Times's exposure of this trick to evade the Federal Inspectors and the State authorities by routing outside the State, with an intra-State objective, has been followed by seven indictments brought by the Federal Grand Jury. The jury can proceed against sausage and bologna makers in this city who do an inter-State business, and against the abattoirs here that trade with the New Jersey stockyards. But these Federal activities cannot excuse Health Commissioner Lederle. His co-operation is essential. He wields a power greater than that of the Federal arm. Why is he not busy?

THE COMMERCE COURT SAVED.

The second veto of the appropriation bill which carried the rider abolishing the Commerce Court has saved the court. The Senate has sustained the veto, and the leader of the House has announced readiness to bow to President and Senate together. Thus has failed an attempt at "recall" as obnoxious as any on the Progressive platform. There is no intrinsic reason for abolishing the Commerce Court. The pretext was the declaration that the court was unpopular.

We have seen no evidence of unpopularity beyond bald assertions, deduced, apparently, from the fact that the Supreme Court has overruled some decisions favorable to the railways. There has been no movement for the abolition of the court outside of Congress, but there are pending petitions of shippers for the continuance of the court, and for the correction of the conditions which led to the overruling of its decisions for reasons more discreditable to Congress than to the court. In fact, the abolition of the court, instead of amending the law of its creation, seemed to be Congress's way of shifting to the court the blame belonging to itself. When the court was created it was perceived that the Inter-State Commerce Commission might make orders from which the railways should be relieved, or, at least, have an opportunity of asking relief and having the orders reviewed. But no provision was made for cases in which the commission denied relief, for the reason, perhaps, that it was not thought likely that the commission ever would deny relief to shippers. Whatever the explanation, the fact is that the Commerce Court was vested with jurisdiction over appeals by railways, but not with jurisdiction over appeals by shippers. A case arose in which a shipper owned a railway, and the court gave to that shipper the same remedy that it would have given to any railway, assuming that such must have been the intention of Congress, it not being reasonable to allow appeals to one class and to deny them to the other.

It is a pity that the point is so technical and uninteresting to the general public. It ought not to be uninteresting, for the reason that the court deserves well of litigants before it, and that the motive underlying the attack upon the court is to strengthen the commission where it would seem already strong enough. In the view of the commission, its failure to take action is like the failure of Congress to pass a bill, and the suitable remedy is to persist in making applications until the commission reviews and reverses its own action. Those who like the commission's record will approve the tendency to make it the final court on railway affairs, without appeal on questions of either law or fact. Those who think that questions of law should be reviewable somewhere and somehow will not agree that there should be no appeals from the findings of the commission as to its own powers or as to its decisions upon matters of policy in railway administration which the commission would like to take over from Congress on the plea that legislative powers have been delegated to the commission. To give unrestricted powers over law and fact and policy to a body which is neither elective nor representative, and whose conflicts with the courts have been unfortunate, is a proposal not fully understood and not self-demonstrating.

THE COLONEL MUST LOOK INTO IT.

Good men will groan, and, like Roscoe Conkling on a certain occasion, they will feel they must groan again over this dreadful exposure of the "facts of work" in Mr. Perkins's Harvester Company plant at Auburn. In his speech at Chicago Mr. Roosevelt said that "the public has a right to complete knowledge of the facts of work." Through the labors of the State Factories Investigating Committee the public now discovers that the "facts of work" in the International Harvester Company's plant at Auburn are shocking.

The testimony shows that women and young girls work from 7 in the morning until 6 at night, with a brief intermission for luncheon, a ten-hour day for about $8 a week, some of them less than $8. They are on their feet all day. Some of the work is very hard for a woman, heavy piles of material having to be carried from machine to machine. Some of the rooms are dark and not well ventilated. The machinery is noisy, and the apparatus for removing dust, which the State law requires, has not been provided. It was hard to get the Superintendent to admit that women and children are employed because that class of labor is cheaper. But the facts speak for themselves.

In any factory or in any corporation's plant this exhibit of the facts of labor would call for serious attention and for remedial action. The dreadful thing about this particular case is that some of the money which comes from the ill-requited toil of these women and girls, working in ill lighted and ill ventilated rooms, some of them working all night and some all day, has gone to pay the expenses of Mr. Theodore Roosevelt's raid upon the Presidency. "As a people," said Mr. Roosevelt at Chicago, "we cannot afford to let any "group of citizens or any individual citizen live or labor under conditions "which are injurious to the common "welfare." He insisted that industrial conditions which fall below the minimum standard of health and comfort "come within the scope of governmental action." He was most solicitous about those abnormal industries that "throw "back upon the community the human "wreckage" due to their wear and tear. Evidently here are facts for the immediate consideration of Mr. Roosevelt. They are urgent reasons why he should inquire whether he can any longer permit the employment for his profit and advantage of money coming from the profits of a corporation which makes its women employes work ten hours a day for $8 a week.

"DAYLIGHT LAMPS."

That artificial daylight has been produced simultaneously in England and Germany, as reported in a cable dispatch to The Sun, is interesting, if true. The paper read by Dr. C. E. Kenneth Mees before the Illuminating and Engineering Society of London describes, according to this dispatch, a light filter made of dyes adjusted to follow a spectro-photometric curve, which is "most useful in the correct matching of shades." If the filter did not absorb 85 per cent. of the light this "daylight lamp" might be used for artists to work by and for the holding of night classes in art schools. Dr. Voege of Hamburg has contributed to the Illuminating and Engineering Society's proceedings an account of his method of studying colors by gas, electricity, and other illuminants.

The problem of producing artificial daylight is not new. Mr. MacFarlan Moore's white-light window, consisting of a tube filled with rarefied carbon dioxide gas and swept by an alternating current, is used in department stores for the matching of colors and the inspection of fabrics. Mr. Peter Cooper Hewitt, by means of a reflecting surface coated with a film of rhodamine dye, transmutes the one-colored rays of his mercury vapor lamp into wave lengths varying from its greenish light to the red and orange region of the spectrum. This is very like "daylight." Flame and arc lamps giving a white light similar to that of the sun have been marketed for many years. As yet, however, no scientist knows exactly what is the value of daylight to seeing eyes.

Probably it is not the best light. For one thing, daylight, more than any of the artificial illuminants, has the invisible ultra-violet rays which are harmful to the retina. A group of laboratories has been established at Cleveland, Ohio, equipped by some twenty manufacturing companies, to find out just how different lights affect the eyes in their varying degrees and combinations of wave intensity. Their aim is to learn how to produce an efficient illuminant with the least expenditure of electrical power. It is an economic question with the companies, but in order to obtain the ideal light many problems relating to individual and combined prismatic effects, that make the eye the ultimate judge of their benefits, will be solved.

Doubtless, in producing the ideal light the ultra-violet and heat rays will be eliminated, as well as combinations of colored rays that produce spasmodic action of the muscles of accommodation used in focusing the vision. For example, when the eye is accommodated to a blue light at its extreme range, red rays are found to be completely out of focus. Indeed, thus far lights of but one color in the scale have been most efficient in producing well-defined images and in enabling the eye to distinguish objects in detail. There are objections to such lights for ordinary use, however, and some compromise must be made between them and daylight, a compromise which should be superior to both.

THE NICARAGUA REVOLUTION.

The information received in Washington that the latest rebellion in Nicaragua has been financed in the United States is saddening but not startling. It would be startling indeed to learn that Washington had discovered a means to circumvent the financial backers on our soil of Central American revolutions. There is frequently much stronger evidence against them than has been secured, thus far, in this particular case. The latest revolution in Honduras was almost wholly financed in the United States, and American citizens were conspicuous among the so-called revolutionists.

The neutrality laws are not at fault. Fomenting trouble in a country with which we are at peace is clearly a crime and punishable as such. Yet the laws are defied again and again, and almost any disgruntled Latin-American politician can secure a backing here (money, weapons, provender, and ammunition) to begin war on his Government. The explanation is, supposedly, that it is sometimes cheaper to get valuable "concessions" in this way than to buy them in a competitive market. If the "revolution" is successful, the backer has a "pull" with the Government.

TOPICS OF THE TIMES.

An Attack That Is a Defense.

To assume that a writer has used a word in a sense different from or opposite to that ordinarily given it may or may not be fair. To that valued and vigorous correspondent of ours, Robert P. Green, we will give the benefit of the doubt and not protest, as we might, against his assumption, in a letter just received, that we did not mean just what we said when we called "dreamers" the people who think it would conduce to general morality if the law compelled the placing on every building in the city a sign bearing its owner's name. Our only revenge shall be the voicing of a suspicion that Mr. Green himself uses the same figure of speech which he charges us with using when he attacks the proposal of the "dreamers" by saying:

> To be of any practical effect the scheme must needs go further; mortgagees must have their names, too, on the proposed little tin plate. Then we would find staid and conservative savings banks, venerable estates and some not venerable, churches, hospitals, benevolent funds of all kinds, holding mortgages on property used for "anti-social" purposes. The banks' capacity to pay interest on the savings of the poor, the hospitals' capacity to pay the expenses of curing the very victims of troubles arising in the misuse of property—all manner of very good enterprises—might and to some extent surely would be affected by the new device. It would be worth trying, perhaps, if only to see what little results would actually come in practice of what seems very simple. The little tin plate would be found to sting like an adder or a large family of adders—a regular Pandora's box full of them.

To all of which the prompt and entirely justified answer of those advocating the plan would of course be—"Well, let it! Why not?"

Reprehension Well Deserved.

That Capt. Fox, Inspector of Mongalla Province, Central Africa, when sent out by the British authorities after Rogers, the American hunter, should have "brought in" the object of his quest dead instead of alive is not likely to supply a very useful basis for denunciations of Great Britain. As the man had seemingly been for years a professional violator of the regulations which alone will protect the African elephant from extermination, and as the promulgation and enforcement of those regulations are not only a legitimate exercise of British power, but have the approval of everybody with higher than directly mercenary interests in the illicit ivory trade, the little expedition which Capt. Fox led can be said to have had a commendable purpose.

That he killed instead of capturing Rogers cannot, indeed, be called in itself worthy of praise, for poaching, even of elephants, is not held nowadays to be a capital crime. On the other hand, if, as is likely, the poacher couldn't be captured, if he both invited war and waged it, the fact that he lost the wager of battle warrants no great excitement, even on the eve of a Presidential election.

But though the grievance of the Congressmen is hardly large enough to warrant the indignant oratory in which some of them are indulging, there is one real and grave charge that can be brought against Capt. Fox. He saw, and was no small part of, events that would have made a story of truly spacious adventure—a story of the kind that is become deplorably rare in these narrower days. And that the Captain could have told it admirably is proved by the way in which he reported its final scene—the old hunter's death. The description was picturesque in the correct sense of that much-maltreated word. But it was only a glimpse. We all wanted what may be called, in a moving picture age, the whole film—wanted to know full details of the long hunt, and especially to know the scene before the last. Who shot Rogers, and how and just why?

That Capt. Fox left those and many like questions unanswered will not be soon or easily forgiven in newspaper offices, or among the adventure tale writers who are so anxious—as they may well be—for new "material." If Capt. Fox is keeping this for his own use in a book he is himself a poacher and deserves all the scolding he is going to get. Still, he ought to be scolded for his real offense, not for the efficiency with which he performed a difficult task that simply had to be done.

Scientists Are Not Creators.

A critically-minded reader protests that even if the biologists succeed in animating the inanimate they will not have originated life in the sense of making something out of nothing. Of course not, but no biologist is trying to do that, and therefore none will have his expectations or even his hopes of its ultimate accomplishment. It is true, however, that a good deal of loose and inaccurate talk about the origin and the origination of life is current, some of it among men who ought to, and indeed do, know better than to say what they do not mean. Science does not deal with ultimate or first causes, since by definition they are all beyond its reach, and do not lend themselves to either observation or experiment. It is particularly unfortunate that the many interesting and important results in the starting into growth by "artificial" stimuli of certain germ cells have been discussed as if they were, if not the creation of life, at least a step toward it. What they do is simply to throw a gleam of light on the methods of "nature." Of creation or origination they show not a trace, since every one of them has dealt with life already well started. The gardener who "slips" a geranium does a more familiar, not a less wonderful, thing than he who fertilizes chemically a sea urchin's egg.

That the animation of the inanimate will some day be accomplished by an ingenious or lucky experimenter is far from improbable, in spite of the absurd assumption by some that Pasteur disproved the possibility of "spontaneous generation." Life exists on the earth; therefore it must have started, and in like conditions will start again.

"FREAKISH FASHIONS."

Are Mothers to Blame for Allowing Improprieties of Dress?

To the Editor of The New York Times:

It seems time to protest against the shocking improprieties of dress that are now being committed under the name of fashion. Young girls scarcely in their teens, as well as their older sisters, boldly display themselves in attire that would have shocked the sensibilities of a decade ago. The following article from Leslie's Weekly deserves to be reproduced for the benefit of those mothers who allow their daughters to dress in this way:

> The freakish fashions, which shamelessly display the physical rather than the innocent charms of young girls, are a disgrace to the girls, and put their mothers in equally bad light. With large and amazing hats, transparent waists, skirts reaching but a few inches below the knee, so tight that the figure is boldly displayed at every step; with stockings of the thinnest and brightest silk, our girls present a very improper spectacle. What has come to be a common street sight to-day would not have been tolerated ten years ago. Miss Mary Bartelme, assistant to the Judge of Chicago's Juvenile Court, says: "The styles grow worse each year. When a girl dresses this way it is her mother's fault. The old-fashioned mother, content with simple gowns and frocks, would not tolerate such attire on her daughter. She is sadly needed now to effect a radical dress reform."

Miss Bartelme finds high school girls the chief offenders. Of course, among factory girls and delinquents we find the same styles in the most exaggerated form, but they have copied them from high school girls. These girls, and particularly their mothers, have no excuse for encouraging such shamelessness in dress. Reform must come, and it cannot come too quickly, from the mothers of the great middle class of society that ought to represent the best in customs and morals.

New York, Aug. 20, 1912. CENSOR.

The Primitive Bull Moose.

To the Editor of The New York Times:

Of all our game animals Alces Americanus most closely resembles his progenitors of ancient time; in other words, he is most primitive and unchangeable. Longest of limb of any animal of this hemisphere, he is also the most uncouth and the least intelligent. Audubon calls the moose "awkward in his gait, clumsy in his limbs, inelegant in form, * * * the snout long and almost prehensile, the eye deep-seated and small in comparison with the jackass-like head."

While his senses of hearing and smell are acute, the sight of the moose is exceedingly poor. With a guide I have stood in the open within twenty-five yards of a bull moose which we had alarmed, and he saw us only when we ran at him. His bodily odor is so rank that, with a favoring wind, his presence may be detected by the hunter at considerable distances. His courage is nil; he defends neither his mate nor his young, but sneaks away from danger as quickly as possible. He has great strength, but no other quality to be admired by mankind.

"Bull Moose" as a party name is merely coarse, and its adoption by the leader of the party proves his lack of dignity and refinement. NIMROD.

New York, Aug. 21, 1912.

Why the Old Maid?

To the Editor of The New York Times:

Just a word from the old maid's side of the fence. It is a fine thing to be throwing stones from your safe fortresses, but there is many a thing to be said pro and con relative to the subject of populating the world. As in everything else, quality should count more than the much lauded quantity, and I say bless the old maids that refuse to mate with the fool or the shrimp, but rather take the missiles of the "Not such as thou."

Such talk is rank injustice anyway, and it is the poor quality of available men that makes nine-tenths of the old maids, aside from the blessedness of independence.

Women are feeling their wings now, and the number of old maids will go on increasing until such time as men and society find a way to adjust themselves to the New Woman. G. E. P.

New York, Aug. 20, 1912.

A Self-Estimated Estimator.

To the Editor of The New York Times:

While the people generally are sadly compelled to deplore the indecision and lack of force manifested by President Taft, let us pause in our lamentations long enough to recall that for seven years he was the most intimate friend and closest political adviser of President Roosevelt; that it was the Bull Moose who selected President Taft as his successor, relentlessly steam-rolling the aspirations of all other candidates, and proclaiming to the world that Taft was of all men in the country the one best fitted for the office of President. How could the Great I thus have erred? Is his estimate of himself any more accurate? ANTI-SCHMOOS.

New York, Aug. 21, 1912.

FOR 3-CENT BRIDGE SERVICE.

Companies Petition Commission to Approve Permits for Trolley Line.

The Brooklyn Heights, the Nassau Electric, the Dry Dock, East Broadway & Battery, the Coney Island & Brooklyn, and the New York Railways Company have filed with the Public Service Commission a petition requesting approval by the commission of a permit granted by the Commissioner of Bridges on Feb. 29 last, for the operation of a local trolley service over the Manhattan Bridge at a three-cent fare, and also for the commission's permission to operate under this permit.

The petition sets forth that the permit was approved by the Board of Estimate on July 16 on the condition that the company selected a single line of cars, the permits to be revokable at thirty days' notice. It was issued pending the granting of applications for franchise rights over the bridge. The commission will probably hold a hearing on the application next month.

GUARANTEEING OF WATCHES.

A Practice Which the Honest Jewelers Have Resolved to Stop.

To the Editor of The New York Times:

Excrescent dealers have become so audacious that the jewelers of the country, through their National association, have taken action to thwart them and make their nefarious practices illegal. Although it was not realized in the beginning, a time guarantee of wear for any article of jewelry is unwise, and is used by rogues to deceive jewelers and the public, especially if applied to gold-filled or rolled-plate stock. A gold-filled watch case or chain worn by a man who works on a stone crusher will not last as long as it would on the person of a silk salesman. If the thing were all it should be, it would fail to make the guarantee good in the one case and would outlast it in the other. The jeweler would hear about the first.

The jewelers do not wish to deprive the public of a guarantee of quality, but to do away with a guarantee that is not good. They are endeavoring to transfer the responsibility of the guarantee from an irresponsible tag or certificate to the jeweler who sells the article, and at the same time compel the manufacturer to stamp the quality and a registered trade mark in the goods so that the man who makes may be known by his wares. Nor does the resolution apply to the guarantee of work done by a watchmaker.

To the honor of our jewelers be it said that in their State and National associations, while properly seeking to place the business on a sound and remunerative basis, their supreme effort has been to eliminate every form of dishonesty and oblige manufacturer and retailer alike to give the public exactly what it pays for. W. R. CATTELLE.

New York, Aug. 20, 1912.

RENTS IN THIS TOWN.

Pretty High, Reckoned as Interest on an Investment.

To the Editor of The New York Times:

I read yesterday the Sunday Times Apartment House Directory, and I noted with sorrow, but not surprise, the prices asked for apartments, especially the one-room size. From $300 to $1,400 a year for one room, which means 5 per cent. on an investment of from $6,000 to $28,000 in one room. That is to say, the renter of one room is practically living in a house that would cost him from $6,000 to $28,000. Something is out of proportion somewhere, but where?

The introductory text to the list strikes close to where the trouble is, and I am glad to see that somebody is waking up. I came to New York fourteen years ago, and even then rents as compared with those of Washington, not a cheap town by any means, affected me so I at once rushed to the newspapers, an ever-present help in every time of trouble, to know what was the matter with New York. It is a good deal worse now, and only recently have builders begun faintly to realize that middle-class apartments downtown are the crying need of the city's people, and not high-class apartments uptown or in fashionable neighborhoods.

There are hundreds of acres of comparatively low-priced ground below Fifty-ninth Street occupied by the same small, old-fashioned houses, accommodating from three to half a dozen persons, which should have been filled with reasonably priced apartment houses long ago. Such houses are getting onto such ground now, but the demand for them is so great that the rents are not reasonable yet. What is needed is a widespread substitution by new and commodious apartments for the old-time inadequate dwellings of a past generation. W. J. L.

New York, Aug. 19, 1912.

Lazy Tunnel Riders.

To the Editor of The New York Times:

The authorities of the Long Island Railroad have made a very sensible rule for the protection of passengers from the inrush of air "that all windows should be closed during the passage through the tunnel." The guards come through the car and make the very polite and kindly request to close all windows while going through the tunnel, but there are a lot of people, having the American habit of independence, who resent the provisions made for the comfort and safety of others, and insist upon pulling down the rubber shades instead of closing the windows, and when one lazy man does this there are many other lazy men who do the same thing, much to the annoyance of the people who occupy the seats behind them. FRANCIS H. HOLMES.

New York, Aug. 20, 1912.

Restricted Carnivores.

To the Editor of The New York Times:

Are the vegetarians aware of the fact—or would it make any difference if they were—that civilized human beings who are not vegetarians do not eat the meat of meat-eating animals, such as lion meat, tiger, dog, cat meat, and the like? Possibly some Times naturalist may explain the reason of this, if there is a reason, or is it merely prejudice? L. J.

New York, Aug. 19, 1912.

Suggests Name for New Battleship.

To the Editor of The New York Times:

Anent the naming of the proposed $15,000,000 battleship, why not call it the United States, in honor of every State in the Union? Our forefathers gave this name to the fleet of the six renowned fighting frigates launched under the present organization of the navy.

WILLIAM BARRY MEANY, M. D.

Washington, D. C., Aug. 19, 1912.

PAINFUL QUESTIONS.

It matters not where'er my glance may stray
Along the columns of a printed page,
In papers, magazines, each blessed day
I'm constantly reminded of my age.

"Is your hair thin?" I saw this but this morn.
A glaring headline, impudent indeed!
Suppose it is! 'Twas so when I was born!
A pretty line for womankind to read!

"Do you use glasses?" This one brought a frown,
It was so maddening. Would my glance might skid
Across such questions! But I gulped it down—
I don't! I might see better if I did.

"Are you too stout?" Now, really, it's a shame
For advertisers to ask things like that!
A scant two hundred's all that I can claim—
I might feel cooler if I had less fat.

"Is your back weak?" My fire was made to shine
With last night's paper just because of this!
Whose business is it? My old back is MINE!
Still I admit a plaster's not amiss.

"Do you feel old?" I saw this one just now
Right plumb among the fashions! It's too mean!
There's not a wrinkle on my chin or brow,
Still I recall—but—drat that magazine!

LURANA SHELDON.

ROOSEVELT WOMEN "TRICKED INTO IT"

Ida Husted Harper Accuses the Colonel of Inserting Words in Armageddon Speech.

To the Editor of The New York Times:

There has been no doubt in the minds of a great many women, and men, too, that long before the campaign was over Mr. Roosevelt's insincerity on the suffrage question would be clearly apparent, but they hardly expected it so soon as it has been manifested. It will be remembered that in his article in The Outlook last February the declaration that most incensed suffragists was this:

> I believe in woman suffrage wherever the women wish it. * * * I would leave the matter to be decided by vote of the women themselves. If a majority in a State were affirmatively it is time to give it to them. If only a small minority vote for it, it ought not to be forced upon the hostile and indifferent majority. * * * Where the vote is as light as in Massachusetts, those not voting should be held to have voted no!

It is a matter of general report that Mr. Roosevelt was determined to have this demand for a referendum put into the suffrage plank of the Progressive platform, but the members of the Resolutions Committee, knowing that it would be contemptuously rejected by the suffragists of the country, vetoed it.

Mr. Roosevelt's great speech at the Progressive Convention, in which he stated his position on woman suffrage, did not contain the slightest allusion to a referendum to the women. Here are the exact words that appeared in the press reports:

> Workingwomen have the same need to combine for protection that workingmen have; the ballot is as necessary for one class as for the other; we do not believe that with the two sexes there is equality of function, but we do believe that there should be equality of right, and, therefore, we favor woman suffrage. Surely if women could vote they would strengthen the hands of those who are endeavoring to deal in efficient fashion with evils such as the white slave traffic.

There was not another word on the subject, and yet when the speech appeared as a Senate document, (the United States Senate having ordered the addresses of the Presidential candidates to be so printed,) behold inserted with a headline in the middle of the above paragraph, after the words, "We favor woman suffrage," this sentence:

> In those conservative States where there is genuine doubt how the women stand on this matter I suggest that it be referred to a vote of the women, so that they may themselves make the decision!

Could political dishonesty go any further? Would Miss Jane Addams have seconded the nomination and would those Chicago suffragists have shouted themselves hoarse for a candidate on such a proposition as this? Verily not, and Mr. Roosevelt was far too clever a politician to give such a cold douche to their enthusiasm. He reserved it until they were thoroughly committed to him and his party, and then used it to square himself with The Outlook and the Southern States. On this revised and certified speech, printed by authority of the United States Senate, Mr. Roosevelt must make his campaign. How do the suffragists like it? Pass over his lofty conception of giving women a voice in their own government in order that they may help to deal with the white slave traffic—this was his first attempt at really advocating woman suffrage and much can be forgiven—although if women can "surely" do this it seems as if even a majority should not be allowed to prevent a willing minority from rendering this service. But take up the first part of his declaration at Chicago:

> Workingwomen have the same right to combine for protection that workingmen have; the ballot is as necessary for one class as the other. * * * We believe that there should be equality of right, and, therefore, we favor woman suffrage.

If workingwomen have an equal right to the ballot with workingmen and need it quite as much, by what standard of justice should the question of their having it be submitted to a vote of all women? The majority are not workingwomen in the sense of salary or wage earners; if they do not care for the ballot themselves, shall they be permitted to keep it from the breadwinners? President Taft has said repeatedly that he believed women should have the suffrage whenever a majority wanted it, and he said this long before Mr. Roosevelt did, and when he was not bidding for votes.

How does the Progressive platform harmonize with the chief candidate's policy? The first sentence of this "covenant with the people" is: "We hereby bind the party and its candidates to the pledges made herein"; and the suffrage plank says: "The Progressive Party * * * pledges itself to the task of securing equal suffrage to men and women alike." Go to! Force it upon the women before they have had a chance to say whether they want it or not? Never, so long as its Presidential candidate can prevent it—at least never in the "conservative States"!

A striking example of Mr. Roosevelt's intense interest in this question was shown in the telegram sent Miss Addams the next day after the convention adjourned, thanking her for "seconding me" and "urging women to work within the party that stands for social and industrial justice." He forgot to add "political justice," and the following day telegraphed: "Did I put in the flat-footed statement without qualification or equivocation that I am for woman suffrage?" What will Miss Addams say when she sees the "Senate document" with its demand for a referendum?

Miss Alice Carpenter, Chairman of the Progressive Women's Committee, said in last Sunday's Times, "We expect that every candidate in the Progressive Party is going to talk equal suffrage in the coming campaign, and we are in a position where we can demand it." That's a fine position to be in, and they'd better make their first demand of Mr. Roosevelt. He opened the campaign last week, and struck the keynote at Providence, Boston, and other places in long speeches extolling the admirable features of his party's platform, but not once did he make the slightest reference to its plank on equal suffrage. There can be no doubt that the Progressive Convention adopted this measure in good faith, and that many of the orators will advocate it, but when Mr. Roosevelt speaks the suffragists will do well to follow the method of their English sisters and always have some one in the audience to call out, "What about Votes for Women?" IDA HUSTED HARPER.

New York, Aug. 20, 1912.

The Roosevelt Party.

To the Editor of The New York Times:

In a recent editorial you referred to the "Republican Party, the Democratic Party, and the Roosevelt Party." Your name for the third party is eminently proper, and should be brought to the attention of the American voters consistently and continuously. O. V. S.

New York, Aug. 20, 1912.

COACHING WILL BE REVIVED AT NEWPORT

August Belmont Plans Parade Saturday from By-the-Sea to Westchester Polo Club.

DANCE AT THE BREAKERS

Mrs. Vanderbilt Entertains for Her Daughter, Countess Szechenyi—Mrs. Stuyvesant Fish Gives Dinner Party.

Special to The New York Times.

NEWPORT, R. I., Aug. 21.—August Belmont is to revive coaching here. He plans to have a coaching parade next Saturday afternoon for the first time in more than twelve years. The parade is to be from By-the-Sea to the Westchester Polo Club. Among those who drive fours are Col. William Jay, August Belmont, Paul A. Andrews, William H. Mayer, Miss Ruth Twombly, Mr. and Mrs. J. Stewart Barney, Mrs. Frances Roche, Mr. and Mrs. William Woodward.

Mrs. Vanderbilt gave a largely attended dance at The Breakers to-night for her daughter, Countess Szechenyi. The handsome residence looked more beautiful than ever with the floral decorations made by gardeners of the estate. Mrs. Vanderbilt was assisted in receiving guests by Countess Szechenyi. Dancing was general and the supper was served late in the evening.

Prior to the dance at The Breakers Mrs. Stuyvesant Fish gave a large dinner party at Crossways, having the Russian Orchestra playing. Later informal dancing was enjoyed after which Mrs. Fish took her guests to Mrs. Vanderbilt's dance. The guests included Mr. and Mrs. Goodhue Livingston, Mr. and Mrs. Pembroke Jones, Miss Sadie Jones, Pembroke Jones, Jr., Mr. and Mrs. Richard Wilson, Mr. and Mrs. Clarence W. Dolan, Mr. and Mrs. Oliver Harriman, Mr. and Mrs. Joseph Harriman, Mr. and Mrs. Herbert M. Harriman, Mr. and Mrs. Arthur Scott Burden, Mr. and Mrs. T. Suffern Taller, Mr. and Mrs. George L. Rives, Mr. and Mrs. Paulding Fosdick, Mr. and Mrs. Craig Biddle, Mr. and Mrs. August Belmont, Mr. and Mrs. Elisha Dyer, Mr. and Mrs. William Goadby Loew, Mr. and Mrs. J. Fred Pierson, Jr., Mr. and Mrs. William Woodward, Mr. and Mrs. F. Lothrop Ames, Mr. and Mrs. Royal Phelps Carroll, Mr. and Mrs. Ralph N. Ellis, Mr. and Mrs. Robert L. Gerry, Mrs. Drexel, Mrs. Gambrill, Mrs. Oelrichs, and Mrs. J. Norman de R. Whitehouse.

Mrs. Fish is giving her farewell dinner Aug. 25. Sept. 7 Mr. and Mrs. Fish leave for the Hot Springs, later going to their place at Garrison. Mrs. Fish arranged to-day for the building of a large ballroom of Louis XVI. style at Crossways during the Winter.

A small army of mechanics, designers, costumers, slippermakers, and gownmakers are working night and day to complete the numerous details for the theatrical entertainment and dance Mrs. Cornelius Vanderbilt gives Friday night. "The Merry Countess" company arrives from New York with orchestra and scenery Friday morning.

Miss Edyth Deacon, who is sailing for Europe Aug. 28 to visit relatives, is arranging for the sports on the sand and in the surf at Bailey's Beach shortly. She has given a cup for a diving contest.

Commodore and Mrs. Cornelius Vanderbilt and Mr. and Mrs. Andrew McKinney have returned from New York.

Mrs. Joseph H. Willard gave a luncheon to-day in honor of her daughter, Miss Natalja Willard, and her young friends, the Misses Margaret Stewart, Esther Auchincloss, Anita Grosvenor, Elsie Stevens, Lebrun Parsons, Eugenie M. Ladenburg, Beatrice Whitehouse, Eleanor Lawrence, Ruth Thomas, Alice Gordon Drexel, Titen Turnbull, Annie Powell, Elizabeth Sands, Roberta Willard, and Miss Stoddard.

The first round in the men's golf championship tournament at the Newport Golf Club in eighteen holes medal play for a cup presented by J. Clarence Davies, was played to-day. Grenville Kane beat Roderick Terry, Jr., 1 up. Clarence W. Dolan beat Richard Gambrill 2 up. J. Gordon Douglas beat William Gammell 4 up and 3 to go. Augustus Jay beat Henry R. Taylor 3 up and 2 to go.

In the women's championship tournament for the cup presented by William Gammell, Miss Maude K. Wetmore beat Miss Margaret H. Busk 3 up and 1 to go. Mrs. Eugene Hale, Jr., defeated Miss Anna Sands by default. Mrs. Hale and Miss Wetmore play the finals to-morrow.

The tournament Saturday for the President's Cup presented by Henry R. Taylor, will be eighteen holes medal play and handicap.

HORSE SHOW HONORS EVEN.

Exhibitors Divide Blue Ribbons at Bar Harbor Exhibition.

Special to The New York Times.

BAR HARBOR, Me., Aug. 21.—Honors were divided at the Bar Harbor Horse Show to-day, and Edward McLean, Philip Livingston and Mrs. Benjamin Chew were about evenly matched. Mr. Livingston won three blues and three reds and a white in the classes in which he exhibited, while Mr. McLean took four blues, a red and a yellow. Mrs. Chew's entries took three blues and a red. Otto H. Kahn, Miss Edith Logan and Miss Lois Cassatt took the remaining blues.

The road four-in-hand went to Otto H. Kahn's entry. It was the most elaborate of its kind ever seen here, and well deserved the ribbon. Philip Livingston took second, and Edward McLean third. It was the only defeat of the McLean stables encountered during the day.

The Goldfinger challenge cup went to Philip Livingston's Grangelt, Mrs. Peter G. Gerry taking second place. The jumping class, over six jumps, was won by Edward McLean's Overall, while Miss Helen Buchanan captured second place.

Philip Livingston took the blue in the Victoria class, and Mrs. J. Kersley Mitchell the red. Edward McLean's Glenora won the cup for roadsters. The novice gig class went to Mrs. Benjamin Chew's Goto and Coronatio, first and second, respectively, while John A. Logan took the yellow.

Mrs. Edward McLean won the blue with Ringing Bells in the single harness class, and the best her husband could do was to take the red with his entry, Tissington Belief. Mrs. Peter Goelet Gerry's two entries took the yellow and white.

Mrs. Benjamin Chew's La Reine took the ladies' saddle horse class, and Felix M. Warburg was placed second and third. Mrs. Chew also took the novice tandem class, with Philip Livingston second and John A. Logan third.

Edward McLean's Oakwood and Pride of Prides took the harness pair, with Philip Livingston second, Felix M. Warburg third, and Mrs. J. Kersley Mitchell fourth. Miss Edith Logan's Cadbury captured the novice saddle horse class, Louis B. McCagg taking second, Mrs. Warner M. Leeds third, and Philip Livingston fourth.

The novice combination class went to Philip Livingston's Prince, with Louis B. McCagg second. Miss Lois Cassatt took the saddle pony class, with two of Otto H. Kahn's entries second and third, and Dave Hennen Morris fourth.

The ladies' obstacle driving was won by Miss Pauline Davis, Miss Blair was second, and Miss Townsend third.

To-day was ladies' day, with a committee in charge composed of Mrs. Peter Goelet Gerry of Washington, Chairman; Mrs. Philip Livingston of New York, and Mrs. Benjamin Chew of Philadelphia.

UNION MEN FOR SUFFRAGE.

New Jersey Federation Puts Itself on Record in Convention.

PATERSON, N. J., Aug. 21.—The New Jersey State Federation of Labor, in convention here to-day, unanimously passed this resolution:

> The New Jersey State Federation of Labor pledges itself to support woman in her economic organization wherever possible and indorses the woman suffrage movement.

A resolution was adopted recommending that all central bodies and locals form a joint label not only with a view of pushing union made products, but also to protest against the infringement on label goods and buttons registered under the laws of the State.

Complaints have been made of the bimonthly wage system, and the Executive Committee was instructed to prepare a bill covering the matter and present it to the next Legislature.

SOCIAL NOTES.

Mrs. J. Arthur Bramwell, who has been spending the Summer at Dinard, has gone to Paris and London, and will sail for New York on Saturday.

Col. Sir Edward Roban, K. C. B., and J. Hamilton Benn, M. P., of London, are staying at the Belmont while in New York.

Mr. and Mrs. George Huhn, Jr., have left Atlantic City, where they were the guests of Mrs. Andrew Carty, and are at Bellport, L. I.

Mr. and Mrs. Julien McCarthy Little arrived yesterday from Newport and are at the Plaza for a few days.

Col. Reber and Mrs. Reber are entertaining the latter's father, Gen. Nelson A. Miles, at their Governors Island home. From there Gen. Miles will go to the North Shore.

The wedding of Miss Katharine Salstonstall and Philip Weld of Boston, whose engagement has just been announced, will take place in the early Autumn, and Mr. Weld and his bride will live in New York, where Mr. Weld is engaged in a branch of his father's cotton business.

The wedding of Miss Anna Rossiter Koues and William Greene Roelker will take place to-day at the bride's residence, 898 Madison Avenue.

The marriage of Henry Baldwin Schwab of this city and Miss Kate de Villiers of Capetown, South Africa, will take place to-day at the Pittsburgh residence of Mrs. C. Curtis Hussey.

The Hon. Frank I. Cohen, Master of Works of Glasgow, Scotland, is at the Coleman House in Asbury Park, N. J., awaiting friends who are coming over from Scotland to attend his marriage, the date of which will be announced next week.

MRS. EMERSON WEDS TO-DAY

Her Marriage to C. Hazletine Basshor May Take Place in New York.

Special to The New York Times.

BALTIMORE, Md., Aug. 21.—The wedding will take place to-morrow of Mrs. Emilie A. Emerson, mother of Mrs. Alfred G. Vanderbilt, and C. Hazletine Basshor. Mrs. Emerson is the divorced wife of Capt. Isaac E. Emerson. Mr. Basshor and Mrs. Emerson left for New York late to-day, and it is thought the marriage will take place in that city.

The ceremony will be performed in the presence of a few friends, including Mr. and Mrs. James McVickar, the son-in-law and daughter of Mrs. Emerson. Owing to temporary indisposition, Mrs. Alfred G. Vanderbilt could not return from England for the wedding, but will visit her mother after her arrival in New York in November.

After a wedding journey Mr. and Mrs. Basshor will return to 2,500 Eutaw Place, where they will make their future home. Mrs. Emerson's home on Eutaw Place is one of the handsomest in Baltimore, with its Italian garden overlooking Druid Hill Park, and has been the scene of many notable entertainments.

Mr. Basshor is a son of the late Thomas Basshor. His sisters are Miss May Basshor and Miss Florence Basshor, who are spending the Summer in the North. He is a member of the Elk Ridge Club and Maryland Club, and is a man of business and social importance.

Mrs. Emilie A. Emerson, the mother of Mrs. Alfred G. Vanderbilt, obtained an absolute divorce from Capt. Isaac E. Emerson, May 29, 1911. Basshor was named as co-respondent in the suit brought by Capt. Emerson against his wife in January, 1911. Mrs. Emerson filed a cross bill, charging desertion, and finally a settlement was reached resulting in Mrs. Emerson obtaining her decree and $28,800 a year as alimony.

Gov. Foss's Son to Wed on Sept. 3.

The marriage of Miss Katherine Cobb, a daughter of Mr. and Mrs. Frederick L. Cobb, to Noble Foss, a son of Gov. Foss of Massachusetts and Mrs. Foss, is set for the evening of Sept. 3 at the First Congregational Church in Newbury, Vt. A reception at the Summer home of the bride's parents will follow. Miss Esther Foss and Miss Helen Foss, twin sisters of the bridegroom, are to be bridesmaids.

David-Hendricks Wedding on Oct. 12.

The marriage of Miss Vera Beatrice Hendricks and George B. David will take place at the residence of Mr. and Mrs. John David, 436 South Columbus Avenue, Mount Vernon, N. Y., on Saturday, Oct. 12.

GUDERNATSCH—STEUERWALD.

The wedding of Joseph P. Gudernatsch of this city and Miss Maria E. Steuerwald, a daughter of Prof. Wilhelm Steuerwald of Munich, Germany, took place yesterday morning at the residence of Dr. John H. Bird, 430 West 118th Street. Mr. Gudernatsch, who is connected with the medical department of Cornell University, met his bride in Germany when he was studying there. After a bridal trip, during which they will visit Ithaca, they will make their home in New York.

PASSENGERS FOR EUROPE.

Some of Those Sailing To-day on Three Steamships—The Arrivals.

Transatlantic liners sailing to-day and some of those booked to leave on them are:

ADRIATIC (Liverpool)—Mr. and Mrs. P. P. Barnett, C. Ledyard Blair, W. P. Blake, Dr. C. A. Boyd, Guy C. Burnand, Mr. and Mrs. G. O. Cole, A. F. Crane, Miss S. M. Devine, G. C. Flint, Dr. L. H. Fordham, L. R. French, J. D. Halloway, Herbert Lees, D. H. Long, A. Morin, H. Moir, Mr. and Mrs. A. H. Otis, C. J. Prior, and C. H. Seaman.

FRANCE (Havre)—Marquis and Marchioness de Aviles, F. Brinton, Miss A. B. Brinton, H. B. Carton, D. D. Ellington, J. H. Ferguson, W. F. Hopkins, Miss V. L. Hamilton, Miss E. A. Ahearn, Mrs. Emil L. Boas, H. B. Ketcham, Dr. and Mrs. E. M. Pond, Dr. L. Page, Mr. and Mrs. J. S. Scully, Miss Mary O. Thomas, and Miss L. Withers.

IVERNIA (Naples)—Capt. C. Babcock, Miss E. Ballister, the Rev. Robert S. and Mrs. Boville, A. W. Campbell, Mrs. W. C. Carlon, Mr. and Mrs. W. W. Chadwick, Mr. and Mrs. J. C. Chambers, Mrs. J. R. Francis, F. B. Freeman, Miss F. Hayward, K. G. How, Mr. and Mrs. J. W. Mason, Mrs. C. H. Maple, Roy Newton, Prof. G. A. S. Southworth, and Miss Alice H. Southworth.

Transatlantic liners arriving yesterday and some of their passengers were:

CARONIA (Liverpool)—Paul Barnes, Russell Barnes, Mrs. C. J. Archer, Mr. and Mrs. G. W. B. Bartlett, Hamilton Benn, M. P.; A. M. Papazian Bey, Miss A. J. Bown, the Rev. and Mrs. C. Brett, Mr. and Mrs. E. W. Brown, R. Woodman Burbridge, Mr. and Mrs. D. F. Campbell, F. G. Clarke, Miss Jane Creys, Mr. and Mrs. M. L. Davies, G. C. Earley, Mrs. R. W. Goode, H. R. Grant, Dr. W. H. Hennings, Mr. and Mrs. H. Johnson, Henry Johnstone, Mr. and Mrs. Palmer H. Langdon, Mr. and Mrs. W. H. Lefferts, J. P. Miller, W. E. Morrison, Charles Neuman, Mr. and Mrs. A. S. Pardee, Mrs. A. Pearson, Mr. and Mrs. G. B. Phillips, Sir Edward Raban, Mr. and Mrs. F. W. Russell, Mr. and Mrs. A. M. Sheppard, Prof. and Mrs. Anderson Stuart, Arnold Thayer, Mr. and Mrs. F. B. Towne, Mr. and Mrs. R. G. Webster, Mrs. T. Woodward, and the Misses M., R., and S. Riddall.

PRESIDENT LINCOLN (Hamburg)—Mr. and Mrs. A. E. Adams, B. Albert, R. G. Baker, Mrs. H. J. Bartlett, C. B. Birbeck, Mrs. S. J. Bowling, Mr. and Mrs. W. Brune, Miss S. Burrows, Miss H. E. Chase, Mr. and Mrs. G. S. Curtis, Mr. and Mrs. F. W. Davis, Miss S. J. Day, A. F. Fay, W. Forster, Sir Eustace Gurney, Lieut. Col. N. Hayashi, Miss E. L. Parker, Mr. and Mrs. D. J. Powers, Mr. and Mrs. W. Price, Mr. and Mrs. C. E. Railing, Mrs. C. P. Squires, Mrs. C. Stewart, Mr. and Mrs. Samuel Thornton, and Miss A. S. White.

Annie Hughes Here to Act "Tommy."

Annie Hughes, the English actress, arrived here yesterday on the Cunard liner Caronia from Liverpool. She will play the title role in Jerome K. Jerome's new comedy, "Miss Tommy," which will be produced here after election. Miss Hughes's last appearance here was four years ago as Eliza Dibb in "Mr. Hopkinson."

DIAMONDS
The finer grades only.
NECKLACES.
$375.00 to $20,000.00
Theodore A. Kohn & Son
JEWELLERS
321 Fifth Avenue
at 32nd Street
K K

GRAYJACKET LEADS FOR YACHT TROPHY

F. C. Noble's Sloop Again Victorious in Atlantic Yacht Club Races.

WINDWARD DEFEATS JOYANT

Okee Takes First Honors in Race for Mixed Class of Sloops and Schooners—Alicia Second.

Finishing in a nasty squall that broke from the southwest, the boats that are taking part in the annual race week of the Atlantic Yacht Club had plenty of excitement in the second day of the series yesterday. The squall did more damage ashore than afloat. A bolt of lightning struck the big flagpole in front of the clubhouse, a spar that formerly was the mainmast of the Shamrock, and running down the mast, knocked over two workmen that were arranging decorations for the night's entertainment.

No great damage was done to the men, who simply were knocked over on the turf. The lights in the clubhouse went out, and several of the members received shocks. The boats, however, weatherd the gale in good shape and although several came in under jibs only, no accidents were reported. Hardly had the last boat finished than the squall blew out to sea.

The most interesting race of the day was the second scrap among the P boats that had a course that gave them a great weather leg. At the starting hour the wind was light and from the southwest. Windward and Joyant were the yachts in the division, and they crossed almost together, both on the starboard tack. The first mark was off Bensonhurst, and before they reached the stakeboat, each craft was carrying spinnakers to starboard.

The boats then reach across the channel to Craven Shoals. Here the yachts went on the wind for the best beat of the race week. It was a long, hard fight to Ambrose Channel Buoy 14, and in the scrap Windward had the better of the argument. A run and a broad reach brought the craft back to the finish line, Windward winning by 3 minutes and 13 seconds.

Once more Grayjacket scored a decisive victory in the Q class. The division contained only six boats yesterday, as Florence did not start and Joy entered the handicap class of the lower bay. The victory of the Noble boat places her in the lead for the $2,500 Thompson Trophy, and it hardly seems possible that the craft now can lose the 1912 leg on the prize. If Grayjacket is up with the leaders to-day she will capture the leg, giving her two on the costly trophy.

The Lipton Cup series again went to one of the Long Island Sound boats. It was captured by Jade of the Glen Cove jewel class. To-day the same division will race for the flag officers cup of the Marine and Field Club, as well as for the Lipton prize. The arrival of two more Star boats made that class the largest of the regatta. Seven boats started, and again the winner was Little Dipper.

Other winners included the New York Yacht Club thirty-footer Okee, which won in its regular class, and led home the mixed class of sloops and schooners; the Long Island Sound schooner Alicia, the Long Island Sound handicap racer Alert, Mouse, Hamburg, Joy, Jade, M. and F. II., Blue Bill, and Curlew.

Last night there was a vaudeville show at Sea Gate. Many of the performers were members of the Atlantic Yacht Club. Among those who appeared were C. Wallace Van Nostrand, George Ganzenmuller, Francis A. Weismann, Walter Koempel, George W. Dietz, Harry Washburn, Master Kenneth Casey, Alfred J. Doyle, Mrs. J. Stuart Blackton, Mrs. Robert W. Edgren, Miss Grace Johnson, Miss Beryl Hilburn, Richard F. Weeks, R. W. Gifford, Fred Pusinelli, and William Wallace. The performance was under the management of Alfred J. Doyle.

The summary of yesterday's races is as follows:

SLOOPS—CLASS P.

Start, 1:15. Course, 11¼ Miles.

Yacht and Owner.	Finish. H.M.S.	Elapsed Time. H.M.S.
Windward, R. A. Monks	3:41:57	2:26:57
Joyant, W. H. Childs	3:45:10	2:30:10

NEW YORK YACHT CLUB THIRTIES.

Start, 1:25. Course, 11¼ Miles.

Okee, J. H. Mahlstedt	4:04:16	2:39:16

LONG ISLAND SOUND SCHOONERS.

Start, 1:25. Course, 11¼ Miles.

Alicia, W. M. Baldwin	4:15:23	2:50:23
Moira, C. Cowl	4:17:53	2:52:53

SPECIAL CLASS—SCHOONERS AND SLOOPS.

Start, 1:25. Course, 11¼ Miles.

Okee, J. H. Mahlstedt	4:04:16	2:39:16
Alicia, W. M. Baldwin	4:15:23	2:50:23
Moira, C. Cowl	4:17:53	2:52:53

Boats racing subject to measurement.

SLOOPS—CLASS Q.

Start, 1:30. Course, 11¼ Miles.

Grayjacket, F. C. Noble	3:58:43	2:28:43
Suelew, E. F. Luckenbach	4:04:49	2:34:49
Essex, J. L. Mitchell	4:18:13	2:38:13
Spider, Hendon Chubb	4:09:29	2:39:29
Alice, Gherardi Davis	4:09:52	2:39:52
Soya, W. A. Barstow	4:10:45	2:40:45

LONG ISLAND SOUND HANDICAP CLASS.

Start, 1:35. Course, 11¼ Miles.

Alert, R. B. Budd	4:04:38	2:29:38
Mist, H. T. Hornidge	4:28:45	2:53:45

Corrected time—Alert, 2:29:38; Mist, 2:39:32.

STAR CLASS.

Start, 1:50. Course, 8 Miles.

Little Dipper, G. A. Cory	4:04:09	2:14:09
Snake, F. Richards	4:05:51	2:15:51
Geminii, W. S. Macintosh	4:09:39	2:19:39
Star Faraway, A. B. Fry	4:10:31	2:20:31
Twinkle, J. G. Alley	4:14:01	2:24:01
Mercury, J. S. Haldsted	4:14:44	2:24:44
Cynosure, H. Ford	4:21:03	2:31:03

GRAVESEND BAY KNOCKABOUTS.

Start, 1:55. Course, 8 Miles.

Mouse, R. A. Dingman	4:09:12	2:14:12
Merry Widow, Bailey & Bailey	4:13:42	2:18:42
Skylark, M. A. Howard	4:17:48	2:22:48
Slow Poke, F. L. Durland	4:24:35	2:29:35

SLOOPS—CLASS R.

Start, 1:40. Course, 8 Miles.

Hamburg, W. H. Voth	4:10:38	2:30:38
Virginia, C. Shields	4:16:25	2:36:25

GRAVESEND BAY HANDICAP CLASS.

Start, 1:35. Course, 11¼ Miles.

Joy, Le Sauvage and Geer	4:15:41	2:40:41
Claire, C. W. Van Clief	4:16:42	2:41:42

Corrected times, on Joy, 2:40:41, and Claire, 2:40:54.

JEWEL CLASS.

Start, 1:45. Course, 12 Miles.

Jade, E. S. Willard	5:10:55	3:25:55
Catseye, J. P. Adams	5:24:00	3:39:00

HANDICAP CLASS, GRAVESEND BAY.

Second division, Start, 1:40. Course, 12 Miles.

M. & F., C. M. Camp	5:20:14	3:40:14
Blue Bill, Zeb Mayhew	5:20:15	3:40:15
Gunda, F. H. Hall	Did not Finish	

Corrected times, on Blue Bill, 3:29:14; M. & F., 3:30:19.

SLOOPS—CLASS S.

Start, 1:45. Course, 12 Miles.

M. & F. H., Camp & Marchant	5:14:10	3:29:10
Cyric, Dr. C. L. Atkinson	5:16:09	3:31:09

BAYSIDE BIRDS.

Start, 1:45. Course, 12 Miles.

Curlew, C. L. Willard	5:15:14	3:30:14
Skylark, C. Dayton	5:15:33	3:30:33
Loon, A. W. Knapp	5:15:54	3:30:54
Dodo, A. C. Andrews	Did not Finish	

LIPTON CUP CLASS.

Start, 1:45. Course, 12 Miles.

Jade, E. S. Willard	5:10:55	3:25:55
M. & F. II., Camp & Marchant	5:14:10	3:29:10
Curlew, C. L. Willard	5:15:14	3:30:14
Skylark, C. Dayton	5:15:33	3:30:33
Loon, A. W. Knapp	5:15:54	3:30:54
Cytic, Dr. C. L. Atkinson	5:16:09	3:31:09
Catseye, F. J. Adams	5:24:00	3:39:00
Dodo, A. C. Andrews	Did not Finish	

OFFERS PHILLIPS MEMORIAL.

Sculptor Who Was on Titanic Writes He Will Be Glad to Execute It.

THE TIMES received a donation of $25 yesterday and an offer to execute the memorial to Jack Phillips from one of the survivors of the Titanic disaster, P. Chevré, the sculptor, who executed the Champlain Monument at Quebec on Lord Dufferin's Terrace. In his letter from Paris, enclosing the check for $25, M. Chevré writes:

> As a token of gratitude toward the man who helped to save many of us, and as a sculptor and survivor of this awful catastrophe, I shall be proud and happy to execute the memorial which, I understand, you are anxious to erect to the memory of Jack Phillips.

The Jack Phillips Memorial Fund, with the $25 sent by M. Chevré, now amounts to $3,800. C. C. Galbraith, Chairman of the committee, is away from New York on his vacation, and on his return the offer made by the sculptor will be handed to him for the consideration of the committee.

DAVID BELASCO'S PLANS.

"The Governor's Lady" at Republic Theatre His First Production.

David Belasco issued a statement of his plans for the season yesterday. His first New York production will be "The Governor's Lady," at the Republic Theatre, on Tuesday, Sept. 10. In the company will be Emma Dunn, Emmett Corrigan, Gladys Hanson, Robert McWade, Jr., Milton Sills, and Teresa Maxwell Conover.

The Belasco Theatre will open on Sept. 16 with Leo Ditrichstein in "The Concert," for two weeks, and then Frances Starr in "The Case of Becky" will come to that house for a run to be terminated at the end of twelve weeks.

David Warfield, in "The Return of Peter Grimm," will start on tour at Newark on Sept. 23, and "The Woman" will be played by two special companies, and Blanche Bates will apear late in the Fall in a new play and revivals of some of her former successes.

A new play, the nature of which has not been divulged, will succeed "The Case of Becky" at the Belasco.

GRACE FILKINS IN WITH PLAY.

Mrs. Percy Procter Also Back from Europe—Animals for Husband.

Among the passengers who arrived yesterday from Europe on the Hamburg-American liner President Lincoln was Mrs. Percy Procter, the young wife of the elderly soap magnate. Mrs. Procter said that she had been traveling in Germany and was on her way to spend seven months at Ivoryville, near Dayton, Ohio, where her husband lives. She brought over several cats and dogs, a parrot, and a pet monkey as presents for her husband.

Before her marriage to Mr. Procter she was the Baroness Klifuss, and was born in Russia.

Another passenger was Rear Admiral Marix, who was accompanied by his wife, Grace Filkins Marix, who said that she had brought back a new American play with her, but would not discuss it.

LILLIAN LORRAINE INJURED.

Actress Is Thrown from Her Pony Against Tree in Central Park.

Lillian Lorraine, the actress, was thrown from her pony and hurt in Central Park yesterday afternoon. She received some severe cuts and bruises about the head and shoulders when the horse threw her over its head and against a tree in the East Drive at Eighty-sixth Street.

She was taken to her home at the Savoy Hotel and her physician, Dr. Thornley, attended her. It is not expected that her injuries will disfigure her at all, but she will be kept to her apartment for several days.

ANNA HELD GETS DIVORCE.

No One Appearing for Ziegfeld, Order Is Granted by Default.

Supreme Court Justice Amend granted to Anna Held, the actress, yesterday, an interlocutory decree of divorce from Florenz Ziegfeld, the theatrical manager. The attorneys for Mrs. Ziegfeld appeared yesterday and asked for an order confirming the report of the referee appointed to take testimony in the case. The order was granted by default, since no one appeared in behalf of Ziegfeld to oppose the motion.

The report of the referee was not made public and the name of the co-respondent was not disclosed. Mr. and Mrs. Ziegfeld have one daughter.

Miss Held came to this country in 1896 from Paris. Ziegfeld was her manager, and later they were married. Ziegfeld was born in Chicago, the son of a well-known physician there.

DIVORCE SEEKERS ON A WALK

Aikens and Rives Take Long Tramp Daily in Reno.

Special to The New York Times.

RENO, Nev., Aug. 21.—Early every morning, regardless of the weather, two athletic men, dressed in walking suits and with sticks in hand, are seen making rapid strides from this city to Moana Springs, three miles distant, and return.

The smaller is Robert Aikens, well known as a horseman in New York, and his companion is Reginald Rives. This form of daily exercise is one of the foremost enjoyments of Mr. Aikens during his enforced residence here preparatory to instituting a divorce action, which, it is understood, he will do next month. The nature of his prospective complaint has not been disclosed.

He is living quietly here and does not participate in the social life of the colony. He resides on the North Side, away from the publicity of hotel environment, and spends his evenings with a small coterie of friends whom he knew in New York.

APPEAL FOR NEEDY FAMILY.

Mother's Hard Work Doesn't Supply Enough for Children.

An Irish girl spent the family savings in fighting consumption that attacked her husband. After a year's struggle he died, leaving her broken in health and with four children to support.

For some months she earned a few dollars a week taking in washing, and at the same time looked after her children, although most of the time they did not get the proper food. The distress of this family was reported to the Brooklyn Bureau of Charities, which has given emergency relief and plans to provide the services of a visiting nurse, clothes and shoes, pay the rent, and allow the family $5 a week extra for food for about a year, until the eldest boy graduates and obtains employment. This means a total cost of $260 for food that must be met by voluntary contributions.

Contributions from readers of THE TIMES may be sent to O164-B, Brooklyn Bureau of Charities, 69 Schermerhorn Street, Brooklyn, N. Y. Every penny will go to the family, as nothing is deducted for administration.

Seek Funds for French Convent.

In an effort to raise $6,000 to pay off a debt on the French Catholic Convent of Saint Clare at Menton, in Southern France, two of the sisters are now in New York. They have been authorized by Mgr. Lavelle of St. Patrick's Cathedral to solicit funds for the period of one month, and after a visit to various convents in this city, are now seeking contributions from individuals. The sisters are stopping here with Mrs. Bazinet at 1,228 Amsterdam Avenue.

Vaudeville Singer Wants Divorce.

RENO, Nev., Aug. 21.—Pearl Girard Wills, formerly a choir singer in a Boston Church, and later on the vaudeville stage under the name of Dixie Girard, filed an action for divorce here to-day from Herbert Walter Wills, a hotel man of San Diego, Cal., alleging cruelty. They were married in 1907.

THEATRICAL NOTES.

Hy. Mayer has been engaged by Henry W. Savage to make the costume designs for "Somewhere Else," a fantastical musical comedy to be produced this Fall. Mr. Mayer designed the costumes for Mr. Savage's production of "Everywoman."

Hedwig Reicher will return to New York next week on the Lusitania to begin rehearsals with Winthrop Ames's company in "June Madness." While abroad Miss Reicher appeared at the International Esperanto Convention in a play in that language.

Gertrude Hutcheson of the Paris Opera House sang the role of Annabel in "Robin Hood" at the Knickerbocker Theatre last night. Miss Hutcheson was engaged by cable by Daniel V. Arthur and studied the role on the way from France.

"Just Like John" will be withdrawn from the Forty-eighth Street Theatre Saturday night, and the theatre will remain dark until Wednesday evening, when Philip Bartholomae's new comedy, "Little Miss Brown," will be produced. The cast will include William Morris, Ned A. Sparks, Robert Bowers, S. K. Walker, Richard Tabor, Mattie Ferguson, Olive Harper Thorne, Madge Kennedy, Inez Buck, Ellen Mortimer, and Terese Deagle.

Mr. and Mrs. Charles W. Meakin and their son, Charles, Jr., will leave New York Sept. 1 to locate in Salt Lake City, Utah, their home town. Mrs. Meakin has been playing in various stock companies, and Mr. Meakin has been business manager for several stars. They intend to open a school of dramatic arts in Salt Lake City.

Richard Carle has bought three farms of about 270 acres adjoining his estate at Long Branch, and intends to make the raising of geese his recreation when he is not acting. His old farm consisted of forty-six acres.

The company rehearsing for Bayard Veiller's new play, "Within the Law," consists of Jane Cowl, Florence Nash, Georgia Lawrence, Catherine Tower, Martha White, William B. Mack, Orme Caldara, Wilton Taylor, Charles Abbott, Brandon Hurst, William A. Norton, John Willard, Kenneth Hill, Arthur Ebbetts, and S. V. Phillips. After a brief out-of-town engagement the play will be produced at the new Eltinge Theatre in Forty-second Street on Sept. 10.

THOMAS C. NOYES DIES SUDDENLY

President of Washington American League Base Ball Club a Victim of Pneumonia.

PRESIDENT TAFT'S TRIBUTE

"One of Foremost Young Men of Washington"—Board of Trade President and Manager of The Star.

Thomas C. Noyes, prominent in the commercial, journalistic, and sportsmen's circles of Washington, died suddenly there yesterday. He was news manager of The Washington Star, President of the Washington Board of Trade, and President of the Washington American League Baseball Club. This club is now making a brave fight for the pennant, in the race for which no Washington team of recent years has been a factor.

Mr. Noyes was taken ill last Friday and developed pneumonia, which killed him. He was 44 years old. His sister, Mrs. George W. Boyd of Philadelphia, was the only relative with him when he died in a hospital. Besides his sister, he left his mother, Mrs. Crosby Noyes, and his brothers, Frank B. Noyes and Theodore W. Noyes.

When the American Baseball League was organized Mr. Noyes was one of the first enthusiasts enlisted by its President, Byron Bancroft Johnson. On an hour's notice Mr. Noyes, who had been identified with a dozen large enterprises making for the commercial prosperity of Washington, obtained from business associates stock subscriptions sufficient to launch the Washington Club. Each year Washington, with a losing team, was an unprofitable baseball proposition, but with undaunted sportsmanship Mr. Noyes remained a heavy financial backer of the club, and by his enthusiasm and confidence in the club's future obtained funds from his associates to build the club up to its present winning and profitable condition.

WASHINGTON, Aug. 21.—President Taft expressed his regret for the death of Mr. Noyes in the following statement: "I am deeply shocked to learn of the sudden death of Tom Noyes. I had met him on many occasions and had come to regard him as one of the foremost young business men of Washington. His loss will be felt not only by his family and friends but by the entire community."

Ex-Congressman Thomas H. Dale.

Ex-Congressman Thomas Henry Dale, a coal operator and financier, died yesterday at his Summer home in Dalville, near Scranton, Pa. Mr. Dale made a fortune in the wholesale grocery business in Scranton, before he entered the coal fields. At his death he was President of the Anthracite Trust Co. He was elected to Congress in 1904 on the Republican ticket from Lackawanna County. He left a wife and two children.

Henry A. Batchelor.

Henry A. Batchelor, lumberman and philanthropist of Saginaw, Mich, died there yesterday morning. He was 67 years old. Mr. Batchelor was President of the Batchelor Timber Company of Nashville, Tenn.; of the Wylie-Buell Lumber Company, and of J. T. Wylie & Co. He had spent years traveling in all parts of the world in search of health.

Obituary Notes.

CHARLES B. MERRICK, aged 39, Postmaster of Portland, Ore., and prominent in the Republican Party, died yesterday of heart disease in Portland. His body was found in a bathtub. Mr. Merrick was a native of Saginaw, Mich.

ALBERT H. HIGGINS, for many years one of the most prominent merchants in New England, died in Brookline, Mass., yesterday. He was a member of the firm of Beal, Higgins & Henderson of Boston, which was succeeded by another firm fifteen years ago.

WILLIAM E. TOWNLEY, who for many years was a hotel proprietor in Brooklyn, died in his home in Long Branch, N. J., Tuesday, aged 82.

WILLIAM A. WATERBURY, formerly Superintendent of the Shore Line and Air Line Divisions of the New York, New Haven & Hartford Railroad, died on Tuesday in his home in New Haven, Conn. He was 75 years old, and had been in the railway business fifty years. Mr. Waterbury supervised the construction of the Air Line Division. His widow, two daughters, and a son survive him.

ANDREW WISSEL, a contractor, is dead in his home, 850 Greene Avenue, Brooklyn. His death was due to injuries received a few days ago from falling and striking his head. He was born in Germany in 1853.

EDWIN H. CLOSE is dead in his home, 122 St. Mark's Place, Brooklyn, after a year's illness. He was born in Stanwich, Conn., in 1840. Mr. Close was Secretary and Treasurer of the Ridgewood Ice Company, and was long a member of Plymouth Church, and was active in its affairs during the pastorate of Henry Ward Beecher.

WILLIAM A. HOE, President of a large carpentry establishment at 52 Gansevoort Street and 6 Liberty Street, died Tuesday at his Summer home at Lake Mohonk in his seventy-second year. The business was established by his late father, James C. Hoe, and was run under the name of James C. Hoe's Sons. Mr. Hoe had a city residence at 126 West Seventy-third Street.

Mrs. SOPHIA SLOAN BRASTOW, widow of George Oliver Brastow, of Somerville, Mass., died yesterday at Shoreham, Long Island, at the Summer home of her daughter, Mrs. Lowell T. Field of 60 West Seventy-fifth Street. Mrs. Brastow was 87 years old.

Mrs. SARAH BUCKLEY TURNER, widow of David L. Turner and daughter of John L. Buckley, died on Aug. 9, according to advices received yesterday at her home, 22 Via Domenico, Florence, Italy. She was 83 years old.

JOHN JACKSON HUBBELL, one of the best known lawyers in Newark, N. J., and a well-known member of the Sons of the American Revolution, died yesterday in the German Hospital, Newark, from a complication of diseases. Mr. Hubbell lived with his sister, Miss Lida Hubbell, at 25 East Kinney Street. He was born in Newark and was the son of Algernon S. Hubbell, who at the time of his death was one of the oldest New Jersey lawyers. Mr Hubbell was a graduate of Princeton and studied law at the Columbia Law School. Besides Miss Lida Hubbell, Mr. Hubbell is survived by another sister, Mrs. Charles R. Treat, wife of the Rev. Dr. Treat of this city, and a brother, George W. Hubbell, also of this city.

THOMAS C. ALDRICH, aged 74 years, for twenty years in the employ of the United States Leather Company, died at his home in North Plainfield, N. J., yesterday, following a third stroke of paralysis. He was born in Fall River, Mass., Sept. 10, 1838, and had resided in North Plainfield since 1866. Mr. Aldrich was Deacon Emeritus of the First Baptist Church. He is survived by his wife and son, Thomas B. Aldrich, of Pelham, Manor, N. Y.

GEORGE C. VAN GELDER, a descendant of the old Knickerbocker family of Van Gelders, and for more than forty years a resident of Edgewater, N. J., died there last night. He was 91 years old. Mr. Van Gelder was for many years in the leather business, having a factory at Fort Lee. He retired twenty years ago.

Miss LUCY T. HILLYER, daughter of Appleton H. Hillyer of the Aetna National Bank, is dead at the Summer home of her family in Camden, Me. She was a granddaughter of the late Rev. Horace Bushnell, a noted New England divine.

HENRY BORMANN of 46 Adrian Avenue, Marble Hill, formerly in the real estate business in Yorkville, died on Tuesday. He was 50 years old. Mr. Bormann was a son of Hermann Bormann, who was among the first to build flats in Yorkville. He is survived by his wife.

HENRY GRASHORN, a prominent business man of Coney Island, died of apoplexy yesterday morning at his home in Surf Avenue, near West Eleventh Street. He was born in Germany fifty-five years ago. As a young man he went to Coney Island and established a hardware business there. Mr. Grashorn was one of the organizers of the Mardi Gras. He was also a Director in the Coney Island Bank. Mr. Grashorn was a Mason and an Elk.

Capt. JOHN A. SCHWEERS, a civil war veteran, died in Pottsville, Penn., yesterday. He was connected with the Reading Coal and Iron Company. In 1892 President McLeod of the Reading sent Capt. Schweers to Europe to demonstrate the value of anthracite coal in continental cities. On his return he was made coal sales agent of the Reading at Rochester, N. Y.

(ESTABLISHED 1827.)
R. SIMPSON & CO.
143 West 42d St., near Broadway.
Broadway, Corner 67th St.
LOANS TO ANY AMOUNT ON PLEDGE OF PERSONAL PROPERTY
We have a large assortment of Diamond Rings, Diamond Pins, &c., at prices which will satisfy careful purchasers.

MRS. ALICE VON VERSEN DIES.

Widow of General in Prussian Army Was Former St. Louis Belle.

Special Cable to THE NEW YORK TIMES.

BERLIN, Aug. 21.—Frau von Versen has died at her estate in Pomerania, aged 61. She was formerly Miss Alice Clemens of St. Louis, and was a cousin of the late "Mark Twain." Her husband was a General in the Prussian Army, and she inherited his title of "Excellency."

She had long been a notable and highly esteemed figure in Berlin Court society. As widow of a former Adjutant to Emperor William I. she had precedence at Court over many persons who would ordinarily have outranked her. She was President of the International Association for the Protection of Girls.

ST. LOUIS, Aug. 21.—Mrs. Alice von Versen was a belle of St. Louis forty years ago. She was a granddaughter of John Mullanphy, philanthropist, and is related by blood or marriage to most of the old families of the city.

Miss Clemens was traveling to Germany when she met Von Versen, then a Captain. He paid court to her, but the courtship was interrupted by the breaking out of the Franco-Prussian war. After the war they were married. Their daughter Hilda was married to Lieut. von Arnim.

FATHER OF 25 DEAD.

Peter G. Walker's Wife and 15 Children Gathered at His Bedside.

Peter G. Walker, 64 years old, of 500 South Fourth Street, Harrison N. J., died at his home yesterday. He was the father of twenty-five children, sixteen of whom are living. Mr. Walker had lived in Harrison since arriving in this country from Scotland twenty-five years ago. His wife and family, with the exception of one son, who is in Scotland, were gathered around his bedside when the end came.

Mr. Walker was born in Glasgow, Scotland. By a former wife, who died in Scotland, Mr. Walker was the father of ten children. Of the children living four are by the former wife and twelve by the surviving one. All reside at the Harrison address with the exception of the one in Scotland. For many years Mr. Walker conducted a grocery store in Harrison. He was a Free Mason and a member of the St. Andrews Society.

Mrs. Birdseye Blakeman.

Special to The New York Times.

STOCKBRIDGE, Mass., Aug. 21.—Mrs. Anna M. Tomlinson Blakeman of 9 East Forty-fourth Street, New York, died at her villa, Oronoque, on Prospect Hill, today. She had been in failing health for a year. She would have been 85 years old had she lived until next Saturday. Mrs. Blakeman was the widow of Birdseye Blakeman, one-time President of the American Book Company, who came to Stockbridge twenty-nine years ago and bought a tract of land on Prospect Hill just north of the Naumkeag estate of Joseph H. Choate. He built a handsome villa on the brow of the hill. Mr. Blakeman died in 1894. Born in Shelton, Conn., Mrs. Blakeman had spent most of her life in New York and Stockbridge. She had been for years a communicant of St. Paul's Episcopal Church in Stockbridge. Three grandsons and a granddaughter survive. They are Frederick Blakeman of Mount Kisco, Thomas Blakeman of Melvillemon, Birdseye B. Lewis of Millbrook, N. Y., and Mrs. Arthur Henry Vesey of New York.

Marriage and death notices intended for insertion in The New York Times may be telephoned to 1000 Bryant.

Married.

GUDERNATSCH—STEUERWALD.—On Tuesday, Aug. 20, at the home of John H. Bird, M. D., 430 West 118th Street, by D. S. Mussey, Ph. D., Maria E. Steuerwald, daughter of Prof. Wilhelm Steuerwald of Munich, Germany, to Joseph F. Gudernatsch of New York. No cards.

Died.

ALDRICH.—At Plainfield, N. J., on Wednesday, Aug. 21, 1912, Thomas C. Aldrich, in his 74th year. Services at his late residence, 69 Grove St., North Plainfield, on Thursday, Aug. 22, at 1:30 P. M. Interment in Manchester, N. H.

BAINBRIDGE.—After a lingering illness, on Monday, Aug. 19, 1912, Adelia Valentine, wife of the late Frank Sage Bainbridge, in the 70th year of her age. Funeral services at the residence of her daughter, Mrs. Robert M. King, 45 Winthrop St., Flatbush, on Thursday, Aug. 22, at 3 P. M.

BEACH.—In New Haven, Conn., Aug. 19, 1912, Rebecca Donaldson, daughter of John Sheldon and Rebecca Gibbons Beach. Funeral services will be held at her late residence, 78 Wall St., on Thursday afternoon at half past two o'clock. Friends invited to attend.

BIELE.—Aug. 19, in his 48th year, Ewald Biele. Funeral from his late residence, 1,116 Intervale Av., Thursday, at 2 P. M. It is requested that flowers be omitted.

BLAKEMAN.—Suddenly, on Wednesday morning, Aug. 21, 1912, at Stockbridge, Mass., Anna Tomlinson Blakeman, widow of Birdseye Blakeman. Funeral services at Stockbridge, Mass., Friday afternoon, Aug. 23. Interment Mountain Grove Cemetery, Bridgeport, Conn., Saturday, Aug. 24.

BORMANN.—On Tuesday, Aug. 20, 1912, in his 51st year, Henry Bormann, beloved husband of Emma Bormann, nee Engert. Relatives and friends are respectfully invited to attend his funeral from his late residence, 46 Adrian Av., Marble Hill, 225th St. Subway Station, Saturday, Aug. 24, at 2:30 P. M.

BRASTOW.—At Shoreham, Long Island, N. Y., at the Summer home of her daughter, Mrs. Lowell T. Field, on Aug. 21, Sophia Sloan, in her 87th year, widow of the Hon. George Oliver Brastow of Somerville, Mass. Services and interment at Mount Auburn, Cambridge, Mass. Boston papers please copy.

BROCKINGTON.—On Aug. 20, Jane Van Pelt, wife of the late William H. Brockington, in the 81st year of her age. Mother of Charles Edgar Robert McMurray, Kate, Augusta, and Mrs. Jennie Balke. Funeral services on Thursday evening at 8 Richmond Av., Amityville, Long Island.

BYFIELD.—Frederick M. Services THE FUNERAL CHURCH, 241 West 23d St., (Campbell Building,) Friday, 10 A. M.

CURTIS.—Aug. 20, Samuel B. Curtis, aged 53. Services Stephen Merritts Chapel, 223 8th Av., near 21st St., Thursday, 3:30 P. M.

DRURY.—At Lexington, Mass., on Wednesday, Aug. 21, 1912, Frances Atwell Drury, wife of the late Frederick Wead Drury. Interment Highgate, Vt.

FUNK.—Albert. Services THE FUNERAL CHURCH, 241 West 23d St., (Campbell Building,) Saturday, 10 A. M.

HAYES.—Aug. 19, 1912, Gen. Joseph Hayes, aged 78 years. Services at South Berwick, Me., Thursday, Aug. 22. Boston papers please copy.

HOE.—Entered into rest at Lake Mohonk, Aug. 20, William A., eldest son of the late James C. and Temperance M. Hoe, in the 72d year of his age. Funeral services at his late residence, 126 West 73d St., Friday, Aug. 23, at 11 A. M.

The General Society of Mechanics & Tradesmen of the City of New York.

Executive office, 20 West 44th St.

Brothers: Sorrowful announcement is made of the death of Brother William A. Hoe, on August 20, 1912, for 28 years a member of the society, serving faithfully on the School, Finance, and Sinking Fund Committees, for twelve years.

ALEXANDER WALKER, President.
RICHARD T. DAVIES, Secretary.

HUBBELL.—At Newark, N. J., on Wednesday, Aug. 21, 1912, John Jackson Hubbell, son of the late Algernon Sidney and Julia Jackson Hubbell. Funeral services private at his late home, 25 East Kinney St., Newark, N. J. Interment at Mount Pleasant Cemetery.

HUNT.—Henry J., on the 21st, in his 78th year. Funeral Friday, 10 A. M., from the residence of his daughter, Mrs. Sol Wolf, 601 West 139th St., New York.

KOHN.—On Aug. 20, 1912, Sophie Kohn, beloved wife of Jacob Kohn and mother of Tillie Hartstem, Rose Stern, and Benjamin Kohn, in her 59th year. Funeral services from her late residence, 4th and Washington Avs., Rockaway Park, L. I., Thursday, Aug. 22, at 10 A. M.

MacMILLAN.—On Tuesday, Aug. 20, 1912, Robert J. MacMillan, beloved husband of Margaret J. Hewitt, and eldest son of John and the late Mary J. MacMillan. Funeral services at his late residence, 2,125 Amsterdam Av., on Thursday, Aug. 22, at 1 P. M.

MERRITT.—George C. Merritt, at his late residence, Ohioville, Ulster County, Tuesday, Aug. 20, 1912. Services at the chapel, Woodlawn, Friday, Aug. 23, at 2 P. M.

MYERS.—At Fort Wayne, Ind., on Aug. 15, Elizabeth H. Myers, widow of Rev. Joseph H. Myers. Interment at Hyannis, Mass. Boston and Jacksonville, Fla., papers please copy.

WIFE BEGS BURKE TO COME BACK HOME

Writes to Fugitive Philadelphia Councilman in New York That He Is Forgiven.

IS BROKEN BY CONFESSION

Sends Quick Reply to Letter He Wrote Promising to Atone for Sake of Daughter.

Special to The New York Times.

PHILADELPHIA, Aug. 21.—Mrs. Anna Burke, wife of Councilman William Burke, who resigned his seat and fled from the city several days ago, after admitting he had served a prison sentence and was unable to withstand the threats of blackmail of a former convict associate, sent a letter to him yesterday in New York, pleading with him to return to her and his stepdaughter, Anna.

Mrs. Burke's letter was in answer to one received from the ex-Councilman which had been written from one of the Mills Hotels in New York, in which he said, "I must make good for our poor girl, and will."

At the home of her mother, Mrs. Mary Brennan, 2020 East Tioga Street, Mrs. Burke could not be seen, but her sister, Miss Margaret Brennan, told of the woman's desire to have her husband with her again, and forgive and forget his past.

"Mrs. Burke has been broken up over her husband's confession," Miss Brennan said. "Since that day she has not been herself. The letter from her husband came Monday, but I kept it from her for a day on account of her condition. I gave the letter to her yesterday. She could hardly wait to get it open and read the contents. Then she sat down at once and answered it.

"I read the answer. It was a pitiful plea, a plea to return again to her and his stepdaughter. All would be forgiven and forgotten, she told him, and she would face the world with him, rather than have him go through life an outcast."

Burke's letter to his wife was as follows:

> New York, Aug. 18.
>
> My Dear Anna, My Wife: Although I am all that has been told, and do not wish to deny it, you are still my wife. Why, dear, you are the only one who has ever loved me. I have been a crook all my life until I met you. I tried to live right for you. It has been a hard fight, and I did not take you into my life. I would have been a coward forever. You are the only one who has been my star. I could not think of anything only you.
>
> Now, dear, I know that even love as great as yours cannot stand what has happened. Still, I have a duty to do for you and the child. I don't know now just what I shall do, but this I do know: I will make good to our child if I live. I am going to send you money every week after I get work for the child. I don't expect you to ever look at me, but I must make good for our poor girl and I will.
>
> Darling, remember me always as I was when at my best. God bless you for a good wife. I shall send the money to your mother. I am staying at the Mills Hotel, Bleecker, Thompson, and Sullivan Streets, New York City. From your loving husband.
>
> WILLIAM BURKE.

Music in the Parks.

There will be concerts in Central Park, and in Hamilton Fish, Carl Schurz and Westerleigh Parks at 8 o'clock this evening.

Died.

PERKINS.—At Paris, France, on Tuesday, the 20th inst., Frank P. Perkins of Pasadena, Cal. Notice of funeral hereafter.

PLATT.—On Tuesday, Aug. 20, 1912, at Mount Kisco, N. Y., in the 76th year of her age, Anna M., wife of Ebenezer G. Platt. Funeral to be held Friday, Aug. 23, 2:30 P. M., at Mount Kisco Presbyterian Church. Train leaves Grand Central Station, 12:49.

SASSE.—At Richmond Hill, N. Y., on Aug. 21, 1912, Andreas A. Sasse. Funeral Friday evening, at 8 o'clock, from his late home, corner Fulton and Briggs Avs.

THEDFORD.—Suddenly, on Aug. 20, 1912, at her late residence, 315 West 94th St., Florence, beloved wife of Charles E. Thedford. Funeral services at St. Agnes Chapel, 92d St., near Columbus Av., on Thursday, Aug. 22, at 2 o'clock.

TURNER.—On Friday, Aug. 9, at her residence, 22 Via Domenico Buonvicini, Florence, Italy, Sarah Buckley, widow of David L. Turner and daughter of John L. Buckley of New York, aged 83 years.

VAN AKEN.—On Tuesday, Aug. 20, 1912, Georgiana Van Aken, relict of Henry Van Aken, in the 79th year of her age. Funeral services from the Memorial Baptist Church, corner of 4th and Thompson Sts., on Thursday, Aug. 22, 1912, at 8 P. M. Cairo, Catskill, and Kingston papers please copy.

VAN GELDER.—At Edgewater, New Jersey, on the 21st instant, our father, George C. Van Gelder, aged 91. Notice of funeral hereafter.

FINERTY.—Martin, 421 West 34th St., Aug. 20. Funeral to-day, 1:30 P. M.

HEID.—Margarette, 535 Manhattan Av., Aug. 19. Funeral to-morrow, 1 P. M.

HELMRICH.—Clara, 222 East 99th St., Aug. 21. Funeral to-day, 2 P. M.

JACKSON.—Mrs. S. A., 311 East 27th St., Aug. 20. Funeral to-morrow, 1:30 P. M.

QUINN.—Nellie, 143 East 4th St., Aug. 20. Funeral to-day, 9 A. M.

SICHER.—Henry, Aug. 20. Funeral 126 West 116th St., to-day, 10 A. M.

Brooklyn.

ALDER.—Benjamin S., 401 Parkside Av., Flatbush, Aug. 21. Funeral to-morrow, 2 P. M.

DICKINSON.—Helen, 235 Wyckoff St., Aug. 20. Funeral to-morrow, 2 P. M.

ETHER.—Maria, 183 Wyckoff Av., Aug. 20. Funeral to-morrow, 2 P. M.

FLANAGAN.—Mary, 83 Bergen St., Aug. 19. Funeral to-day, 2 P. M.

HARRINGTON.—James, 430 Eighteenth St., Aug. 20. Funeral to-day, 2 P. M.

McGLONE.—Ella, 110 Talman St., Aug. 20. Funeral to-day, 2:30 P. M.

MOLEN.—Mary, 217 18th St., Aug. 20. Funeral to-morrow, 9 A. M.

RYAN.—Catherine, 370 Van Brunt St., Aug. 19. Funeral to-morrow, 9:30 A. M.

SCHOONMAKER.—Cornelia, 781 East 31st St., Aug. 21. Funeral to-morrow, 2:30 P. M.

WALPOLE.—Sophie, 762 Manhattan Av., Aug. 20. Funeral to-morrow, 2 P. M.

WETZEN.—Louisa, 117 3d Place, Aug. 20. Funeral to-morrow, 10 A. M.

WILDE.—John A., 1,025 Bedford Av., Aug. 21. Funeral notice later.

WISSEL.—Andrew, 850 Greene Av., Aug. 20. Funeral to-day.

Hoboken, Jersey City, and Newark.

ALTON.—Elizabeth, 244 Duncan Av., Jersey City, Aug. 19. Funeral to-day, 2 P. M.

BUCKLEY.—Julie, 801 Jersey Av., Jersey City, Aug. 20. Funeral notice later.

CADDEN.—James, 93 Old Bergen Road, Jersey City, Aug. 20. Funeral to-morrow, 8 A. M.

DI MASI.—Josephine, 539 Newark Av., Jersey City, Aug. 20. Funeral to-day, 9 A. M.

FANSHAW.—Mary Ann, 225 Mount Pleasant Av., Newark, Aug. 19. Funeral to-day, 10 A. M.

FEILER.—Marie, 310 New York Av., Newark, Aug. 20. Funeral notice later.

FLATLEY.—Cecelia A., 363 South 7th St., Newark, Aug. 19. Funeral to-day, 9 A. M.

GARRISON.—Almer E., 142 Romaine Av., Jersey City, Aug. 20. Funeral to-day, 1 P. M.

GALLAGHER.—James, 28 Sheffield St., Jersey City, Aug. 20. Funeral to-day, 8:30 A. M.

KETCHAM.—Sarah, 29 9th Av., Newark, Aug. 19. Funeral notice later.

MALLARD.—Joseph F., 1,133 Garden St., Hoboken, Aug. 20. Funeral to-day, 9:30 A. M.

MARTIN.—Lawrence, 129 Willow Av., Hoboken, Aug. 19. Funeral to-day, 8:30 A. M.

MAUCHET.—Henry M., 148 Mercer St., Jersey City, Aug. 19. Funeral to-day, 9 A. M.

SALTER.—Ellen Jane, 116½ Sherman Av., Newark, Aug. 19. Funeral to-day, 3 P. M.

SCHRAEDER.—Oscar H. F., 88 Houston St., Newark, Aug. 20. Funeral notice later.

WALSH.—Margaret N., 30 Newton St., Newark, Aug. 19. Funeral notice later.

Long Island.

HASSLACHER.—Elizabeth, Rockaway Beach, Aug. 20. Funeral to-day, 9:30 A. M.

HALMAN.—Edwin H., 143 Union Hall St., Jamaica, Aug. 20. Funeral to-day, 3 P. M.

POWELL.—George E., 248 Poplar St., Brooklyn Hills, Aug. 20. Funeral to-day, 2:30 P. M.

UNDERTAKERS.
FRANK E. CAMPBELL, 241-243 West 23d.
MOTOR HEARSES OWNED. OPERATED.
John W. Lyon Oldest established. Economical. 89 E. 125th St. Phone 1333 Harlem.
CEMETERIES.
THE WOODLAWN CEMETERY
233d St. By Harlem Train and by Trolley. Office, 20 East 23d St., N. Y.

Add Your Profits To Your Principal

Have you studied the securities you hold, so that your money will be invested not only in the safest securities, but those which show you the best return on your money?

Supposing in the past you had bought a stock selling at $100 a share and paying a dividend of 5%? Supposing the price of the stock has advanced to $150 a share it would then only yield you 3 1-3%. Supposing you sell this at $150, making a profit of $50 on your investment, or 50%, and take this $150 and invest it in a stock that will yield 5% or 6%, you are not only taking advantage of the increase in the value of the stock you originally bought, but are putting this back into another stock that will bring you a larger income.

Our Letter This Week Is On St. Louis-Southwestern

Each week we issue a weekly letter dealing with one particular stock, which after careful study we believe a good investment, yielding a good return, and also one which should increase in value. This will be sent on request. Remember, we are brokers for the small as well as the large investor. We make a specialty of executing small lots of stock, either to be bought outright, on margin, or on our monthly payment plan.

ALEXANDER & Co
Members of { New York Stock / New York Cotton } Exchange
43 Exchange Place, New York. Tel. 7791 Hanover

First Mortgage Corporation BONDS to pay 4¾ to 6%
Particulars Upon Application.
A. B. Leach & Co.
149 BROADWAY, NEW YORK

Harris, Forbes & Co
Successors to
N. W. Harris & Co
New York
Pine Street, Cor. William
NEW YORK
Government Municipal Railroad and Public Utility | Bonds for Investment

Selected Investments
Attractive securities paying from 4¼% to 6% suitable for the varied requirements of institutions and individual investors
Lists on request
Redmond & Co.
33 Pine St., New York

Bertron, Griscom & Co.
Members New York Stock Exchange
Bankers
40 Wall St. New York | Land Title Bldg. Philadelphia
INVESTMENT SECURITIES
We specialize in organizing, operating, financing and selling the securities of public service corporations

BARGAINS IN BONDS.
We want you to see our new list of bonds, which are to-day selling in some cases as much as 16 points below their high prices, showing a return on the investment of from 5% to 7½%.
Let us send you this descriptive list to-day.
Farson, Son & Co.
Members New York Stock Exchange.
New York, 21 Broad Street | Chicago, First Nat'l Bank Bldg.

SAFE INVESTMENTS
MUNICIPAL BONDS
SUITABLE FOR
Trust Funds
Insurance Companies
Postal Savings Banks AND
Conservative Investors
O'CONNOR & KAHLER
49 Wall Street, New York | The Rookery, Chicago

Municipal, Railroad, Corporation { 4% TO 6% } **BONDS**
Selected for Conservative Investors.
LISTS MAILED UPON APPLICATION.
Lawrence Barnum & Co.
BANKERS.
27 & 29 PINE STREET, NEW YORK.
Philadelphia Washington Boston

Municipal Bonds
For Trust Fund Investment
N. W. Halsey & Co
49 Wall Street, New York

FINANCIAL MARKETS

Irregular Changes in a Day Devoid of Startling News Developments.

The dullness of yesterday's very ordinary market on the New York Stock Exchange was relieved to some extent by a continued manifestation of special interest in the Copper shares. The net result of the day's activity in the shares of the Amalgamated Copper Company, Smelters, and Anaconda was in each case a fractional loss from Tuesday's close, but at the high price of the session both Amalgamated and Anaconda made new high records. At 88¼ the former sold higher than at any time since 1910, the year in which Anaconda sold at 52. While there has undoubtedly been a big improvement in the situation of the copper mining companies, which would justify a general advance in these issues, there is a disposition in financial circles to credit speculative operations with bringing about Tuesday's upward trend. The movement in the copper shares was helped less than might have been expected by the action of the Directors of the Calumet and Hecla Company in increasing that company's dividend from $10 to $12. Chino sold up to 39, closing the day with a gain of half a point, and Tennessee Copper and Utah made fractional gains, but on the whole the copper issues' gains were not proportionate to the amount of bullish news disseminated about them.

Efforts on the part of the New Haven Railway to get the consent of the up-State Public Service Commission to purchase the minority shares of the New York, Ontario & Western resulted in an unusual display of activity in that company's shares, which sold up to 39⅝ early in the day. The New Haven paid $45 a share for control of the Ontario & Western, and yesterday's activity was evidently based on the supposition that if the Commission allows the company's application it will fix upon this figure as a fair price for the minority shares. Several other stocks which are ordinarily in little demand came into notice yesterday, with the lessened activity of the usual market leaders. The very favorable view of the present situation in the steel trade taken by The Iron Age was reflected in an advance in United States Steel, which sold at the highest price reached in a little more than a year. It is a well known fact that American railroads as a whole have been dilatory in their purchases of steel and will enter the market for a large quantity of rails and structural steel just as soon as easier financing conditions permit. It is a simple matter to make out a case for a further advance in the shares of steel and equipment companies on the theory that the railroads must buy heavily for past as well as present needs, but that this expectation is not general is indicated by the existence of a considerable short interest in United States Steel. The stock market is in a fundamentally sound position, but the investing public seems disinclined to buy stocks until it has had more evidence that business has indeed turned the corner and is going to make possible the declaration of increased dividends.

MONEY AND EXCHANGE.

Money on call loaned on Stock Exchange collateral at 2¾@3 per cent., with the last loan at 3 per cent. Most of the day's loans were made at 2⅞ per cent.

Time money rates, 3½@3¾ per cent. for sixty days, 3¾@4 per cent. for ninety days, 4¼@4½ per cent. for four months, 4⅝@4¾ per cent. for five and six months. Commercial paper was quoted at 4¾@5 per cent. for three to four months, and 5@5½ per cent. for five to seven months. New York Clearing House statement: Exchanges, $287,083,530; balances, $19,252,377; Sub-Treasury credit balance, $1,206,220.

The local banks have lost $5,726,000 on their Sub-Treasury transactions since Friday.

FOREIGN RATES.

Discount rates abroad yesterday were: London, 3 per cent. for short bills and 3⅛@3 3-16 per cent. for three months' bills; Paris, 2⅞ per cent., and Berlin, 4 per cent. Money rates were 1¾ per cent. in London, and 4⅝@4¾ per cent. in Berlin. The Paris check rate on London was 25 francs 26½ centimes, and the Berlin check rate on London 20 marks 46 pfennigs.

Foreign exchange rates at the points noted were quoted as follows at the close of business yesterday:

CABLE AND SIGHT RATES.

London—Cable, $4.8760; demand, $4.8725.
Paris—Cable, 5.18⅛; check, 5.18⅛ less 1-16.
Berlin—Cable, 95 5-16; check, 95¼.
Switzerland—Cable, 5.18¾ plus 1-32; check, 5.18¾ less 1-32.
Holland—Cable, 40.37; check, 40.34.
Belgium—Cable, 5.19⅜; check, 5.20 plus 1-32.

SIXTY AND NINETY DAY BILLS.

London—Bankers', 60 days, $4.8425; 90 days, $4.8285.
London—Commercial, 60 days, $4.84; 90 days, $4.82½.
Paris—Bankers', 60 days, 5.21¼ less 1-16; 90 days, 5.22½ less 1-32.
Paris—Commercial, 60 days, 5.21¼; 90 days, 5.22½.
Berlin—Bankers', 60 days, 94¼ less 1-32; 90 days, 94½ plus 1-32.
Berlin—Commercial, 60 days, 94 7-16; 90 days, 94⅛.

DOMESTIC EXCHANGE RATES.

Boston, par; Chicago, 20c discount; St. Louis, 10c discount; St. Paul, 10c premium; San Francisco, 25c premium; Montreal, 15⅝c discount.

SILVER QUOTATIONS.

Bar silver was quoted in London at 28 13-16, up 3-16d, and at 62⅝c per ounce in New York, up ½ cent.

THE TREASURY STATEMENT.

Special to The New York Times.

WASHINGTON, Aug. 21.—The Treasury statement issued to-day gives receipts and expenditures for yesterday and for the elapsed periods of the month and of the fiscal year as follows:

	Aug. 20.	Month.	Fiscal Year.
Customs	$1,102,975	$18,471,317	$46,607,819
Internal rev.	1,051,159	15,605,828	40,338,365
Corporation tax.	1,684	208,973	1,562,966
Miscellaneous.	56,756	1,976,856	7,290,158
Total receipts	2,212,575	36,262,976	95,799,309
Expenditures	781,854	39,238,922	99,518,440
Surplus	1,430,720	*2,975,946	*3,719,130

*Deficit.

These figures exclude Panama Canal and public debt transactions.

At the beginning of business to-day the condition of the United States Treasury was:

Working balance in Treasury offices, $91,149,917; in banks and Philippine Treasury, $36,219,325.

The total of the general fund was $157,777,398.

METAL MARKET REPORTS.

On the Metal Exchange yesterday, business was quiet, with copper firm, and tin easy. The latter metal showed a decline of ⅜c in the bid price, and of nearly 1c in the asking price. Twenty-five tons of October tin sold at $45.75.

The closing bid and asked prices follow:

	Wednesday. Bid.	Wednesday. Asked.	Tuesday. Bid.	Tuesday. Asked.
Standard copper—				
Spot	17.25	17.50	17.25	17.50
August	17.25	17.50	17.25	17.50
September	17.55	17.62½	17.37½	17.50
October	17.30	17.62½	17.30	17.50
Spelter	7.05	7.15	7.05	7.15
Lead	4.50	4.60	4.50	4.60
Tin	45.90	46.10	46.30	47.00

The final prices for spot and future deliveries of copper and pig tin on the London Metal Exchange yesterday make these comparisons with Wednesday's closing figures:

	Wednesday. £	s.	d.	Tuesday. £	s.	d.
Copper, spot	79	5	0	78	17	6
Copper, futures	79	3	9	78	17	6
Pig tin, spot	209	10	0	211	15	0
Pig tin, futures	208	0	0	209	10	0

The market closed easy with Spanish pig lead unchanged at £19 10s, and spelter at £25 10s. There was an advance of 1½d in Cleveland warrants to 61s 10½d.

TOPICS IN WALL STREET.

Trading in Oil Stocks.

While the Curb furnishes the nearest approach to an open market for the Standard Oil issues, only a small part of the transactions in these stocks is made outside. The real quotations are based on the dealings "over the counter." As a result, it is not an uncommon sight to see the receipt of an order by a Curb broker for fifty shares of Standard Oil of California, or some other subsidiary, followed by a rush of several brokers to the nearest telephones to learn the latest quotations. It is unusual to see a market in New York trading on quotations made elsewhere.

***

For an Exra Holiday.

Unless the stock market develops more activity in the next few days it is quite likely that the Governors of the Stock Exchange will vote to close the Exchange on Aug. 31, which is the Saturday before Labor Day. Many of the brokers who live out of town during the Summer bring their households back to the city about the first of September, and Labor Day is the unofficial end of the employes' vacation season. The customary petition for a three-day holiday is being circulated on the floor, and is being generally signed.

***

September Disbursements.

Holders of stocks and bonds will receive $14,000,000 more in dividends and interest next month than they did in September last year, according to estimates by Dow, Jones & Co. The total is put at $108,000,000, as against $94,000,000 last year. The largest single factor in this increase is the extra dividend of 20 per cent. declared by the American Tobacco Company as a result of its disposal of part of its assets in carrying out the disintegration decree. This amounts to $8,048,840, or more than half of the total increase. Dividend payments are classified as: Industrials, $34,507,464; railroads, $22,839,585; public utilities, $1,425,997; New York and Brooklyn banks and trust companies, $1,624,180, total, $60,397,226. The largest dividend payments are United States Steel common, $6,353,781; Standard Oil of New Jersey, $4,016,915; Baltimore & Ohio common, $4,564,434; St. Paul preferred, $4,069,621; New York, New Haven & Hartford, $3,575,970; St. Paul common, $2,908,705; Atchison common, $2,483,445; Consolidated Gas, $1,497,247; Baltimore & Ohio preferred, $1,190,678; Utah Copper, $1,171,949; International Harvester, $1,050,000; Norfolk & Western, $1,033,440. Interest payments, aggregating $47,684,160, are divided as follows: Railroads, $27,708,850; industrials, $4,863,150; New York City bonds, $3,240,000; other city bonds and State bonds, $5,769,625; public utilities, $5,727,535; Government bonds, $375,000.

***

Calumet and Hecla's Dividend.

Although the traders in Boston had been expecting a dividend increase on Calumet and Hecla stock at this period, and the shares had been correspondingly strong, the $12 disbursement for the quarter announced by the Directors yesterday was considerably better than had been looked for. This is a jump of $2 a share for the quarter, whereas an increase of only $1 had been expected, since it was only last March that the quarterly disbursements were increased from $27 to $32 annually. The dividend is now at a rate double that which prevailed a year ago. The effect of the $2 increase was immediate in the Boston market, where Calumet and Hecla rose to $560 a share, an advance of $82 from the low price of last week. It closed at $555. Aside from the immediate increased return to stockholders, the advance in the rate was given weight because of the light it was supposed to shed on the attitude of the Lake interests toward the metal market. At a rate of $48 a share annually, the dividend is still $22 below the rate in 1906, when the average price of copper was 13 cents per pound. In 1899 the company paid $100 per share in dividends. In this market yesterday Amalgamated made a high price for the year and Anaconda reached the highest level in two years.

***

Grafters and the Market.

A development of the police graft investigation, which brokers are awaiting with special interest, is the inevitable tale of money lost in speculation. Grafters, as a rule, are fond of a flier in the market. Usually they lose. Times have changed since the old days of sure-thing tips hinging on legislative or judicial action which were really sure things and made small fortunes for the politically wise. Most of the tips which the political crowd and policemen have had in recent years have gone woefully wrong. One of the most spectacular was the tip on the Columbus & Hocking pool. After successive misfortunes in the market the political insiders in the market have dwindled, and a house which was best known as handling these accounts has gone out of business. Police officials are less open in their market dealings, and if any of the ill-gotten wealth of the group now under investigation by the Grand Jury has found its way into the Street it is doubtful if the brokers know of it.

***

Interest in South America.

The entrance of the Pearson-Farquhar interests into the Directorate of the Empire Trust Company and the participation of Kuhn, Loeb & Co. and Speyer Brothers in the financing of one of their South American enterprises serves to emphasize the increasing attention which American capital is giving to the possibilities of the Southern republics. While both of the leading promoters of South American railway and electrical development are Americans, they have hitherto depended almost entirely upon France, England, and America for their capital. The interest of New York banking interests in South America has been developing increasingly in the past few years. The Argentine Railways Company is not the first South American railway in which Kuhn, Loeb & Co. have been interested. Morgan houses, too, have helped in the financing of some of the newer railroads of the Southern republics, and the National City Company, as is well known, now has W. Morgan Shuster in the field as a special representative looking over the banking possibilities. These interests and their Chicago associates have long been large investors in Argentine cattle and packing enterprises. More recently the Central American republics have been receiving close attention from J. P. Morgan & Co. and J. & W. Seligman.

Ware New Southern Pacific Chief.

OMAHA, Neb., Aug. 21.—Charles Ware, General Superintendent of the Union Pacific Railway, has been appointed to succeed Vice President and General Manager W. B. Scott, whose election as President of the Southern Pacific in Texas and Louisiana was announced yesterday. Mr. Ware has been in the service of the Union Pacific for twenty years, having risen from the position of telegrapher.

The New York Times declines Help Wanted advertisements which do not clearly state the character and conditions of the employment offered. Advertisements calling for purchases of samples or cash deposits are excluded. If employment is on a commission basis advertisements must so state. The Times endeavors to save applicants seeking employment through its columns the time and expense involved in investigating misleading announcements.

OUTSIDE SECURITIES

Stocks Show Strength, with Trading in Fair Volume on the Curb.

Many substantial gains occurred in the Curb list yesterday, and trading was in somewhat better volume. The coppers especially showed improvement. Greene-Cananea and Braden were the leaders. The former advanced from 10 to 10¼ on sales of 2,000. The latter rose from 6⅞ to 7, and reported transactions of 3,500. Mason Valley, after advancing ¼ to 13, closed even with the opening level at 12¾. There were a number of small gains among the industrials, and British-American Tobacco recovered from its weakness of the previous day, selling from 22⅛ up to 22⅞. It closed at 22¾, after sales of 5,000. The bond list was entirely neglected.

***

Transactions reported yesterday in the outside market, with opening, high, low, and last prices, were as follows:

INDUSTRIALS.

Sales.		Open.	High.	Low.	Last.
1,000	*Allied Sec. Co.	90	91	90	91
5,000	Brit.-Am. Tob.	22⅛	22⅞	22⅛	22¾
1,000	Brit.-Am. Tob. rights	8⅜	8⅝	8⅜	8⅝
335	Con. Rub. Tire.	17	17	16½	17
2,450	Em'son - Brant.	77⅞	77⅞	†77½	77¾
800	Em'son - Brant. pf.	103	103¼	103	103
140	‡B. F. Goodrich Co.	76	76	76	76
10	Kayser	92	92	92	92
4	‡Kayser pf.	109½	109½	109½	109½
200	S. S. Kresge	66	66½	66	66½
400	Manhat. Tran.	2⅛	2⅛	2⅛	2⅛
15,000	*Mays Oil	28	36	28	35
90	Penn. Textile	17½	17½	17⅜	17⅜
16	Porto Rican-A. Tobacco	290	290	290	290
40	‡Standard Oil of New Jersey	410	411	409	410
150	Un. Cig. Stores	283	286½	283	286½
1,500	Un. Cig. Stores Co. of Am.	91½	92⅛	91½	92⅛
50	U. S. Lt. & H., new	19½	19½	19½	19½
1,200	U. S. Motor	4¼	4¾	4¼	4½
220	U. S. Motor pf.	17	17½	17	17½

MINING STOCKS.

Sales.		Open.	High.	Low.	Last.
100	*Beaver Con.	46	46	46	46
500	*Big Four	48	48	48	48
3,500	Braden Copper.	6⅞	7	6⅞	7
200	B. Col. Copper.	5	5	5	5
200	Butte-N. Y.	1⅝	1⅝	1⅝	1⅝
1,000	*C. O. D. Con.	12	12	12	12
200	Con. Arizona S.	⅝	⅝	⅝	⅝
2,300	Dia. Black B.	9	9	8	8
8,100	El Paso Con.	1 3-16	1 3-16	1⅛	1 3-16
800	Giroux Mining.	5¼	5½	5¼	5⅜
1,950	Gold Hill	¼	¼	3-16	¼
2,000	‡Greene-Can	10	10¼	10	10¼
4,100	*Greenwater	5	5	5	5
800	La Rose Con.	3⅛	3⅛	3 1-16	3 1-16
400	Mason Valley	12¾	13	12¾	12¾
1,200	McKin.-D	1 15-16	1 15-16	1 15-16	1 15-16
500	*Mut. M. & L.	68	68	65	65
500	Nip. Mines Co.	7⅞	8	7⅞	8
300	Ohio C. 1st pf.	13-16	13-16	13-16	13-16
200	Silver K. Con.	15-16	15-16	15-16	15-16
800	Stewart	1 3-16	1¼	1 3-16	1¼
10	Tonopah Min.	7⅛	7⅛	7⅛	7⅛
725	Tonopah Ext.	2⅞	2⅞	2 8-42	2 13-16
7,500	Tonopah Merg.	1 1-16	1 1-16	94	94
1,700	Tularosa	⅞	⅞	⅞	⅞
6,000	West End Ext.	34	36	34	35
8,000	*Wett. S. M.	37	37	32	34
500	Yukon Gold M.	3⅝	3¾	3⅝	3¾

*Sells cents per share. †Odd lots. ‡Ex div.

***

The bid and asked prices of listed stocks and bonds, of which there were no sales on the Curb yesterday, make these comparisons with those of Tuesday:

INDUSTRIALS.

	Aug. 21 Bid.	Aug. 21 Asked.	Aug. 20. Bid.	Aug. 20. Asked.
Am. Writing Paper	3½	4	3½	4
Bay State Gas	7-16	½	7-16	½
*Borden's Cond. Milk	123	124	122½	123½
Borden's Con. Milk pf.	109	110	108¼	109½
Con. Rubber T. pf.	50	60	50	60
B. F. Goodrich Co. pf.	107½	108	107½	108¼
Havana Tobacco	5	7	5	7
Havana Tobacco pf.	9	14	9	14
Houston Oil	14	14¾	14	14¾
Inter. Rubber trust cts.	13	14	13½	14
International Salt	3	6	3	6
J. I. Case pf.	101	102	101	102
Kolb Bakery pf.	..	98⅝	..	98⅝
S. S. Kresge pf.	102	103	102	103
Lehigh Val. C. S. Co.	250	255	250	255
McAndrew & F.	195	205	195	205
Manhattan Shirt Co.	57½	58¼	57½	58
Manhattan S. Co. pf.	100	100½	100	100½
Marconi of Am., new	7½	7¾	7½	7¾
New York Trans.	5	6	5	6
Otis Elevator	72	76	72	76
Otis Elevator pf.	102	104	102	104
Pettibone Mulliken	29	30	29	30
Pettibone Mulliken pf.	101	102	101	102
R. J. Reynolds	285	295	285	295
Singer Mfg.	287	290	287	290
Standard Oil, old	1,050	1,080	1,040	1,070
Standard Oil of N. Y.	535	540	535	540
Standard Oil subsid.	645	665	645	665
United Cigar Stores Co. of Am. pf.	118	119	118	119
U. S. L. & H. pf., new.	86	87½	86	87½
J. S. Young	170	180	170	180

RAILROADS.

	Aug. 21 Bid.	Aug. 21 Asked.	Aug. 20. Bid.	Aug. 20. Asked.
*Am. Light & Trac.	415	420	417	425
*Am. Light & Trac. pf.	110	112	109	112

MINING STOCKS.

	Aug. 21 Bid.	Aug. 21 Asked.	Aug. 20. Bid.	Aug. 20. Asked.
Caledonia Mining	35	50	35	50
Davis-Daly Copper	2⅛	2⅜	2⅛	2⅜
Diamondfield Daisy	7	9	7	9
First National	2	2¼	2	2¼
Florence	90	94	91	92
Kerr Lake	2¾	2⅞	2¾	2⅞
Keystone	2¼	2½	2¼	2½
Mines of America	2¼	3⅜	2¼	3⅜
Motherlode Gold	15-16	1	15-16	1
Nevada Hills	2	2 1-16	2	2 1-16
Pacific Smelters	3-16	¼	3-16	¼
South Live Oak	1½	2½	1½	2½
South Utah M. & S.	½	⅝	½	⅝
Tri-Bullion	⅜	½	⅜	½
Tuolumne Copper	2 15-16	3	2 15-16	3
United Copper	½	1	½	1
United Copper pf.	8	20	8	20

BONDS.

	Aug. 21 Bid.	Aug. 21 Asked.	Aug. 20. Bid.	Aug. 20. Asked.
Braden Copper 6s	143	146	143	146
Braden Copper 7s	143	146	143	146
Chicago Elevated 5s	97⅞	98	97⅞	98
Mason Valley 6s	131	133	131	133
New York City 4¼s	100⅝	100⅞	100⅝	100⅞
N. Y. State 4s, new	100¼	100½	100¼	100½
New York Tel. 4½s	99	99⅛	99	99⅛
Penn. Textile 6s	98½	99	98½	99

*Ex dividend.

STANDARD OIL STOCKS.

Name of Company.	Wednesday. Bid.	Wednesday. Asked.	Tuesday. Bid.	Tuesday. Asked.
Anglo-American Oil Co.	18	19	18	19
Atlantic Refining Co.	655	670	650	665
Borne-Scrymser Co.	195	225	195	220
Buckeye Pipe Line Co.	180	185	180	185
Chesbrough Mfg. Con.	835	875	840	875
Colonial Oil Co.	160	180	165	180
Continental Oil Co.	850	900	850	900
Crescent Pipe Line Co.	68	72	65	70
Cumberland P. L., Inc.	75	85	80	90
Eureka Pipe Line Co.	425	440	430	450
Galena-Signal Oil Co.	270	280	270	280
Galena-Signal O. Co. pf.	140	150	140	150
Indiana Pipe Line Co.	116	120	117	122
National Transit Co.	50	52	52	54
New York T. Co.	380	390	380	390
Northern Pipe Line Co.	155	160	155	160
Ohio Oil Co.	121	124	120	123
Prairie Oil & Gas Co.	325	335	315	325
Solar Refining Co.	700	725	690	725
Southern Pipe L. Co.	280	290	280	290
South Penn. Oil Co.	890	915	875	925
S. W. Penn. P. L.	170	180	170	180
Standard O. Co. (Cal.)	210	216	200	208
Standard O. Co. (Ind.)	260	265	258	267
Standard O. Co. (Kan.)	580	620	590	615
Standard O. Co. (Ky.)	510	525	490	515
Standard O. Co. (Neb.)	315	330	315	330
Standard O. Co. (N.J.)	410	415	410	415
Standard Oil Co. subsidiaries "en bloc"	665	685	645	665
Standard Oil Co. old stock "all on"	1,075	1,100	1,055	1,088
Standard O. Co. (N.Y.)	530	540	530	540
Standard O. Co. (O.)	240	250	245	255
Swan & Finch Co.	225	250	220	250
Union Tank Line Co.	79	83	78	82
Vacuum Oil Co.	187	192	187	192
Washington Oil Co.	25	35	25	35
Waters-Pierce Oil Co.	1,400	1,600	1,400	1,600

TOBACCO STOCKS.

This list comprises those tobacco stocks not listed on the Stock Exchange:

	Aug. 21 Bid.	Aug. 21 Asked.	Aug. 20. Bid.	Aug. 20. Asked.
British-Am., ex rights.	22⅝	22⅞	21¾	22
Conley Foil	290	300	290	300
Johnson Tinfoil & Met.	185	200	185	200
J. S. Young	175	185	175	185
MacAndrews & Forbes	203	208	200	210
R. J. Reynolds	270	285	270	285
United Cigar Stores	285	287	281	285
United C. S., w. i.	92¼	92¾	90½	91
United C. S., pf., w. i.	118	119	118	119
United C. S. rights	9	11	8	11

NEW YORK CITY BONDS.

	Yesterday. Bid.	Yesterday. Asked.	Tuesday. Bid.	Tuesday. Asked.
4½s, Mar., 1962, f'chg.	100¼	100⅜	100¼	100⅜
4½s, Sept., 1960, f'chg.	100¼	100⅜	100¼	100⅜
4½s, Mar., 1930-60, f'cg.	101	101⅛	101	101⅛
4½s, Nov., 1957, f'chg.	105⅜	106¼	105⅜	106¼
4½s, May, 1957, f'chg.	105⅜	106¼	105⅜	106¼
4½s, Nov., 1917, f'chg.	101	102	101	102
4½s, May, 1917, f'chg.	101	102	101	102
4s, May, 1959, f'chg.	98⅝	99¼	98⅝	99¼
4s, Nov., 1958, f'chg.	98⅝	99¼	98⅝	99¼
4s, May, 1957, f'chg.	98⅝	99¼	98⅝	99¼
4s, Nov., 1955-56, reg.	97¼	98	97¼	98
4s, Nov., 1936, reg.	97¼	97⅞	97¼	97⅞
4s, 1918-19, f'chg.	99	99⅝	99	99⅝
3½s, Nov., 1954, f'chg.	85½	86	85½	86
3½s, May, 1954, coup.	85½	86	85½	86
[illegible]	[illegible]	[illegible]	85½	85⅝
[illegible]	[illegible]	[illegible]	87	88¼
[illegible]	[illegible]	[illegible]	90	91⅛

STOCKS OUT OF TOWN.

Substantial Gains Made in Local Issues on Other Exchanges.

Substantial gains were made in a number of local issues in the trading in other cities yesterday, as reported in special dispatches to THE NEW YORK TIMES.

In Baltimore Merchants and Miners' Transportation advanced 1¾ to a high record price. A new story was circulated to account for the recent strength of this issue, aside from increased earnings, to the effect that the New York, New Haven & Hartford Railroad, which controls the company, may acquire the minority stock.

In Boston North Butte mining was the leader, advancing 2 points, to 32⅞. Butte and Superior recovered and rose from 41½ to 43½. The increase in the dividend on Calumet and Hecla sent that stock up to 560. Chino gained ⅜, to 38⅞. Isle Royale touched 36⅞, Lake was up 1, at 37; Copper Range ¾, at 59, and Calumet and Arizona 1¼, at 78½.

In Chicago a more even tone prevailed and the trend of the market in general was strong. Advances of a point or more, compared with Tuesday's last figures, occurred in Pneumatic Tool, Commonwealth Edison, Union Carbide, and Steel common shares. Both classes of Sears-Roebuck and American Can preferred advanced around half a point. Interests closely identified with the Pullman Company declared baseless yesterday a report that the company was considering the cutting of a stock "melon" to amount to $25,000,000. Business is good, it was declared, but with a surplus of $2,000,000 there is little prospect of a $25,000,000 "melon."

In Philadelphia not a single hundred-share lot changed hands for nearly an hour after the opening, except in United States Steel and Amalgamated Copper, both arbitrage stocks. Subsequently some demand appeared for Fairmount Park Transportation, Lehigh Valley Transit preferred, and Tonopah-Belmont, but in none of these did any real activity develop. The general tone, however, was firm.

BALTIMORE.

Sales.		High.	Low.	Last.
50	Atlantic Coast Line	145⅞	145⅞	145⅞
165	Mer. & M. Tr. V. T.	81¾	80	81¾
5	Merchants' Bank	181½	181½	181½
10	Mercantile Trust	153	153	153
	BONDS.			
$1,000	Coal & Iron Ry. 5s	101¼	101¼	101¼
2,000	Fairmont Coal 5s	96	96	96
1,000	Maryland Elec. 5s	98½	98½	98½
1,000	Nor. & Ports. Tr. 5s	89⅞	89⅞	89⅞
1,000	United Rys. fdg. 5s	89	89	89
2,000	United Rys. 4s	85	85	85

BOSTON.

RAILROADS.

Sales.		High.	Low.	Last.
72	Boston Elevated	126¼	125	125
10	Boston & Lowell	204	204	204
30	Boston & Maine	99	98¾	99
5	Boston & Wor. pf.	50¼	50¼	50¼
11	Fitchburg pf.	126	126	126
100	Mass. Electric	19⅛	19	19
136	Mass. Elec. pf. st'ped.	77	77	77
70	N. Y., N. H. & H.	139¾	139½	139½
	TELEPHONES.			
104	American Tel. & Tel.	146⅜	146	146¼
100	New England	154	153½	154
1,930	New England rights	5⅛	5 1-16	5⅛
	MISCELLANEOUS.			
3	Am. Agri. Chem.	60	60	60
18	Am. Agri. Chem. pf.	100⅜	100⅜	100⅜
5	Amoskeag pf.	100¾	100¾	100¾
220	Am. Pneu. Service	5	5	5
23	Am. Pneu. Service pf.	19⅛	19⅛	19⅛
25	Am. Sugar	129	129	129
85	Am. Sugar pf.	123	122½	123
10	Am. Wool	28	28	28
13	Am. Wool pf.	90⅜	90⅛	90⅜
60	A., G. & W. I.	7	6½	7
10	A., G. & W. I. pf.	10½	10½	10½
10	Edison	291	289½	291
20	Georgia Ry. & Elec.	126	125	126
40	General Electric	183	183	183
50	Mass. Gas	90	90	90
100	Mass. Gas pf.	95⅝	95⅝	95⅝
126	Pullman	174	170½	172½
100	Reece Folding	4½	4½	4½
30	Swift & Co.	107⅛	107	107⅛
18	Torrington	28⅛	28⅛	28⅛
131	United Fruit	192	191¾	192
620	United Shoe	52	51¾	52
30	United Shoe pf.	29½	29½	29½
1,071	U. S. Steel	74⅞	74⅛	74½
	MINING.			
50	Adventure	8¾	8¾	8¾
50	Ahmeek	350	350	350
180	Allouez	46¾	46½	46¾
3,154	Amal. Copper	87¼	87	87¼
255	American Zinc	30¼	30⅛	30¼
391	Anaconda	46	45¼	45⅝
750	Arizona Com.	5⅜	5¼	5¼
385	Boston & Corbin	7	7	7
100	Butte & Bal.	3 15-16	3 15-16	3 15-16
2,591	Butte & Superior	43½	41½	43⅛
1,207	Cal. & Arizona	78½	77¾	78
92	Cal. & Hecla	560	543	555
425	Centennial	22½	22	22½
796	Chino	38⅞	38¼	38⅞
450	Con. Mercur	4c	4c	4c
350	Copper Range	59½	58¾	58⅞
350	Daly-West	5	4⅞	4⅞
390	East Butte	14	13¾	13¾
485	Franklin	12	11½	12
675	Giroux	5½	5⅜	5½
1,190	Granby	56½	55½	55½
790	Greene-Cananea	10¼	10⅛	10⅛
380	Hancock	28⅞	28½	28½
15	Hedley	19½	19½	19½
150	Indiana	18¾	18¾	18¾
220	Inspiration	19½	19¼	19¼
5	Island Creek pf.	90⅜	90⅜	90⅜
780	Isle Royale	36⅛	36	36¼
790	Lake Copper	37	36	36⅛
20	La Salle	6⅜	6½	6½
100	Mass Con.	7½	7½	7½
345	Mayflower	14⅛	14	14
50	Miami	29⅜	29¾	29¾
52	Mohawk	68½	68¼	68½
304	Nevada Con.	22¾	22½	22¾
200	North Butte	32⅞	31	32⅞
100	North Lake	5½	5½	5½
70	Ojibway	4	4	4
1,125	Old Colony	9⅜	8¾	9
110	Old Dominion	59⅞	59⅜	59⅜
25	Osceola	118½	118½	118½
100	Pond Creek	18⅝	18½	18⅝
45	Quincy	92	91⅞	92
111	Ray Con.	22½	22	22⅛
300	Santa Fe	3 11-16	3⅝	3 11-16
405	Shannon	17	16¾	16¾
25	Shattuck	20⅛	20⅛	20⅛
50	St. Mary's	56	56	56
100	Superior & Boston	2⅛	2⅛	2⅛
150	Superior Copper	47	46½	46¾
20	Tamarack	43½	43½	43½
150	Trinity	6½	6⅛	6½
450	Tuolumne	3	3	3
989	U. S. Smelters	46¼	45¾	45⅝
296	U. S. Smelters pf.	50	50	50
220	Utah Con.	12¾	12½	12½
225	Utah Copper	64½	64⅛	64½
97	Wolverine	107	107	107
	BONDS.			
$6,000	Am. T. & T. col. 4s	90⅜	90⅜	90⅜
1,000	C., B. & Q. joint 4s	96⅛	96⅛	96⅛
1,000	Ill. Steel 5s, 1913	100	100	100
4,000	K. C., Ft. S. & M. 6s	114	114	114
5,000	Mass. Gas 4½s	97¾	97¾	97¾
1,000	U. S. Steel 5s	102⅞	102⅞	102⅞

BOSTON CURB CLOSING PRICES.

	Bid.	Asked.		Bid.	Asked.
Bay St. G.	24	25	Goldf'd C.	3⅝	3¾
Bohemia	3⅝	4	La Rose C.	3	3 1-16
Boston Ely.	1 1-16	1 3-16	Majestic C.	49	51
Cactus	11	12	New Baltic.	2⅝	3
Calaveras	2⅜	3	Oneco	1⅞	2
Chemung	5	5⅜	Ohio Cop.	83	86
Chief Con.	1 1-16	1 13-16	Raven	31	33
Cons. Ariz.	61	69	R. I. Coal.	20	21
Davis-Daly	2 1-16	2 3-16	South Lake.	9½	10
First Nat.	2	2 1-16			

PHILADELPHIA.

STOCKS.

Sales.		High.	Low.	Last.
500	Amal. Copper	87⅞	87½	87⅞
610	Am. Smelters	88⅜	87¼	87¼
300	Am. Milling	2⅞	2⅞	2⅞
299	Am. Railways	43⅞	43⅜	43⅞
10	Atchison	109½	109½	109½
210	Cambria Steel	44¾	44⅜	44⅜
115	Elec. Storage Bat.	57½	57¼	57¼
20	Chicago Gt. West.	19¼	19¼	19¼
357	Fair. Park Tran.	11	10½	11
115	Keystone Tel.	9¼	9 1-16	9 1-16
436	Lake Superior	34	33⅜	34
17	Lehigh Nav. ctfs.	90	90	90
150	Lehigh Val. Tran.	15	15	15
110	Lehigh Val. Tran. pf.	32¾	32¾	32¾
173	Penn. R. R.	62⅝	62½	62⅝
36	Penn. Steel pf.	99	99	99
20	Phila. Co. pf.	44	44	44
920	Phila. Elec.	24	23⅞	23⅞
690	Phila. R. T. ctfs.	25⅞	25⅝	25⅞
222	Reading	85 5-16	85¼	85 5-16
300	Southern Ry.	31⅛	31	31
1,400	Tonopah Belmont	9 15-16	9⅞	9 15-16
200	Tonopah Mining	7	7	7
25	Union Traction	51¾	51¾	51¾
342	United Gas Imp.	91⅛	90⅝	91⅛
4,471	U. S. Steel	74⅞	74⅛	74⅜
	BONDS.			
$1,000	Am. Gas col. tr. 6s	100⅜	100⅜	100⅜
2,000	Choctaw gen. 5s	102½	102½	102½
1,000	Eastern & Amboy 5s	106⅜	106⅜	106⅜
7,000	Peo. & Elec.	87	87	87
6,000	Keystone 5s	86	85⅜	86
30,000	Phila. Elec. 4s	83⅛	83	83
5,000	Reading gen. 4s	96⅜	96⅜	96⅜
1,000	Spanish-Am. 6s	102	102	102
2,000	United Rys. 5s	83½	83½	83½

PITTSBURGH.

STOCKS.

Sales.		High.	Low.	Last.
1,170	Crucible	17⅜	17⅜	17⅜
110	Crucible pf.	97½	97	97
100	Ind. Brewing	5¼	5¼	5¼
300	Marsden	2⅞	2⅞	2⅞
420	Mfrs. L. & H.	48½	48½	48½
25	Nat. Fireproofing	7⅞	7⅞	7⅞
75	Nat. Fireproofing pf.	29⅞	29⅞	29⅞
261	Ohio Fuel Supply	50½	50½	50½
49	Ohio Fuel Oil	15⅞	15⅞	15⅞
15	Oklahoma Nat. Gas	68⅞	68⅞	68⅞
460	Pittsburgh Brewing	10⅜	10½	10⅜
25	Pitts. Brewing pf.	39	39	39
425	Pitts. Oil & Gas	10⅜	10½	10⅜
72	Pittsburgh Coal	25	25	25
28	Pittsburgh Coal pf.	97⅜	97⅜	97⅜
1,595	Pure Oil	19⅜	19	19
100	San Toy	.26	.26	.26
100	Tonopah Ext	2.90	2.90	2.90
35	U. S. Steel	74¼	74⅛	74½
105	West. Electric	44¼	44	44
125	West. Machine	29⅞	29⅜	29⅞
15	West. Air Brake	142½	142½	142½
	BONDS.			
$5,000	Pittsburgh Coal 5s	91¼	91¼	91¼
5,000	Ind. Brewing 6s	88	88	88

BOURSES OF EUROPE

Prices Rise in Some Sections of London Market—Strong in Paris and Berlin.

Special Cable to THE NEW YORK TIMES.

LONDON, Thursday, Aug. 22.—The Times says in its City article to-day:

"The demand for money was quiet yesterday. Rates were unchanged for day-to-day advances and short fixtures.

"Quotations for discounts were at first inclined to be rather easier, but there was no material fall, and at the close the market became very hard again on the unexpected announcement that £500,000 had been withdrawn from the Bank of England. It is generally assumed, no doubt rightly, that its destination is Berlin. The money market there has been hardening lately.

"The firm tone of the stock markets was well maintained, but it was in spite of an extremely small volume of business.

"Investment purchases were still on a fair scale, and gilt-edged securities were firm, but the speculative markets were on the whole quiet, with one or two bright exceptions. Among these the most conspicuous was a further advance in diamond and copper shares, and, to a lesser extent, in rubber stocks.

"The appearance of a batch of highly satisfactory traffic returns failed to stimulate activity in the home railway market.

"Less business was passing in Canadian Pacific Railway shares than for some time past, with the result that the price declined further.

"In the late dealings there was some keen buying of United States Steel common on Wall Street account, and the rest of the American market was firmer in sympathy.

"A considerable amount of activity was again shown by the various groups of South American railway stocks which have been prominent of late.

"Business was quieter in shipping securities."

PARIS, Aug. 21.—Prices were strong on the Bourse to-day.

Three per cent. rentes, 92f 70c for the account.

BERLIN, Aug. 21.—Trading was quiet on the Boerse to-day, but values closed higher.

LONDON CLOSING QUOTATIONS.

	London.	N. Y. Equiv.	N. Y. Close.	Net Ch'ge.
Consols, money	75 13-16	..	..	+1-16
Consols, account	75⅞	..	..	+1-16
Anaconda	9⅜	45⅝	45¼	+ ¼
Atchison	112⅜	109⅜	109⅛	+ ¼
Canadian Pacific	284⅜	277¼	278	− ⅞
St. Paul	110⅜	107⅜	107⅜	− ⅛
Erie	38⅛	37⅜	37⅜	+ ⅛
Erie 1st pf.	56⅛	54⅞	54⅝	− ⅛
Illinois Central	135	131⅜	131⅝	+ ⅛
Louis. & Nash.	172	167⅜	167⅛	..
N. Y. Central	120⅜	117⅛	117⅛	..
Pennsylvania	64⅜	125	125	..
Reading	87⅜	170⅜	170⅛	− ¼
Southern Pacific	115⅜	112⅜	112⅜	− ..
Union Pacific	177⅜	173	172⅝	+ ⅛
U. S. Steel	76⅛	74⅜	74⅛	+ ½
U. S. Steel pf.	116	113⅛	113	+ ⅛

Exchange, 4.87.

QUESTION RAILROAD HEADS.

Firemen Await a Reply as to When Wage Increase Seems Likely.

The Adjustment Committee of Fifty-two Firemen, representing the firemen on the fifty-two Eastern Railroads involved in the demands of the Brotherhood of Locomotive Firemen and Enginemen held a second meeting yesterday at the Broadway Central Hotel, to take up the two suggestions made by J. C. Stuart, Chairman of the Committee of Railroad Managers. The meeting adjourned pending a meeting of the Committee of Railroad Managers next Tuesday.

The Railroad Managers are to take up a communication of President Carter of the Brotherhood of Locomotive Firemen and Enginemen to J. C. Stuart, Chairman of the managers' committee, requesting an expression of opinion as to the date when any probable increase in wages would become effective.

SHORT TERM NOTES.

Name.		—Maturity.—		Bid.	Asked.	Yield.
Amal. Copper	5	Apr.	1,'13	100	100¼	4.54
Balt. & Ohio	4½	June	1,'13	99⅝	100	4.50
B. R. T. Co.	5	July	1,'18	97	97½	5.55
Ches. & Ohio	4½	June	1,'14	99	99¼	4.87
C. H. & D. purchase money	4	July	1,'13	98⅝	99¼	4.97
Chi. & Alton	5	Mar.	15,'13	98⅞	99¼	6.44
Chi. Elev. Rys.	5	July	1,'14	97⅝	98	6.15
Erie	6	Apr.	8,'14	100¼	100½	5.67
Erie	5	Oct.	1,'14	99¼	99⅝	5.12
Erie	5	Apr.	1,'15	98¼	98½	5.62
Gen. Motors	6	Oct.	1,'15	99⅞	100½	5.96
Gen. Rubber	4½	July	1,'15	97	97⅝	5.51
Hudson Co.	6	Feb.	1,'13	97¼	98	6.07
Illinois Cent.	4½	July	1,'14	99⅝	99¾	4.64
Int. & Gt. N.	5	Aug.	1,'14	97½	98	6.07
Int. Harv. Co.	5	Feb.	15,'13	100	100⅜	4.83
Minn. & St. L.	5	Feb.	19,'13	93	95	....
Mo., K. & T.	5	May	1,'13	99	99⅝	6.00
Mo. Pacific	5	June	1,'14	95	95⅝	7.70
M. C. of Mex.	4½	Sep.	1,'13	98¼	98⅝	5.93
N. Rys. of M.	4½	June	1,'13	98¼	98⅝	6.56
N. Y. Central	4½	Mar.	1,'14	99⅝	99¾	4.67
N. Y. Central	4½	May	1,'15	99⅝	99⅝	4.65
Southern Ry.	5	Feb.	1,'13	100	100¼	4.50
U. S. Rubber	6	Dec.	1,'18	104	104½	5.15
Westinghouse	6	Aug.	1,'13	100⅝	101	4.84

Accrued interest to be added to the above prices.

CHICAGO.

STOCKS.

Sales.		High.	Low.	Last.
300	Am. Can	41½	41	41
150	Am. Can pf.	119⅝	119¼	119¼
50	Am. Ship.	45	45	45
90	Booth Fisheries	60	60	60
100	Booth Fisheries pf.	89	89	89
290	Chicago Pneu. Tool.	53	52½	53
25	Chicago Rys., Ser. 2.	24½	24½	24½
50	Chicago Rys., Ser. 3.	8⅞	8⅞	8⅞
35	Chicago Rys., Ser. 4.	4½	3⅞	4⅛
81	Com. Edison	140	140	140
25	Diamond Match	109¼	109¼	109¼
50	Hart, S. & Marx pf.	99⅜	99⅜	99⅜
40	Illinois Brick	68½	68½	68½
100	National Biscuit	138	138	138
55	People's Gas	117½	117	117
10	Quaker Oats pf.	108¼	108¼	108¼
320	Sears-Roebuck	204⅜	204	204¼
20	Sears-Roebuck pf.	124¾	124¾	124¾
50	Street's Stable Car.	10¼	10¼	10¼
140	Swift & Co.	107¼	107	107
250	U. S. Steel	75	74¼	74½
66	United Carbide	162	161½	162
60	Public Service pf.	100½	100½	100½
50	Int. Harvester	122	122	122
	BONDS.			
$1,000	Chicago Rys. 5s, B.	86¾	86¾	86¾
3,000	Com. Edison 5s	103⅛	103⅛	103⅛
2,000	K. C. Ry. & Lt. 5s	89	89	89
8,000	Morris 4½s	89½	89½	89½
1,000	People's Gas ref. 5s	101⅜	101⅜	101⅜

MINING STOCK QUOTATIONS.

SAN FRANCISCO.

Alta	.09	Julia	.08
Alpha Con.	.01	Justice	.03
Andes	.05	Kentucky Con.	.04
Belcher	.38	Mexican	2.60
Best & Belcher	.09	Occidental Con.	.50
Bullion	.02	Ophir	.93
Caledonia	1.20	Overman	.64
Challenge Con.	.10	Potosi	.04
Chollar	.10	Savage	.08
Confidence	.73	Seg Belcher	.13
Con. Cal. & Va.	.54	Sierra Nevada	.16
Con. Imperial	.04	Union Con.	.67
Crown Point	.40	Utah Con.	.05
Gould & Curry	.04	Yellow Jacket	.45
Hale & Norcross	.18		

TONOPAH.		Comb. Fraction	.15
Belmont	9.75	Diam'field Daisy	.08
Jim Butler	.64	Diam'field Blk. B.	.08
McNamara	.24	Florence	.90
Midway	.61	Goldfield Con. M.	3.65
Montana	2.00	Goldfield Merger	.46
North Star	.15	Great Bend	.03
Rescue Eula	.14	Jumbo Extension	.39
Tonopah Ext.	2.75	Red Hills	.02
Tonopah Merger	.96	Sandstorm-Kend.	.08
West End	1.70	Silver Pick	.11
GOLDFIELD.		Vernal	.10
Adams	.01	Nevada Hills	1.95
Atlanta	.26	MANHATTAN.	
Booth	.07	Manhattan Con.	.20
C. O. D.	.11		

COLORADO.

	Bid.	Asked.		Bid.	Asked.
Dr. Jackpot	6½	7	Jackpot	5¾	6½
Elkton	67⅝	68⅜	McKinney	70¼	72
El Paso	108	114½	Old Gold	4	4½
Findlay	7	7½	Portland	99¼	100
Gold Dollar	106	120	Vindicator	86½	89
Isabella	24	25	Raven B. H.	8	8½

Gilbert Eliott & Co.
WE WILL BUY
100 Autosales Gum & Chocolate
25 American Chicle Com.
25 Borden's Condensed Milk Pfd.
25 Babcock & Wilcox
50 Childs Restaurant Pfd.
25 Childs Restaurant Com.
100 Electric Properties Pfd.
25 E. W. Bliss Com.
10 Fidelity Phoenix Fire Insurance
100 International Nickel Com.
100 Ingersoll-Rand Com.
50 Louisville, Henderson & St. Louis
50 Ontario Power
100 Pennsylvania Water & Power
25 Royal Baking Powder Com.
100 Western Power
WE WILL SELL
25 American Caramel Pfd.
50 American Chicle Pfd.
25 Borden's Condensed Milk Com.
100 Central Aguirre Sugar Com.
100 Central Aguirre Sugar Pfd.
100 Computing-Tabulating-Recording
25 Fajardo Sugar
25 H. B. Claflin Com.
25 National Surety
50 Ingersoll-Rand Com.
50 Pope Manufacturing Pfd.
100 Pennsylvania Water & Power
25 Royal Baking Powder Pfd.
10 Singer Manufacturing
25 Safety Car Heating & Lighting
20 Yale & Towne
WE DEAL IN ALL
Standard Oil ISSUES
Gilbert Eliott & Co.
37 Wall St., N. Y. Tel. Hanover 6110

J. K. Rice, Jr. & Co. Will Buy
100 H. W. Johns-Manville Com. Stock
200 J. G. White & Co. Com. Stock
100 Louis., Hend. & St. Louis Pfd. Stock
50 Merchants National Bank Stock
50 Pacific Coast 1st Pfd. Stock
50 Singer Manufacturing Stock
J. K. Rice, Jr. & Co. Will Sell
100 Autosales Gum & Chocolate Stock
200 Brothers Valley Coal Stock
50 Du Pont Powder Com. Stock
50 R. J. Reynolds Tobacco Stock
100 Sen Sen Chiclet Stock
29 Weyman-Bruton Com. Stock
J. K. Rice, Jr. & Co.
'Phones 7460 to 7466 Hanover. 33 Wall St., N. Y.

International Nickel Co. WARRANTS and Common and Preferred Stock
Bought and Sold.
Dominick & Dominick
Members New York Stock Exchange
115 Broadway, N. Y. Tel. 2020 Rector

American-La France Fire Engine
Common and Preferred Stock
6% Bonds 1924
Hallowell & Henry
Tel. Broad 4997. 52 Beaver St., N. Y.

Miller & Company
BANKERS
Members New York Stock Exchange
29 Broadway New York
BONDS FOR INVESTMENT

E. & C. RANDOLPH
Members New York Stock Exchange
111 Broadway, New York.
OPEN MARKET SECURITIES DEPARTMENT
Horace Hatch, Mgr. T. F. Shields, Bonds.
Dealers in Investment and Other Securities of the United States, Canada, and Mexico.

FOR SALE
50 Commonwealth Pr. Ry. & Lt. Pfd.
200 Hocking Valley Products
100 Illinois Trac. Com.
100 Pope Manufacturing Pfd.
100 Republic Railway & Lt. Com.
100 Standard Gas & El. Com. & Pfd.
FREDERIC H. HATCH & CO.
New York, 30 Broad St. | Boston, 50 Congress St.
Private telephones to Boston and Philadelphia.

SCHMIDT & GALLATIN
Bankers & Brokers
111 Broadway, New York

Internat'l Nickel Sec. & Rights
LINDLEY & CO.
Members New York Stock Exchange
Tel. 66 Rector. 100 Broadway, N. Y.

WE OFFER A PREFERRED STOCK to Net 7%.
Write for Circular C.
Jas. B. Colgate & Co.
36 Wall St., New York

U. S. Gov't, N. Y. City } BONDS
SMITH, HECK & CO.
Members New York Stock Exchange
71 Broadway, New York.

Railway Equipment Issues
Send for circular.
"Safer Than First Mortgage Bonds"
Freeman & Company
TEL. 5089 JOHN. 34 Pine Street, N. Y.

SIMON BORG & CO.
BANKERS
No. 20 Nassau St., New York

INVESTMENT SECURITIES
Wm. A. Read & Co.
Bankers
31 Pine Street, New York
BOSTON LONDON CHICAGO

Potter, Choate & Prentice
Members New York Stock Exchange
BANKERS
55 WALL ST. NEW YORK

Alfred Mestre & Co
Members New York Stock Exchange
37 Wall Street New York

50 WORDS ABOUT ODD LOTS

No. 7.

THE market for hundred share lots is a bid and offered price. Sometimes stocks may be bought or sold between these quotations.

The market for Odd Lots is the bid and offer of hundred share lots. And sometimes orders may be executed in between.

We execute Odd Lot orders right.

Send for Circular M—"Odd Lots."

John Muir & Co
SPECIALISTS IN
Odd Lots
Members New York Stock Exchange
71 BROADWAY NEW YORK

Standard Oil Co. Stocks

Notwithstanding the large advance in price in some of these stocks we wish to call attention to the following:

Buckeye Pipe Line Co. Stock
Southern Pipe Line Co. Stock

which at present prices return over 10½% on the investment.
Particulars furnished on request.

STANDARD OIL COMPANY STOCKS BOUGHT—SOLD—QUOTED.

Gude, Winmill & Co.
MEMBERS N. Y. STOCK EXCHANGE
20 Broad St., New York
Telephone Rector 445.

STANDARD OIL OF OHIO

As an investment.
Send for our data.

POUCH & CO. 14 Wall St., N. Y. Members New York Stock Exchange

---

SPECIALIST IN
Marconis
Standard Oil
U. S. Motors
El Paso Cons.
Am. Mach. & Fdy. Co.

We execute orders in all outside Bonds and Stocks.
Exceptionally fast service on London business.

L. P. CARTIER,
30 Broad St., New York.

Int. Smelting & Rfg.
Pope Mfg. Com. & Pfd.
Phelps-Dodge.
Computing-Tabulat.-Rec. Co.
U. S. Worsted Com. & Pfd.
Auto-Sales Gum & Chocolate

Thompson, Towle & Co.
Unlisted Securities Department
14 Wall St., N. Y. 'Phone 8300 Rector

Henry Clews & Co.
BANKERS,
11, 13, 15, 17, AND 19 BROAD ST.
MEMBERS N. Y. STOCK EXCHANGE.
STOCKS and BONDS bought and sold for investors, also carried on liberal terms.
Banking accounts received subject to check at sight. Interest paid on daily balances.
LETTERS OF CREDIT
issued available the world over.

New York Municipal Bonds
netting 4.15% to 4.30%
Legal for Savings Banks.
Circulars on Request
Douglas Fenwick & Co.
34 Wall Street, New York

FRED'K F. MARQUAND
Member of Consolidated Stock Ex. of N. Y.
Tel. 3030 Broad. 59 Broad St., N. Y.
STOCKS AND BONDS
For Investment or on Margin.
FRACTIONAL LOTS

New Jersey Securities
W. E. R. SMITH & CO.
20 BROAD ST., NEW YORK

STANDARD OIL OLD STOCK

We will pay $1,060 for any part of 100 Shares or $650 for Subs en bloc.
Offerings solicited.

E. BUNGE & CO.
20 Broad Street. 'Phone 4735-4736 Rector.

WE OFFER
50 Amer. Druggist Syn.
50 Colo. Yule Marble 2nd Pfd.
20 Dooley Smith Pfd.
10 Int. Educational Pub. Pfd.
100 Old Dominion Land
500 United 5 & 10c. Stores

HARVEY A. WILLIS & CO.
(Established 1901)
82 Broadway, N. Y. 'Phones 4270-1 Broad.

FOR SALE
Am. Tel. & Cable Co. St'ck
Gilman & Clucas
1st Nat'l Bk. Bldg. New Haven, Ct.
34 Pine St. New York.

NEW YORK STOCK EXCHANGE—Wednesday, Aug. 21, 1912.

Total sales Aug. 21, 1912........ 362,970
From Jan. 1, 1912........ 83,263,728
Same period last year........ 70,978,583

Closing Bid.	Closing Ask.	Sales.		First.	High.	Low.	Last.	Net Change.
197	205	5	Adams Express	200	200	200	200	...
87½	87⅝	44,300	Amalgamated Copper	87½	88¼	87¼	87½	−⅛
41	41¼	2,300	Am. Can	41⅛	41⅝	41	41	−⅜
119⅛	119¾	600	Am. Can pf	119⅝	119⅝	119¼	119¼	−⅛
61	61¾	2,100	Am. Car & Foundry	61½	61¾	61	61	...
118¾	120	10	Am. Car & Fdry. pf	118¾	118¾	118¾	118¾	...
76⅛	76½	300	Am. Cities pf	76½	76½	76½	76½	−½
54¼	54½	2,300	Am. Cotton Oil	54	54⅝	54	54⅝	+½
199¼	203	35	Am. Express	200	200	200	200	...
5⅛	5⅝	200	Am. Hide & Leather	5¼	5¼	5¼	5¼	...
25½	25¾	200	Am. Ice Securities	26	26	26	26	...
14	14¼	2,900	Am. Linseed	13¾	14¼	13¾	14¼	+½
36½	37¼	2,500	Am. Linseed pf	35⅛	37⅝	35⅛	37	+1⅛
45⅝	46¼	1,400	Am. Locomotive	46⅝	46¾	46	46	−¼
16	17	200	Am. Malt	17½	17½	17¼	17¼	...
66	67	400	Am. Malt pf	67	67	66½	66½	−1¼
87	87⅛	18,400	Am. Smelt. & Ref.	87½	88⅜	86⅞	87	−⅜
87½	88	100	Am. Smelt. Sec. pf. B	87⅞	87⅞	87⅞	87⅞	...
170	172	500	Am. Snuff	170½	171	170½	171	+1
37	37¼	400	Am. Steel Foundries	37	37½	37	37½	+1
..	77¼	50	Am. Tel. & Cable	76	76	76	76	...
146	146⅛	600	Am. Teleph. & Teleg.	146¼	146¼	146	146	−⅛
267½	268	700	Am. Tobacco	270	270	268	268	−1¾
105¼	105¾	100	Am. Tobacco pf, new	105½	105½	105½	105½	−¼
28½	28¾	300	Am. Woolen	28¼	28½	28¼	28½	+½
90½	91¼	300	Am. Woolen pf	90¼	90⅞	90¼	90⅞	+⅞
38½	39½	100	Am. Writing Paper pf	38½	38½	38½	38½	−½
45⅛	45⅝	23,300	Anaconda Copper Co.	45½	46	45¼	45¼	−¼
109⅜	109½	3,600	Atch., Top. & S. F.	109½	109¾	109½	109½	...
102	102½	450	Atch., Top. & S. F. pf	102⅜	102⅜	102¼	102¼	...
59¾	60	2,700	Baldwin Locomotive	59⅝	60	59⅝	60	+⅝
105⅝	105⅞	100	Baldwin Loco. pf	105¾	105¾	105¾	105¾	−¼
108⅛	108¼	325	Baltimore & Ohio	108⅛	108¼	108⅛	108¼	+⅛
..	..	267	Bank of Commerce	198	200½	198	200½	...
41	41½	1,800	Bethlehem Steel	41¼	41¾	41	41⅛	−⅝
73½	73⅞	800	Bethlehem Steel pf	74	74	73¾	73⅞	+⅜
92½	92¾	600	Brooklyn Rapid Tran	92⅞	93	92½	92½	−⅜
276¾	277	2,475	Canadian Pacific	277¼	278¼	276⅞	276⅞	−1⅛
29⅝	29¾	1,000	Central Leather Co.	29½	29¾	29½	29⅝	+⅛
99¾	100	200	Cent. Leather Co. pf	100	100	100	100	...
82½	82¾	1,300	Chesapeake & Ohio	82¾	82⅞	82⅝	82¾	+¼
19	19¼	800	Chicago Gt. Western	19⅜	19½	19¼	19¼	...
36	36⅝	100	Chi. Gt. Western pf	36¼	36¼	36¼	36¼	+¼
107	107¼	8,500	Chi., Mil. & St. Paul	107¾	107¾	107	107⅛	−⅝
142	142¾	218	Chi. & Northwestern	142⅝	142½	142⅜	142½	...
2¼	2⅝	500	Chi. Un. Tr. t. r. sta.	2¼	2¼	2	2¼	−¼
38⅜	38½	5,000	Chino Copper	38½	39	38⅜	38½	+½
32¼	32¾	700	Colorado Fuel & Iron	32¾	32¾	32⅜	32⅜	+⅛
145	145¼	3,600	Consolidated Gas	146½	146½	145	145	−1⅛
15⅝	15⅞	600	Corn Products Ref.	15¾	16	15¾	15⅞	...
22	22½	100	Denver & Rio Grande	22½	22½	22½	22½	...
35¼	35½	4,400	Distillers' Securities	35⅛	36¼	35⅛	35½	−⅛
37⅜	37½	5,000	Erie	37½	37¾	37¼	37¼	−⅛
54½	55	700	Erie 1st pf	55	55¼	54½	54½	−¼
20	20⅞	100	Federal M. & S.	20	20	20	20	−1
47½	48½	700	Federal M. & S. pf	46	47¾	46	47⅛	+1⅛
182½	183¼	800	General Electric	182¾	183	182¾	183	−¼
37¼	37¾	1,100	General Motors	36⅞	37½	36¾	37½	+1¼
79⅝	79¾	400	General Motors pf	79⅝	79½	79⅝	79½	+¼
3⅝	3⅞	1,700	Goldfield Consol.	3¾	3¾	3¾	3¾	...
140¾	141	4,525	Great Northern pf	141	141⅝	140⅝	140⅝	−⅝
46⅝	46⅞	3,200	Gt. N. certs. ore prop	46⅝	47¼	46¼	46⅞	+⅛
59	59⅛	600	Guggenheim Explor	59½	59½	59⅛	59⅛	−⅛
131⅜	131½	100	Illinois Central	131½	131½	131½	131½	...
19⅛	19⅜	1,700	Inspiration Con. Cop.	19½	19⅝	19⅛	19⅛	−¼
20⅛	20¼	800	Inter.-Met. v. tr. cfs.	20½	20½	20⅛	20¼	−¼
60	60⅜	400	Inter.-Met. pf	60⅝	60¾	60	60	−½
94	95	100	Int. Agricultural pf	94¾	94¾	94¾	94¾	...
122	123¾	100	Int. Harv. stk. v. tr. cfs.	122	122	122	122	+⅛
16¼	16½	100	Int. Paper	16¾	16¾	16¾	16¾	+¼
58	58½	250	Int. Paper pf	58	58	58	58	−¼
27	28	100	Int. Steam Pump	27	27	27	27	...
27½	28	100	Kansas City South	28	28	28	28	+¼
42	45	25	Lackawanna Steel	41	41	41	41	...
38	38½	200	Lake Erie & West. pf	38	38	38	38	...
170⅝	170¾	3,600	Lehigh Valley	171¼	171⅝	170⅜	170⅜	−1⅛
207	208½	1,400	Liggett & Myers	210	211½	208	208	−½
43	43⅝	500	Loose-Wiles Biscuit	43⅝	43¾	43½	43¾	−¼
168	168¾	300	Louisville & Nash	168½	168½	168½	168½	+1
134	134⅞	300	Manhattan Elevated	134	134	134	134	−⅞
5	5⅝	1,100	Mercantile Marine	5¼	5⅝	5¼	5⅝	+¼
20	20¼	100	Mercantile Marine pf	20⅜	20⅝	20⅜	20⅝	+⅜
69	69⅜	400	Mexican Petroleum	69½	69½	69¼	69¼	−¼
29⅝	29¾	3,700	Miami Copper	29⅝	29⅞	29½	29¾	...
152½	152¾	800	Minn., St. P. & S. S. M	153½	153¾	152⅝	152⅝	−¾
29	29⅜	300	Mo., Kansas & Texas	29⅛	29⅛	29	29	−¼
38¾	38⅞	1,100	Missouri Pacific	38¾	39	38¾	38¾	...
138	139	1,100	Nat. Biscuit Co.	137	139	137	139	+2
18½	18¾	600	Nat. Enam. & Stamp	19⅛	19⅛	18¼	18⅜	−⅜
59¼	59¾	100	Nat. Lead Co.	59½	59½	59½	59½	−½
22½	22⅝	4,500	Nevada Con. Copper	22¾	22¾	22½	22½	...
80	82	1,000	N. Y. Air Brake	83	83	82½	82½	...
116½	117¼	300	N. Y. Central	117⅞	117⅞	117⅞	117⅞	+⅛
57½	58½	100	N. Y., Chi. & St. L.	58	58	58	58	−1
38½	38¾	6,055	N. Y., Ont. & West	36⅞	39⅜	36⅞	38½	+1⅝
117⅞	118⅛	200	Norfolk & Western	118	118	118	118	+⅛
88½	89½	200	Norfolk & West. pf	89	89	89	89	+⅛
87	87¼	2,500	North American	86⅝	87⅞	86⅝	87¼	+⅝
129⅝	129⅞	3,000	Northern Pacific	129¾	130⅝	129⅝	129⅝	−¼
51½	52⅞	900	Pacific Tel. & Tel	53	53	52	52	−¾
125	125¼	3,470	Pennsylvania R. R.	125⅛	125¼	125	125	...
192	193	1,050	P. Lorillard Co.	193½	194	192½	192½	+⅜
109	109¾	100	Pitts., C., C. & St. L.	109¾	109¾	109¾	109¾	−½
24¾	25	300	Pittsburgh Coal	25¼	25¼	25	25	−¾
96	97	850	Pittsburgh Coal pf	97½	97½	96½	96½	−1
38	38¼	700	Pressed Steel Car	38½	38½	38	38	...
102½	103½	100	Pressed Steel Car pf	103½	103½	103½	103½	...
117¾	121	100	Pub. Serv. Corp. N. J.	120½	120½	120½	120½	+¾
172	173¼	1,050	Pullman Co.	170¾	175	170¾	173	+2½
38	38¼	430	R'way Steel Spring	38½	38½	38	38¼	+¼
21¾	21⅞	6,000	Ray Con. Copper	22⅛	22⅛	21⅝	21⅞	−⅛
170¼	170⅜	32,500	Reading	170⅝	171	170¼	170⅜	−⅜
28½	29	2,000	Rep. Iron & Steel	28¾	29⅛	28¾	28¾	+¼
91	91½	1,800	Rep. Iron & Steel pf	91⅛	92	91⅛	91¼	−⅛
26½	26⅞	200	Rock Island Co.	26⅝	26⅝	26⅝	26⅝	+⅛
52¼	52¾	500	Rock Island Co. pf	52½	52¾	52½	52½	...
102	102½	200	Rumely (M.) Co. pf	102	102⅛	102	102⅛	+⅛
35⅛	35¾	800	St. L. & S. F. 2d pf	35¾	36	35¾	35¾	...
35⅝	35¾	200	St. Louis Southwest	35⅛	35¾	35⅛	35¾	+¼
52⅝	52¾	700	Seaboard Air Line pf	53¼	53¼	52¾	52¾	...
203¾	204½	200	Sears, Roebuck & Co.	204	204	204	204	−½
56½	56¾	1,700	Sloss-Shef. Steel & I.	56½	57¼	56½	56½	−¼
100	103	100	Sloss. Shef. S. & I. pf	100	100	100	100	...
112¾	113	1,000	Southern Pacific	113	113	112¾	112¾	...
31	31⅛	5,400	Southern R'way ext	31⅜	31½	31	31¼	−⅛
80⅝	80⅞	900	South. R'way pf. ext	81½	81½	80⅝	80⅝	−1⅛
29⅞	31	100	Standard Milling	30	30	30	30	...
64⅞	66½	100	Standard Milling pf	65	65	65	65	+¼
42½	43½	400	Studebaker Co.	43⅝	43⅝	43	43	+¼
95½	96¼	100	Studebaker Co. pf	95½	95½	95½	95½	−¾
44¼	44⅜	6,500	Tennessee Copper	43⅞	44⅜	43¾	44¼	+½
127	128	800	Texas Co.	127⅞	128¼	127⅞	128	...
22½	23	100	Texas & Pacific	22½	22½	22½	22½	−¼
37	37¼	700	Third Avenue new	37¼	37½	37⅛	37⅛	−⅛
4¾	5¼	300	Toledo R'way & Lgt	5	5	4½	4½	−½
108	109	200	Underwood Typewrit	109	109	109	109	+½
14¼	14⅜	3,500	Union Bag & Paper	15⅛	15⅛	14	14¼	−½
60	61½	600	Union Bag & P. pf	61½	62	61½	61½	+½
172¼	172⅜	18,300	Union Pacific	172¾	173⅜	172¼	172¼	−⅝
91	91½	200	Union Pacific pf	91⅝	91⅝	91⅝	91⅝	+⅛
58¾	59¾	100	U. S. Cast Iron Pipe	59½	59½	59½	59½	−¼
53½	54½	400	U. S. Indust. Alcohol	53½	55	53½	54	+2
84¼	84½	300	U. S. Realty & Imp	84½	85	84½	85	+1
51⅝	51¾	200	U. S. Rubber	51½	51½	51½	51½	...
74¼	74⅜	55,900	U. S. Steel	74⅜	75	74⅛	74⅜	+⅛
113	113⅜	300	U. S. Steel pf	113⅜	113⅜	113⅜	113⅜	+⅜
64⅛	64¼	7,200	Utah Copper	64¼	64½	64⅛	64¼	+¼
48⅝	48¾	300	Va.-Carolina Chem	48¼	48¾	48¼	48½	+⅛
59	62	200	Va. Iron, Coal & Coke	61	61	59¾	59¾	−¼
14⅝	15	100	Wabash pf	14⅜	14⅜	14⅜	14⅜	−⅛
58	59	300	Western Maryland	58½	58½	58	58	−¾
76	78	100	Western Maryland pf	76½	76½	76½	76½	−½
83	83¾	100	Western Union Tel	83	83	83	83	+½
88	88⅞	3,575	Westinghouse E. & M.	88½	89	88	88	−½
123⅛	128	100	Westinghouse 1st pf	125	125	125	125	−1
6	6½	600	Wheel. & Lake Erie	6½	6½	6¼	6½	−¼
10	10½	500	Wheel. & L. E. 2d pf	10½	10⅝	10¼	10¼	−¼
95½	96	400	Woolworth (F. W.) Co.	95⅝	95⅝	95⅝	95⅝	−⅜

BONDS ON STOCK EXCHANGE.

Total sales Aug. 21, 1912........ $1,196,000
From Jan. 1, 1912........ 489,573,500
Same period last year........ 563,932,500

Jap Gov 4½s, ster loan, 2d Ser	4,000	91⅛
Rep of Cuba 5s	5,000	103¾
N Y State 4s, 1961	5,000	101¼
Va 6s, def, Brown Bros & Co ctfs	10,000s10f	53⅝
	2,000	55½
N Y City 4s, 1958	4,000	98⅞
	1,000	99
4s, 1959	26,000	98⅞
N Y City 4¼s	1,000	100¾
4¼s, 1962, temp rcts	6,000	100⅞
Allis-Chal 5s, Tr Co ctfs of dep	1,000	62
	9,000	62¾
Am Ag Ch conv 5s	1,000	101⅝
Am Sm Secur 6s	8,000	105⅝
	20,000	105½
	10,000	105¾
	5,000	105⅞
Am T & T col 4s	1,000	90½
Armour & Co 4½s	5,000	91⅝
	25,000	91½
	15,000	91⅝
A, T & S F gen 4s	6,000	97
	2,000	96⅞
	6,000	96¾
	500	97
conv 4s, 1960	10,000	105⅜
	10,000	105⅝
Calif Ariz 1st & ref 4½s	3,000	100
Atl Coast Line, Lou & Nash col 4s	12,000	95¼
B & O pr lien 3½s	10,000	91½
gold 4s	1,000	97½
P, L E & W V 4s	10,000	89¾
Beth Steel 5s	1,000	96¾
B R T ref conv 4s	6,000	93
Bklyn Un Gas 5s	2,000	106
Bur, C R & Nor col trust 5s	5,000	110½
Rush Terminal 4s	5,000	90⅝
Cal Gas & Elec 5s	1,000	95¾
Cent Branch Ry 4s	2,000	92
C of Ga Ry con 5s	8,000	109¼
Cent Leather 5s	7,000	95⅝
Central N E 4s	1,000	92½
Cent of N J gen 5s	4,000	120
Ches & O gen 4½s	4,000	99⅝
conv 4½s	6,000	93¾
	45,000	93⅞
Chi & Alton 3½s	2,000	65
C, B & Q gen 4s	3,000	95⅝
deb 5s	4,000	100⅜
joint 4s	10,000	96
Ill Div 3½s	10,000 c	87
	5,000	86⅛
Chi Gt Westn 4s	3,000	77
Chi, Mil & St P gen 4s, Ser A	2,000	96½
conv 4½s, sub rcts, full paid	25,000	106½
	10,000	106⅝
	1,000	106½
	20,000	106⅝
	50,000	106¾
	25,000	106⅞
	25,000	106¾
Terminal 5s	5,000	101
Chi & N W gen 4s	3,000	96⅝
	2,000	96¼
	8,000	96¾
	25,000	96½
Milw, Sparta & N Wn 1st 4s	5,000	93
Chi, Rock Isl & P Ry ref 4s	6,000	88½
C, R I & P R R 4s	11,000	69
Chi, St L & N O Memp Div 4s	5,000	92½
Chi, St P, M & O deb 5s	50,000	103
Clev, C, C & St L deb 4½s	1,000	93
	5,000	92½
Col & So 1st 4s	1,000	95⅝
ref & ext 4½s	3,000	95½
Del & H conv 4s	1,000	97⅞
Det City Gas 5s	1,000	100½
Det Un Ry con 4½s	3,000	77½
Dist Secur Corp 5s	12,000	76¼
	10,000	76⅛
	16,000	76⅛
	5,000	76¼
	20,000	76
	5,000	76¼
	3,000	76⅛
	8,000	76
	1,000	75¾
Dul & Iron R 5s	4,000	104
Du P de N Pow 4½s	7,000	86¼
Erie, Pa col tr 4s	1,000	91
Erie 1st con 4s	10,000	89⅞
1st gen 4s	2,000	77⅝
conv 4s, Ser A	5,000	88¼
Green Bay & Wn deb Ctfs B	5,000	14½
Houst Belt & Ter 1st 5s	3,000	100
Ind Steel 5s, J P M & Co tr rcts	1,000	101
	1,000	100⅞
	5,000	101
	16,000	101⅛
Insp Con Cop 6s, sub rcts, 1st pd	2,000	108
	2,000	108⅛
	2,000	108¼
Inter-Met 4½s	24,000	81⅞
	21,000	81¾
	19,000	81⅝
Internatl Nav 5s	25,000	79½
Int Stm Pump 5s	5,000	92¼
Iowa Cent 1st 5s	1,000	95½
Lack Steel 5s, 1915	2,000	94
L E & Wn 1st 5s	10,000	107½
L S & M So 3½s	11,000	88¼
4s, 1928	4,000	93½
	2,000	93⅛
1931	3,000	92⅝
	5,000	92½
Liggett & Myers 5s	3,000	97¾
Lou & N gold 5s	5,000	111¾
Mer Mar col tr 4½s	26,000	66½
Mich State Tel 5s	1,000	100⅛
Mo, K & T 2d 4s	3,000	81
s f 4½s	2,000	87
Mo Pac conv 5s	18,000	85
Nat En & Stpg 5s	2,000	93⅝
Natl Tube 5s, J P M & Co tr rcts	6,000	99¾
N Y Air Brake 1st conv 6s	4,000	102½
N Y Cent gen 3½s	1,000	86
N Y, C & St L 1st 4s	1,000	99¼
N Y G, El L, H & Pow col tr 5s	2,000	103¾
pur money 4s	3,000	83
N Y, N H & H conv deb 6s	13,000	128¾
registered	2,000	127½
non-cv deb 4s, 1955	2,000	91½
N Y Railwys temp ref 4s	1,000	78
	5,000	78
N Y, O & W ref 4s	10,000	92
adjustment 5s	10,000	57¾
	10,000	57⅝
	6,000	57¾
	1,000	57⅝
	11,000	57½
	2,000	57⅝
	40,000	57½
	5,000	57
N Y Teleph 4½s	2,000	99⅛
N Y, West & B 4½s	10,000	99⅞
	1,000	100
Nor & Wn, Pocah Coal & Coke 4s	2,000	91½
Northn Pacific 4s	9,000	98⅝
gen 3s	1,000	68⅝
	500	68¼
Ore R & N con 4s	2,000	93¼
	2,000	92¾
	1,000	92¼
Ore Short Line 1st con 5s	17,000	110
Ore-Wash R R & N 1st & ref 4s	3,000	89½
Pac Tel & Tel 5s	1,000	100¾
	6,000	100⅞
Penn gtd 4½s	6,000	102¾
conv 3½s, 1915	49,000	97¼
4s, 1948	1,000	102¾
P Lorillard Co 5s	2,000	97⅝
Reading gen 4s	2,000	96⅝
	5,000	96⅝
Rep Iron & Steel s f 5s, 1940	31,000	92⅛
	1,000	92¼
	4,000	92¼
	12,000	92
Rio Gr Wn 1st 4s	1,000	84
Roch & Pit con 6s	2,000	112
St L, Ir Mt & So, Riv & Gulf 4s	6,000	83⅝
St L & San Fran R R gen 5s	1,000	84½
	2,000	84
ref 4s	1,000	78¾
St L S W 1st 4s	1,000	90½
con 4s	11,000	80¾
Seab A L gold 4s	2,000	87¼
adjustment 5s	10,000	78⅝
	7,000	78¼
	3,000	78⅝
So Pac conv 4s	2,000	94⅞
So Pac 1st ref 4s	8,000	93⅝
So Ry 1st 5s	2,000	103¼
	2,000	103⅛
So Pac, San Fran Terml 4s	2,000	89
	2,000	89½
	2,000	89¼
So Ry gen 4s	12,000	78⅝
	10,000	78½
Third Av adj 5s	17,000	72¼
	5,000	72⅛
Tol & O C 1st 5s	2,000	108¼
Tri-City 5s	2,000	98¾
Underground Elect Rys of London income 6s	3,000	88
Un Pac 1st 4s	4,000	99⅞
Un Pac conv 4s	15,000	102¾
	22,000	102⅞
U S Rubber 6s	6,000	104⅝
U S Steel Corp s f 5s	21,000	102¾
	1,000	102⅝
	9,000	102¾
registered	500	102½
Va-Car Ch 1st 5s	5,000	98½
Wabash 2d 5s	2,000	100
	3,000	99¾
Wab, Pitts Ter 1st Cent Tr ctfs	60,000	82
Western Elec 5s	1,000	102¼
Westingh E & M 1st conv s f 5s	25,000	95½
Wheel & L E 1st con 4s	5,000	83

BID AND ASKED QUOTATIONS.

Closing quotations for Government bonds:

	Bid.	Asked.
2s, r, 1930	100½	101
2s, c, 1930	100½	101¼
3s, r, 1918	102	102¾
3s, c, 1918	102	102¾
4s, r, 1925	113½	114¼
4s, c, 1925	113½	114¼
Pan 2s, r, 1936	100½	101
Pan 2s, r, 1938	100⅛	101
Pan 3s, r, 1961	101⅜	101⅞
Pan 3s, c, 1961	101⅜	101⅞

Closing quotations for stocks in which there were no transactions:

	Bid.	Asked.
Alb & Susq	280	..
Alle & W	133½	..
Allis-Chalm	¼	¾
Do 1st pd	1¼	1⅞
Allis-Ch pf	2½	6½
Do 1st pd	5¼	5⅝
Am Ag Ch	59⅝	60
Do pf	100½	100¾
Am B Sug	71¼	71¾
Do pf	97½	99
A B S & F	96	97½
Do pf	143	..
Am Cities	31¼	31½
Am Coal	70	95
A C Oil pf	97	97½
Am C Prod	97	100
Do pf	109	115
A H & L pf	26½	27
Am Loc pf	109	109¾
A S & R pf	108	109
Am Sn pf	108	112
Do new	104	105
Am S Ref	128¼	128½
Do pf	121½	123½
Am Tob pf	107	110
Do t r	110	113
Ann Arbor	15	30
D pf	50	75
Assets Real	125¼	126¼
Atl C L	145	146
B & O pf	86½	88
Batopilas M	1¾	2
B Un Gas	147	149
Bruns Ter	8	8¼
B R & P	114½	117½
Do pf	125	150
But'k Co	35¼	37
Canada So	65	68½
C R R of N J	360	380
C & S A T	115	120
Chi & Alt	20	21
Do pf	30	40
C, B & Q	207	..
C, I & L pf	50	80
C, M & St Paul pf	141	144
C & N W pf	180	190
C, St P, M & Om	132	135
Do pf	152	161
Chi Un Tr pf cts sta	7	9
C, C, C & St L	52	59
Do pf	98	101¾
Cleve & P	168⅝	..
Do spec	97¼	..
C F & I pf	117	..
Col & So	40	42
Do 1st pf	74	76
Do 2d pf	66½	70
C P R pf	83½	84¾
Crex Carpet	86	88
Cub-Am S	..	45
Do pf	..	97
Del & Hud	171	173½
D, L & W	535	550
D & R G pf	39¼	40
D M & Ft D	5	9
D, H & S W	93½	..
Det & M	115	..
Do pf	103	..
Det Un R	70	74
D, S S & A	9½	10¼
Do pf	19⅝	21⅝
Du P de N Pow pf	95¼	99½
Erie 2d pf	46¼	46½
Gen Chem	..	215
Do pf	105	115
G & S Tel	115⅛	..
Granby Con	..	65
G. W. Helme	185	193
Do pf	114	115
Hav Elec	87	89
Do pf	85	96
Hock Val	135	150
Homestake	95⅛	97
Ill C I l	92⅛	..
Inger-Rand	117	..
Do pf	95	..
Int Agric	43	47⅛
Int Harv	122¼	122½
Do pf ctfs	118	119
Int S P pf	80¾	81½
Iowa Cent	10	13
Do pf	25	30
Jol & Chi	161	..
K C, Ft S & M pf	77	79
K C So pf	62	62¾
K & D M	6⅝	7
Do pf	48	60
Kn I, C, pf	..	75
Lacl Gas	107	107½
Do pf	90	100
L E & W	14½	15½
Lake Shore	464	..
L-W B 1st pf	103¼	103¾
Do 2d pf	91	92
L & M pf	116	118
Long Island	48	53
Mackay Cos	87½	90½
Do pf	69¼	69⅝
Mah C R	700	1,000
Man Beach	2	5
M Dep Sts	78	82
Do pf	105	108
Mich Cent	150	190
M & St L	23½	24½
Do pf	47½	49½
M, St P & S S M pf	156	158
Do l l	85¼	89
Mo, K & T pf	62¼	64
Mob & B pf	70	80
Mor & Es	173	177
N, C & St L	168	175
Nat B pf	123	127
Nat En pf	91	93
Nat L pf	109¼	110¼
Nat Rys of M 1st pf	64	69
Do 2d pf	31	31⅞
N O, M & Chi pf	17½	30
N Y, C & St L	57½	58½
Do 1st pf	102	..
Do 2d pf	86	90
N Y Dock	19	..
Do pf	35	45
N Y, L & W	122	127
N Y, N H & H	138½	140
N Y S Rys	90¼	91
N O T & L	66	68
Norf South	46½	47½
Ont Min	1½	2
Pabst B pf	110	114
Pac Coast	90	100
Do 1st pf	85	105
Do 2d pf	90	100
Pac Mail	31¼	31½
P T & T pf	100	100¾
Peo G, Chi	117	117½
Peo & E	14¾	16
P. Lor. pf	115	115⅛
Pere Marq	..	30
Do 2d pf	..	38
Phelps-D'ge	215½	..
Phila Co	103	105
P, C, C & St L pf	112	117
P, Ft W & C	168½	..
Pitts St pf	102	108
P, Y & A pf	163¼	..
Quicksilver	5¼	6
Do pf	7¼	8
R R Sec, I C stk ctfs	83¼	89
Ry St S pf	103¼	105
Rdg 1st pf	89½	90½
Do 2d pf	96	99
Rens & S	185	..
R G M Co pf	105	112
St L & S F	21	22¾
Do 1st pf	61	66
St L & S F, C & E I ctfs	120	..
Do n ctfs	50⅛	56
Do pf ctfs	105½	111
St L S W pf	76½	77⅛
Seab Air L	23¾	24
Sears-R pf	124	..
So P R S	70	80
Do pf	105	110
So Ry, M & Ohio ctfs	80¼	88
T P L Tr	95	97½
T, P & W	15¼	..
T, St L & W	13	13¾
Do pf	31	32
T C R T	107¾	108¼
Do pf	140⅜	145
Und T pf	114½	..
Un Cig M	56	57
Do pf	105	110
Un Dry G	99⅝	100
Do pf	108	109¾
Un Rys In	31	33
Do pf	60½	61
U S C I P	19	20
U S Exp	85	89½
U S I A pf	103½	106½
U S R & R	1	3
Do pf	4	7
U S R 1st pf	108¾	108⅞
Do 2d pf	78	81
Va-Car Ch Co pf	115	116½
Va Ry & P pf	87½	..
Vulcan Det	15⅝	21
Do pf	83	87
Wabash	4⅜	4½
W F Exp	133	137
Weym-B	235	..
Do pf	115	125
Wh & L E 1st pf	21	23
Wis Cent	57	61
W'w'th pf	113½	114

CONSOLIDATED EXCHANGE.

Bidding for United States Steel common at the highest prices of the day was a feature of the market on the Consolidated Stock Exchange. Of the 10,950 shares of Steel dealt in on the floor, 1,390 shares changed hands at 75 and 150 shares at 75⅛. This compared with a single 100 shares which sold at 75 on the New York Stock Exchange, that being the other board's high price. The market was active and broad throughout, the list of issues represented by transactions totaling sixty-one. American Beet Sugar changed hands at 71¾, the only sale of that stock reported in Wall Street during the day.

Sales.		Open.	High.	Low.	Last.
4,040	Amal. Copper	87⅝	88⅛	87¼	87⅝
20	Am. Beet Sug	71¾	71¾	71¾	71¾
370	Am. Can	41⅜	41½	40⅞	40⅞
180	Am. Car & Fy.	61⅝	61⅝	61	61⅛
80	Am. Cotton Oil	53⅞	54⅞	53⅞	54½
30	Am. Ice	26	26	25⅞	26
60	Am. Linseed	13⅞	14¼	13⅞	14¼
140	Am. Loco	46⅝	46⅝	46¼	46¼
4,470	Am. Smelting	87⅝	88⅜	87	87¼
1,410	Anaconda Cop	45½	46	45¼	45¼
300	A., T. & S. F.	109½	109¾	109¼	109¼
110	Balt. & Ohio	108⅛	108¼	108	108
30	Beth. Steel	41⅝	41¾	41½	41½
150	Bklyn. R. T.	92⅞	93	92⅝	92¾
100	Can. Pacific	276¾	278¼	276¾	277½
50	Cent. Leather	29⅞	29⅞	29⅝	29⅝
100	Ches. & Ohio	82¾	82⅞	82½	82¾
20	Chi. Gt. West	19¼	19½	19⅜	19⅜
100	C., M. & St. P.	107⅝	107⅝	107	107
60	Chino Copper	38⅝	38⅝	38½	38½
90	Col. Fuel & I.	32½	32¾	32½	32½
120	Consol. Gas	146⅝	146⅝	145⅝	145⅝
20	Corn Products	16	16	16	16
400	Dist. Secur	35¾	36¼	35½	35⅝
380	Erie	37½	37¾	37⅜	37⅜
20	Erie 1st pf	55	55	55	55
170	Gt. North. pf	141¼	141½	141⅛	141⅛
40	Gt. N. ore ctfs.	46⅞	47	46⅞	47
100	Inter.-Met	20½	20½	20¼	20¼
80	Inter.-Met pf	60½	60¾	60½	60⅝
580	Lehigh Valley	171½	171¾	170¼	170½
40	Louis. & Nash	168	168	168	168
20	Mo., K. & T.	28⅞	28⅞	28⅞	28⅞
110	Mo. Pacific	39	39	39	39
30	Nat. Lead	60	60	59¾	59¾
40	Nevada Con	22⅞	22⅞	22¾	22¾
20	N. Y. Central	117½	117⅝	117½	117⅝
490	N. Y., O. & W.	37	39½	37	38¾
40	Norf. & West	118	118	118	118
50	Nor. American	86½	86½	86½	86½
290	Nor. Pacific	130	130¼	129½	129⅝
40	Pennsylvania	125	125	125	125
40	Pr. Steel Car	38¼	38¼	38	38
170	Ray Con. Cop	22¼	22¼	22	22
7,000	Reading	170½	171⅛	170¼	170¼
70	Rep. Steel	28½	29	28½	29
20	Ry. Steel Spr	38¼	38⅜	38⅜	38⅜
70	Rock Island	26⅛	26⅜	26⅛	26¼
80	So. Pacific	113	113	112⅝	112¾
220	So. Railway	31¼	31¼	31	31¼
80	So. Railway pf	81⅝	81⅝	81¼	81¼
110	Tenn. Copper	44	44¼	43½	44
50	Third Avenue	37⅛	37⅛	37	37
220	Un. Bag & P.	15	15¼	14¼	14¼
5,670	Union Pacific	173	173¼	172¼	172⅝
10,950	U. S. Steel	74⅝	75⅛	74¼	74⅝
160	Utah Copper	64¼	64½	64	64
90	Va. Car. Chem	48⅜	49	48⅜	48⅜
10	Wabash pf	14⅝	14⅝	14⅝	14⅝
80	West. Union	82¾	83¼	82¾	83¼
120	Westing. Elec	88⅜	88⅝	87½	87½
40,150					

MINING STOCKS.

600	Atlanta	.26	.26	.26	.26
200	Con. Virginia	.56	.56	.56	.56
1,300	C. O. D.	.11½	.11½	.11	.11
80	Goldf. Con	3.87½	3.87½	3.87½	3.87½
350	Isabella	.20	.20	.20	.20
700	Jim Butler	.65	.65	.64½	.64½
600	Midway	.62	.62	.60	.60
400	Montana	2.05	2.05	2.05	2.05
900	Midway	.61	.61	.60	.60
500	Portland	.96	.96	.96	.96
1,600	Ton. Merger	1.02½	1.02½	.94	.94
200	Tonopah Ext	2.85	2.85	2.85	2.85
7,430					

The New York Times offers a reward of $100 for information leading to the arrest and conviction of any person obtaining money through the insertion of a fraudulent or misleading advertisement in its columns.

OPPOSE FELTON AS RECEIVER

Pere Marquette Interests Say He Represents Morgan & Co.

Special to The New York Times.

DETROIT, Mich., Aug. 21.—A strong fight will be made before Judge Tuttle in the United States Court on Friday to prevent the selection of Samuel M. Felton, President of the Chicago & Great Western, as a receiver for the Pere Marquette Railroad in place of Newman Erb, resigned. The parties who have fought Newman Erb from the beginning allege that Mr. Felton represents the same interests that Mr. Erb did, the Morgan interests, and are determined that some man opposed to the Erb policies shall be chosen. Attorney General Kuhn is one of the most prominent of these, and expects to attend the hearing on Friday in "the interest of the State."

It is charged that if Mr. Felton is named he will give the duties of the receivership little attention personally. The opposition has put forward the name of A. P. Patriarche, until recently Vice President of the Pere Marquette, for the receivership. Gov. Osborn has been appealed to by the Saginaw Board of Trade to assist.

RAILROAD EARNINGS.

	1912.	1911.	Increase.
CENTRAL OF GEORGIA—			
2d week Aug.	$241,900	$241,100	$800
July 1-Aug. 14	1,606,900	1,463,600	143,300
DETROIT & MACKINAC—			
2d week Aug.	24,432	25,317	*885
July 1-Aug. 14	152,534	147,105	5,429
LONDON UNDERGROUND, (Metropolitan District)—			
Week ended Aug. 12	£10,933	£8,925	£2,008
July 1-Aug. 17	83,878	76,777	7,101
LONDON UNDERGROUND (Tubes)—			
Week ended Aug. 17	11,085	9,540	1,545
July 1-Aug. 17	85,095	82,995	2,100
LONDON UNDERGROUND, (London United Tramways)—			
Week ended Aug. 17	6,351	7,330	*979
July 1-Aug. 17	49,740	55,787	*6,047
LONDON UNDERGROUND, (London General Bus Co)—			
Week ended Aug. 17	52,374	38,783	13,591
July 1-Aug. 17	400,143	291,152	108,991
LOUISVILLE & NASHVILLE—			
2d week Aug.	1,069,535	1,037,015	32,520
July 1-Aug. 14	6,588,300	6,347,353	240,947
RIO GRANDE SOUTHERN—			
2d week Aug.	12,713	10,216	2,497
July 1-Aug. 14	72,748	62,347	10,401
TOLEDO, ST. LOUIS & WESTERN—			
2d week Aug.	90,840	101,227	*10,387
July 1-Aug. 15	436,911	521,521	*84,610

KANSAS CITY SOUTHERN for July—

	1912.	1911.	1910.
Gross	833,797	751,089	837,977
Net after taxes	247,103	197,804	267,455

LEHIGH VALLEY for the year ended June 30—

Tot. oper. rev.	36,905,935	37,687,402	36,167,398
Oper. exp.	24,720,250	23,407,318	21,684,147
Net oper. rev.	12,185,685	14,280,084	14,483,251
Out. oper. deb.	291,239	320,170	146,333
Total net rev.	11,894,446	13,959,914	14,336,918
Taxes	1,451,311	1,145,476	1,106,762
Oper. income	10,443,135	12,814,437	13,230,156
Other income	2,116,461	1,675,738	1,406,458
Total income	12,559,596	14,490,176	14,636,613
Charges	5,746,576	5,990,169	6,499,213
Balance	6,813,520	8,500,007	8,137,400
Add. & better.	340,944	980,549	843,877
Surplus	6,472,076	7,519,457	7,293,523

VIRGINIA RAILWAY & POWER for July—

	1912	1911.	Increase.
Gross	408,138	404,526	3,612
Net	196,423	194,792	1,631
Other income	7,589	4,103	3,486
Total income	204,013	198,896	5,117
Surp. after chgs.	81,025	80,105	920

AMERICAN LIGHT & TRACTION CO. for July—

Gross	299,729	284,892	14,836
Net	288,612	275,255	13,356
Gross, 7 mos.	2,278,946	2,295,203	*16,256
Net, 7 mos.	2,206,418	2,229,620	*23,202
Gross, 12 mos.	4,127,796	4,077,000	50,796
Net, 12 mos.	4,007,040	3,960,075	46,965

*Decrease.

We Trade in
Computing-Tab.-Recording.
American Cigar Company.
Porto Rico Amer. Tobacco Co.
Unit'd Cigar Stores Co. of Am.
Standard Oil Subsidiaries.
BAMBERGER, LOEB & CO.
25 BROAD ST. 'PHONE 5500-5501 BROAD, N. Y.

WANTED
100 Del., Lack. & West. Coal
100 Empire Steel & Iron Pfd.
5M Ft. Wayne, Van Wert & Lima 5s

FOR SALE
100 City Investing Com.
25 S. S. Kresge Co. Com.
20 Columbia-Knick. Tr.
10M Western States Gas & Elec. 5s

SLATTERY & CO.
40 Exchange Pl., N. Y.
Tel. Broad 4361

WANTED
500 U. S. Motor Com. & Pfd.
100 General Development
225 United Cigar Stores, new
25 Am. Machine & Foundry
United Cigar Stores Scrip

SELL
300 U. S. Motor Com. & Pfd.
25 Am. Machine & Foundry
10M Greenhut Siegel Cooper 6s
10 Neptune Fishing Pfd.

JULIUS STERN & CO.
Tel. Rector 2181-2. 20 Broad St., N. Y.

Write to
M. Morgenthau Jr. Co.
95 Liberty St., New York
for information concerning
First Mortgage $100 500 1,000 Bonds
issued by
S.W. STRAUS & CO., Inc.
Chicago, Ill.
These bonds bear interest at 6% and are conservative investments.

STANDARD OIL
SUBSIDIARIES SUBS EN BLOC
FRACTIONS OLD STOCK
CARL H. PFORZHEIMER
Phones. 4854-5-4826 Broad. 25 Broad St.

Sulzberger & Sons, Co.
6s, 1916
To Yield over 6%
Special Circular on application.
George H. Burr & Co.
14 Wall St. New York
Investors' Booklet on Request.

YORK HAVEN WATER & POW.
1st 5s 1951
BOUGHT & SOLD
CHANDLER BROS. & CO
MEMBERS NEW YORK STOCK EXCHANGE
111 Broadway, N. Y. 'Phone 8450 Rector

Firestone Tire & Rubber Co. Stocks
Goodyear Tire & Rubber Co. Stocks
Consolidated Rub. Tire Co. Stocks
Con. Rubber Tire Co. Deb. Incomes
GEO. V. COX
UNLISTED SECURITIES
Tel. 5815 Rector, 20 Broad St., N. Y.

Lawyers Title Insurance & Trust Company
CAPITAL AND SURPLUS $9,500,000
Member of The New York Clearing House Association
160 Broadway, New York 188 Montague St., Brooklyn

RECEIVES DEPOSITS subject to check or on certificate, allowing interest thereon. Depository for moneys paid into Court and for money of bankrupt estates.
LENDS ON APPROVED STOCKS and Corporation Bonds as collateral.
ACTS AS TRUSTEE, Guardian, Executor, Administrator, Assignee, or Receiver. Transfer Agent or Registrar of Stocks of Corporations. Takes Charge of Personal Securities.

OFFICERS:
EDWIN W. COGGESHALL, President.
LOUIS V. BRIGHT, THORWALD STALLKNECHT, LEWIS H. LOSEE, Vice-Presidents.
U. CONDIT VARICK, ROBERT I. SMYTH, Asst. Treasurers.
HERBERT E. JACKSON, General Manager.
FREDERICK D. REED, GEORGE F. PARMELEE, Asst. Secretaries
ARCHIBALD FORBES, Treasurer.
WALTER N. VAIL, Secretary.
WILLIAM F. BAECK, JAMES A. McCORMICK, Asst. Gen. Mgrs.

EXECUTIVE COMMITTEE:
EDWIN W. COGGESHALL, Chairman.
GEORGE F. BUTTERWORTH
WILLIAM P. DIXON
JULIAN D. FAIRCHILD
HENRY GOLDMAN
PHILIP LEHMAN
JOHN T. LOCKMAN
HENRY MORGENTHAU
JAMES N. WALLACE
ALBERT H. WIGGIN

Pittsburgh, Cin., Chic. & St. Louis Ry.
Consolidated Mortgage 4% Gold Bonds
Maturing November 1, 1945.
Guaranteed Principal and Interest by endorsement by the Pennsylvania Co.
Legal investment for Savings Banks and Trust Funds in New York State.
Free of Tax in the State of Pennsylvania.
Price on application.

Crawford, Patton & Cannon
Bankers
Bankers Trust Co. Bldg., 14 Wall Street, New York.
St. Andrews Hotel, B'way & 72nd St., New York.
North American Bldg., Broad Street, Philadelphia.

Federal Light & Traction Company
First Lien 5% Sinking Fund Gold Bonds, Due 1942
Authorized $50,000,000 Outstanding $3,400,000

Secured by first lien, through deposit of first mortgage bonds, on public utility properties in 12 prosperous cities with combined population of about 120,000.

Net earnings of these properties for each of past two years over twice interest charges on amount of First Lien Bonds now outstanding and for six months ended June 30, 1912, showed an increase of 14.7% over corresponding period of 1911.

Market value of junior securities approximately $5,800,000.

Price 93½ and Accrued Interest, Yielding About 5.45%
Descriptive circular sent on request.

White, Weld & Co.
14 Wall Street
Chicago New York Boston

H. M. Byllesby & Company
Incorporated
Engineers
Insurance Exchange Bldg. CHICAGO
Trinity Building NEW YORK
Purchase, Finance, Construct and Operate Electric Light, Gas, Street Railway and Water Power Properties
Examinations and Reports
Utility Securities Bought and Sold

American Finance & Securities Co.
Timber Bonds
5 Nassau St., New York

Unlisted Securities of All Kinds
Industrials
Bank Stocks
Insurance Stocks
Trust Company Stocks
Gas & Electric Bonds & Stocks
Street Railway Bonds & Stocks
R. F. Westerfield
Tel. 2398-2399 John. 44 Wall St., N. Y.

ENGINEERS.

W. S. BARSTOW & CO.
INCORPORATED
CONSULTING and CONSTRUCTION ENGINEERS
PUBLIC SERVICE PROPERTIES FINANCED and MANAGED
50 Pine Street New York

EXAMINATIONS, DESIGNS & ESTIMATES
of
ENGINEERING STRUCTURES & PROPERTIES
SCHUYLER R. SCHAFF, 5 BEEKMAN ST.,
Civil Engineer. New York City.

United States Mortgage & Trust Co.
New York
CAPITAL and SURPLUS $6,000,000
Personal and Business Accounts Invited.

BANK of the METROPOLIS
31 Union Square, N. Y.
Organized 1871
Member of New York Clearing House
Capital - - - $1,000,000
Surplus - - - $2,100,000

WANTED.—A reliable high-grade experienced man to act as sales manager for a firm of bankers dealing especially in railroad and public utilities bonds; in reply please state experience and references. Address Box 9-M, Wall Street Journal, 44 Broad St., New York.

PAYS 7% CUMULATIVE, PAYABLE SEMI-annually.—Well-known manufacturing firm, wishing to increase plant, offers a limited amount of treasury preferred stock; guaranteed by assets of three to one; full information. Advance, W 267 Times Downtown.

MEETINGS AND ELECTIONS.

TO THE STOCKHOLDERS OF NEW YORK & RUDOLSTADT POTTERY COMPANY:

You are hereby notified that a meeting of said corporation for the purpose of electing Directors thereof will be held at the office of said corporation, 46 Warren Street, in the Borough of Manhattan, City of New York, on the 29th day of August, 1912, at 12 o'clock noon of said day.

You are hereby further notified that at the proposed meeting further business will be transacted and a resolution will be submitted to the stockholders to authorize the Board of Directors, from time to time, to issue, sell, and dispose at such price and upon such terms as they may see fit, of one hundred and fifty thousand dollars face value of four per cent. debenture bonds of the Company, to mature twenty years after the date of issue and to be redeemable upon three months' notice by the corporation and to be of such form and in such terms as the Board of Directors may determine.

Dated New York, July 29th, 1912.
By order
THOMAS J. WILSON, Secretary.

PROPOSALS.

SEALED BIDS WILL BE RECEIVED BY the Board of Water Supply, at its offices, seventh floor, 165 Broadway, New York, until 11 A. M. on Tuesday, September 10, 1912, for CONTRACT 109, for the construction of five superstructures for Foundry Brook and Indian Brook siphon chambers and Breakneck gaging chamber of Catskill Aqueduct.

Each of the four buildings for the siphon chambers will be granite-faced, brick-lined, approximately 31 feet by 39 feet by 27 feet. The building for the gaging chamber will also be granite-faced, brick-lined, approximately 19 feet by 32 feet by 20 feet. The substructures or foundations of these buildings have been built, and The City will furnish and erect the tile roof for all the buildings. The work is located in the towns of Fishkill, Dutchess County, and Phillipstown, Putnam County, New York.

At the above place and time the bids will be publicly opened and read. Pamphlets containing information for bidders and contract drawings may be obtained at the above address by depositing the sum of ten dollars ($10) for each pamphlet. For further particulars see Information for Bidders.

CHARLES STRAUSS, President;
CHARLES N. CHADWICK,
JOHN F. GALVIN,
Commissioners of the Board of Water Supply.
JOSEPH P. MORRISSEY, Secretary.

To Holders of
JEFFERSON & CLEARFIELD COAL & IRON COMPANY
First Mortgage 5% Bonds.
SINKING FUND NOTICE.

Notice is hereby given as provided in Article 3 of the Indenture dated June 15, 1896, securing the above bonds, that sealed offers will be received up to 3 P. M., on September 16, 1912, by the GUARANTY TRUST COMPANY OF NEW YORK at its office, No. 28 Nassau Street, New York, for the sale to it as Trustee, at the lowest price at which such bonds shall be offered, not exceeding 105% and accrued interest, of sufficient of the above bonds to exhaust the sum of Fifty-three Thousand Three Hundred and Fifty-six Dollars and eighteen cents ($53,356.18.)

Offers should be sealed and endorsed "Offers for the Sale of Jefferson & Clearfield Coal & Iron Co. 5% Bonds to Sinking Fund," and addressed to the TRUST DEPARTMENT.

JEFFERSON & CLEARFIELD COAL & IRON COMPANY,
By GEO. H. CLUNE, Treasurer.
Dated Rochester, N. Y., August 15, 1912.

OFFICE PURCHASING COMMISSARY, U. S. Army, 39 Whitehall Street, New York, N. Y., August 20, 1912.—Sealed proposals, in duplicate, for furnishing and delivering subsistence stores in this city, under the provisions of Section 3732, R. S., U. S., will be received at this office until ten o'clock A. M., September 3, 1912. Information furnished on application. Envelopes containing bids should be marked "Proposals for Subsistence Stores - Opened September 3, 1912," and addressed to Col. A. L. Smith, A. C. G., U. S. Army.

DIVIDENDS.

G WASHINGTON'S COFFEE REFINING COMPANY.

A quarterly dividend of One and Three-quarters Per Cent. has been declared by the Board of Directors on the Preferred Stock of the G. Washington's Coffee Refining Co., payable Oct. 1. Books close September 25, open October 2d.

G. WASHINGTON, Treas.
August 21.

New York Transit Company,
26 BROADWAY,
NEW YORK, Aug. 15, 1912.

A dividend of Ten Dollars per share has been declared on the Capital Stock of this Company, payable October 15, 1912, to Stockholders of record at the close of business September 21, 1912.

All communications regarding payment or change of address should be sent to Mr. J. R. Fast, Asst. Secretary, not later than Oct. 1, 1912.

GEO. CHESEBRO, Secretary.

THE CUBAN-AMERICAN SUGAR COMPANY.

A dividend of One and Three-Quarters Per Cent. (1¾%) has been declared on the Preferred Capital Stock outstanding, payable on October 1, 1912, to the stockholders of record at the close of business on September 16, 1912. Checks for the payment of dividend will be mailed. Transfer books will not be closed.

HENRY A. CLARK, Secretary.
Dated New York, August 21, 1912.

For prospects of investments consult The New York Times Weekly Financial Review. Impartial exposition of the financial situation at home and abroad. Reliable quotation tables and range of prices for many years. Every Monday. Mailed to any address in the United States for One Dollar a year.—Adv.

THE BUSINESS WORLD

LATEST CUSTOMS RULINGS.

Appraisers Rule a Ham Is Not a Ham When It's Canned.

When is a ham not a ham? When it's canned. At least that seemed to be the decision of the Board of United States General Appraisers yesterday on a protest filed by the Neuman & Schwiers Company on boneless cooked whole hams in tins. They had been assessed at 25 per cent. ad valorem under paragraph 286 as "meats of all kinds not specially provided for," but the importers contended they were dutiable under paragraph 284 as "bacon and hams at four cents per pound."

Judge Waite ruled that the commodity was sold under various names other than "ham," and the board found that the word "hams" in the statute refers to raw hams with the bone in, smoked or not smoked, and the protests were overruled.

The protest of Reid, Murdoch & Co., of Chicago, was against the assessment of 40 per cent. ad valorem duty under paragraph 97 on plain molded glass bottles containing merchandise subject to ad valorem duty. The bottles were imported filled, and the contents had been assessed at various rates, all less than 40 per cent. The importers held that the bottles were dutiable at the ad valorem rate applicable to the contents, and in this they were upheld.

NO CHANGE IN DRY GOODS.

Out-of-Town Buyers Arriving in Good Numbers—Trading Quiet.

There was no material change evident in the New York dry goods market yesterday. Out-of-town buyers from Southern and Western points continued to arrive in good numbers to replace those who have made their season's selections and returned, and though the buying was for the most part done in a quiet way, the aggregate volume of merchandise taken reached fair proportions.

Conditions in the primary market showed no great change from those of the previous day. The unsteady condition of the raw cotton market and labor troubles restricted trading in cotton goods somewhat, and with the initial buying of woolen and worsted fabrics for next Spring well along there was no unusual amount of business transacted from all accounts. Reports from various sources indicated a fairly heavy business in the mails, however.

Wash goods received a considerable part of the attention of buyers in the secondary market, the movement of this merchandise for Fall having been generally good. One of the principal factors in this end of the market reported the largest day's spot business in Fall wash goods in two years. Flannels also received a good call. Dress goods for the coming season were well taken by buyers, Yorkshire effects having been well favored in a certain quarter of the market. Hosiery and underwear of the heavier ranges showed improved movement, silks and ribbons were fully up to the levels of the previous day, and laces and embroideries were apparently much wanted. The demand for the latter was reported unusually strong in certain quarters of the primary end of the trade.

MEN'S WEAR FABRICS.

The Delivery Question Now One of Moment to the Trade.

With the initial buying of men's wear fabrics for Spring, 1913, by the manufacturing clothiers drawing to a close, the delivery question is becoming a matter of considerable moment to the trade. The clothing makers are reputed to have placed more than the usual amount of business this season, and as a result it will be, from all accounts, a bit difficult for the fabric manufacturers to make all their deliveries in the time specified by the contracts they hold unless the demands made upon their producing facilities are reduced by cancellations in proportion to the initial business booked.

So far the trade has been reported remarkably free from the withdrawing of orders by buyers, and if this condition continues the clothiers who bought early and largely are expected to reap the benefit when delivery time draws near. In some quarters there is a belief that if all the business now on the books stands the cloth makers will have to put in some extra hours to get all their orders out on time, if at all, but this is offset to a considerable extent by the predictions of some of the leading factors in this market that delivery time will find things in surprisingly good shape, barring unforeseen occurrences.

DIAMOND SEASON PROMISING.

Good Trade Expected Despite Steady Rise of Prices.

Prospects of a good diamond season are bright at the present moment, according to a representative of L. & M. Kahn & Co., importers and cutters of diamonds, 170 Broadway. Manufacturing jewelers, jobbers, and the larger retailers will soon be in this market in numbers, and some good business is expected to materialize within the next few weeks. Advices from various sources are indicative of good collections, and the good underlying conditions reported in the majority of industrial and business lines augur well for a good trade in diamonds this year, despite the gradual but steady rise in price that has marked them for some time.

Current figures quoted on these stones were said to be somewhat higher than at the first of this year, and that from present indications prices would continue to advance gradually in the future. Some idea of the advance in the price of diamonds in the last few years may be gained from the fact that where the cost per karat of a well-cut stone was about $70 or $80 fifteen years or so ago, it is now about $200. This advance gives considerable basis for the belief that the price will continue to mount as time goes on.

American stones were said to be the best cut and finished in the world, and because of the little change that has taken place in the style of cutting in this country they retain their market value almost indefinitely. Consequently, a large number of American consumers are buying them for investment as well as for personal adornment.

R. R. Agents to Meet in Cincinnati.

NORFOLK, Va., Aug. 21.—The Southeastern Passenger Association, in session here to-day, fixed Cincinnati, Ohio, as its next place of meeting, in October.

SIDELIGHTS ON SELLING.

Trading in fine cottons is still hampered by the weavers' strike at New Bedford. According to recent advices from that city, however, the strikers are drafting a system of grading to replace that now in force, and hopes are entertained that some sort of a conference between them and the manufacturers will take place this week.

Spot trading in men's wear fabrics for Spring, 1913, is reported to be slowly tapering off after a period of general activity. Salesmen out with the new season's lines, however, continue to send in a good volume of business.

From all accounts jobbers operating in the Northwest are buying Spring underwear in a rather limited way, claiming, it is said, that present prices are too high.

Laces of a venise character are shown for the new season in a great variety of weights and novel effects. Two of the most prominent novelties embody astrachan and ratine motives.

CONSULAR TRADE NOTES.

Two new breweries are to be established at Constantinople. The Zenith Brewery Company, Limited, has just been registered in London with a capital of $365,000, and it is said to have already acquired a site in the Golden Horn for the erection of its plant. The proposed formation of a Societe Anonyme Ottomane under the style of Brasserie Nationale Populaire is now reported, with a capital of $500,000, of which three-fourths is to be called up. This company, it is stated, has also chosen the Golden Horn for the site of its brewry.

The Alexandria General Produce Association reports that a resume of information received during June as to conditions in the cotton fields indicates that in Lower Egypt the temperature has been generally favorable to the cotton plants, which are healthy and strong and two weeks in advance of expectations.

The United States has most of the Bolivian trade in agricultural machinery and implements, typewriters, sewing machines, vehicles, and does a large proportion of the business in tools, ironware, boots and shoes, gray shirtings, paints, patent medicines, tinned provisions, writing materials and office requisites, arms, clocks, and watches.

APPRAISEMENT REFORMS.

Commission Now at Work Inspecting Customs Routine Here.

The first formal session of the recently appointed Appraisement Commission is now being held at the New York Custom House, and, according to Edwin R. Wakefield, Chairman of the commission, the routine of the various departments of the Appraisers' Stores is being gone over preparatory to rendering a report to the Secretary of the Treasury. The object of the commission is to unify as far as possible the appraising systems employed and reducing the duty loss sustained by the Government at the present time through improper appraising to as low a level as possible.

The commission will probably be busy here for several days longer, after which it will visit one of the other principal ports of entry, probably Boston. Appraising methods employed at several of the other ports will be examined, and as Secretary MacVeagh has requested the report of the commission to be turned in in sixty days, the examinations will be made as quickly as is consistent with good work. The commission includes Edwin R. Wakefield, Chairman; Joseph W. Wheatley, and Joseph A. Springstead of New York, and Guy Emerson and J. D. Nevius of Washington.

COTTON DUCK EXPORTS FALL.

Only 3,026 Packages, Worth $217,717, Shipped Out Last Week.

Customs figures covering exports of domestics and cotton duck from the Port of New York in the week ended Aug. 17 show a substantial decline from shipments of the previous week, they having amounted to only 3,026 packages, valued at $217,717, against 7,936 packages, valued at $419,813. Despite this falling off shipments of this merchandise from New York since the beginning of the current year to the above date aggregated 282,617 packages, valued at $17,678,263, a gain of $1,034,915 over the value of similar merchandise forwarded in the corresponding period in 1911.

Exports to San Domingo, valued at $36,289, headed the week's list, followed by forwardings to Cuba, Central America, and Colombia, valued, respectively, at $35,122, $23,371, and $21,055.

Quiet still prevails in the local export market, due principally to the disposition of foreign traders to wait for a softening of values in this market as a result of the recent decline in raw cotton and the fact that recent shipments on previous contracts have pretty well satisfied the demand of foreign consumers for the time being. None of the outside markets evinced the usual interest in American cottons during the past week, but there was a belief held yesterday in certain quarters of this market that better business would result in the near future if quotations on the finished fabrics held their present firmness.

BUSINESS NOTES.

Cables to Willett & Gray report sugar receipts for the week at the six principal Cuban ports to have been 2,000 tons, against none last week and none last year. Receipts for the entire island were 8,000 tons, against 4,000 a week ago and 2,000 a year ago. Exports from the six ports were 22,000 tons, compared with 28,000 and 22,000. Stock at the six ports is 185,000 tons, against 206,000 and 28,000.

Dan Talmadge's Sons Company report receipts of new-crop rice at New Orleans to date as follows: Sacks, rough, 28,200; sales, cleaned, 23,000 pockets.

Reports from the New York drug market indicate a good demand for essential oils and roots at full prices. The general tone of the market is firm from all accounts.

The dress goods department of the H. B. Claflin Company, Worth and Church Streets, will hold the fourth of a series of Fall sales to-day. The features of the offerings will be 50 and 54 inch double warp fancy storm serges and all-wool "shorts" in fancy and plain storm serges.

NEW INCORPORATIONS.

New York.

Special to The New York Times.

ALBANY, Aug. 21.—Thirty-five companies were incorporated to-day, including:

Montauk Wire and Thermostat Company of Manhattan, mechanical and electrical devices for prevention of fire; $555,000. E. W. Keese, M. A. Garrison, J. T. Quinlan, C. R. Rogers, H. L. Washburn.

Southampton Construction Company of Manhattan, contracting and real estate; $250,000. C. A. Donovan, A. A. Redheffer, A. B. Tremaine.

Flock Decorating and Lining Company of Manhattan, interior decorating and use of flock; $150,000. G. P. Stacy, G. Duensser, K. Seabury.

Buffalo Building and Realty Company of Buffalo, realty; $150,000. W. B. French, T. B. French, J. H. Morey.

The Elizabeth Lee Company of Manhattan, women's wearing apparel; $100,000. E. Lee, J. T. Wisner, G. H. Taylor.

Kinetograph Company of Manhattan, moving pictures; $100,000. Walter F. Peacock, H. P. Heath, J. O. Putnam.

Harris Player Piano Company of Binghamton, musical instruments; $75,000. E. S. Goolman, K. B. Harris, H. C. Haggerty.

Louis Katz Art Galleries of Manhattan, works of art, paintings, engravings, antiques; $50,000. L. Katz, J. S. Goggin, C. A. Katz.

The Consumers' Purchasing Federation of Manhattan, mercantile; $25,000. C. P. McInerney, A. J. Turner, F. E. Fenn.

Swartz Shoe Company of Manhattan, conduct shoe stores; $15,000. J. T. Smith, M. M. Salomon, G. E. Van Wort.

Canadian-American Wood and Pulp Company of Niagara Falls, timber and lumber, &c.; $25,000. W. D. Uptegraff, J. M. Uptegraff, T. M. Uptegraff.

North Side Provision Company of the Bronx, provisions, vegetables, dairy products, groceries, and preserved foods; $12,000. J. Rifkin, M. Kornblum, J. Praglin.

The Progressive Holding Company of Brooklyn, realty, &c.; $10,000. N. Sidoti, A. J. Hine, R. O. Rini.

New Jersey.

Special to The New York Times.

TRENTON, N. J., Aug. 21.—Among the incorporations chartered in the office of the Secretary of State to-day was: Joseph Freedman, Elizabeth, $30,000 capital, wholesale grocer. Incorporators—Joseph Isaac and Robert Freedman.

WOULD HASTEN COURT HOUSE

Justice Brady Remarks Upon "Masterly Inactivity."

Supreme Court Justice Brady handed down a decision yesterday which gives judicial countenance to the contention that there is immediate need for the building of the new County Court House and that the Board of Estimate has the power to hasten the taking of the land for that purpose.

Samuel Green of 43 Centre Street, who owns real estate on the land selected, asked the city to take possession of the property decided upon. The city was vested with this power April 12. Green maintained that since title had been taken by the city, the Board of Estimate should make the appropriations for buying the land as soon as possible. Justice Brady denied the application, saying:

"The masterly inactivity of those charged with a selection of a site in the face of the undisputed and absolute necessity for a new court house led to the enactment of Section 15A of Chapter 880 of the laws of 1911. * * * The Board of Estimate had the right, and under the exigencies of the case, the need of immediate construction of the court house, and in justice to the owners of the land affected, the duty and obligation of vesting title in the city at the earliest possible moment."

Grant Capmakers' Demands.

A general strike of the capmakers in this city to enforce the Saturday half holiday all the year round, the furnishing of the sewing machines by the employers and payment for National holidays, was averted yesterday by a conference in the Broadway Central Hotel. The Cloth Hat and Cap Manufacturers' Association granted the demand. About 2,500 men and women in this city will be affected by this settlement, which goes into effect on Oct. 1.

Peace Signs in Furriers' Strike.

It was announced yesterday by Morris Shamroth, Chairman of the Strike Committee of the Furriers' Union, that negotiations had been started for a settlement of the strike. A secret conference, he said, was held between representatives of of the manufacturers and Meyer London, lawyer for the union, to be followed by other conferences.

LEHIGH REVENUES LOWER.

Falling Off Attributed to Suspension of Mining in April.

To the suspension of mining in the anthracite region in April and May, during the wage dispute, is attributed a loss of $781,467 in gross operating revenues of the Lehigh Valley Railroad Company shown in the report for the fiscal year ended June 30, 1912, made public yesterday.

With an increase of $1,312,931 in operating expenses, the decrease in net revenue was $2,094,399.

Half the increase in expenses, the report says, was in the transportation department, and was caused by the continuing advance in wages, the high cost of fuel, and the severity of the Winter.

The total operating revenue was $36,905,935, and the operating expenses, $24,720,250, leaving a net operating revenue of $12,185,685, as against $14,280,085 last year. The ratio of operating expenses to operating revenue was 66.98 as against 62.11.

The net income for the year, after all deductions amounted to $6,472,075, a decrease of $1,047,381 from the preceding year.

No new capital was raised during the year. Bonds and trust certificates to the amount of $1,900,000 were retired and the company further reduced its fixed charges by purchasing $581,700 of the preferred and consolidated stock of the Morris Canal and Banking Company, upon which amount of stock, under a guarantee, the Lehigh Valley Railroad Company had been paying $35,167 in dividends annually.

The year's net income of the Lehigh Valley Coal Company, after the deduction of the charges for royalties, sinking funds, improvements to the property, and interest on the funded debt, was $1,162,241. The decrease of $350,603 as compared with the preceding year was due to the suspension of mining during April and May.

The production of anthracite from the lands owned, leased, and controlled by the Lehigh Valley Coal Company and affiliated companies, including that mined by tenants, was 8,224,317 gross tons, a decrease of 796,889 tons, or 8.83 per cent., from the tonnage of the year ended June 30, 1911.

BUSINESS TROUBLES.

HACKETT, CARHART & CO., INC., RETAIL.—Schedules of Hackett, Carhart & Co., Inc., Retail, dealers in clothing at 265 and 841 Broadway, 119 West Forty-second Street, and 154 East 125th Street, show liabilities of $190,945 and nominal assets of $252,238. The corporation has also among the assets two notes of Frederick P. Forster, President of the company, on which there is due $58,093, and he is also a creditor for an unknown amount for money advanced. The corporation owed $1,104 for wages. There are 185 creditors, among whom are the National City Bank, $10,000; Bank of the Metropolis, $10,000; Germania Bank, $15,000; L. Adler Brothers, Rochester, $7,024; Frankel Brothers, $22,175; Hackett, Carhart & Co., $6,608; Hamburger Brothers, Baltimore, $10,081; Dauchy & Co., $7,182; Kahn, Dreifus & Co., $5,979; A. B. Kirschbaum & Co., Philadelphia, $9,417; Levy Brothers Clothing Company, Rochester, $12,613; Michaels, Stein & Co., Rochester, $7,074; Tobias, Greenthal & Mendelson, $14,085; Vindex Shirt Company, Baltimore, $4,089, and Zeeman & Grossman, $3,007. An offer of composition has been made to creditors of 50 cents on the dollar cash, which, it is asserted, has been accepted by a majority of creditors in number and amount of claims, and yesterday Judge Holt sent the matter to Seaman Miller of 2 Rector Street to call a meeting of creditors. Judge Holt also authorized Samuel D. Leidesdorf, the receiver, to continue business for twenty days, as one of the conditions of the composition offer is that the business must be a going concern.

DAVID DAVIS.—A petition has been filed against David Davis, dealer in dry goods, notions, and trimmings, 2,312 Seventh Avenue, by Abraham C. Bernstein, a creditor, for $557 on an assigned claim.

ETHEL SCHMARACK.—A petition has been filed against Ethel Schmarack, dealer in dry goods, 150 Rivington Street, by these creditors: Isaac Berger, $87; Lewis & Bashlow, $173; M. Greenberg & Brother, $187, and Ike Schnerenson, $110. It was said that a City Marshal on Aug. 16 took away a portion of her stock, which was to be sold on Aug. 22, but Judge Holt yesterday granted an order restraining the Marshal from disposing of the goods. The liabilities are about $2,500.

JOHN RUTHKE, bakery and lunchroom, 982 Columbus Avenue, has filed a petition, with liabilities $3,349 and assets $242.

Discharges in Bankruptcy.

Judge Holt in the United States District Court granted discharges yesterday to these bankrupts:

SAMUEL DAVIS, 132 Delancey Street, formerly liquors; liabilities, $6,264.

GIUSEPPE DI PALMA, hats and umbrellas, 211 Avenue A; liabilities, $1,320.

GEORGE ELSON, 921 East 169th Street, formerly druggist; liabilities, $2,983.

PHILIP M. FARLEY, hotel clerk, 128 West Seventeenth Street; liabilities, $6,958.

HARRIS GOLDSCHOLLE, paints, 230 Division Street; liabilities, $3,291.

EDWARD KAUFMAN, 227 West Eleventh Street, formerly trucking and saloon; liabilities, $1,350.

BENJAMIN D. LUCE, 59 Pearl Street, formerly wholesale fish; liabilities, $21,408.

SAMUEL MAULTASCH, salesman, 3 Avenue B, formerly dry goods; liabilities, $2,034.

SHERMAN S. MITCHELL, clerk, 15 Broad Street; liabilities, $291.

WILLIAM RASSLER, cloaks and suits, Peekskill; liabilities, $10,279.

BENJAMIN SAROFF, 1,785 Fulton Avenue, formerly cloaks, at Birmingham, Ala.; liabilities, $979.

JOSEPH P. SCHILLER, 15 Laight Street, liabilities, $8,539.

SIMON SCHNEIDER, umbrellas and canes, 80 Lenox Avenue; liabilities, $8,785.

JOSEPH SCULL and ADOLPH TAUB, two of the three partners in Joseph Scull & Co., cloaks and suits, 8 West Thirteenth Street; liabilities, $5,870.

ROBERT E. SOMMERS, salesman, 543 West 162d Street; liabilities, $3,763.

BENJAMIN WIGDOROWITZ, 217 Audubon Avenue; formerly butcher; liabilities, $1,617.

HARRY WISCHNITZER, millinery, 63 Clinton Street; liabilities, $2,373.

JOSEPH RASSLER, clerk, 265 Broome Street, formerly grocer; liabilities, $4,405.

JUDGMENTS ENTERED.

These judgments for amounts more than $100 were filed yesterday, the first name being that of the debtor:

Abramson, Harry A., and Nathan L. Samberg—A. Newman & Co., $246.
Angler, Edward—A. Manthorp, $618.
Babitsky, Hyman—J. E. Bates & Co., $483.
Bolotovsky, Max—J. E. Bates & Co., $280.
Barnette, William S.—A. Levy, $123.
Curtis, Julius B.—S. Kaplan & Co., $158.
Capuano, Mariano—Western Chair Co., $103.
Cole, Charlotte A.—Butler Brothers, $178.
Curtis, Julius B.—S. Kaplan & Co., $508.
Donovan, Timothy—V. J. McQuade, $102.
Eckstein, Max, and Ralph Zitagliano, (not summoned)—Adams Mfg. Co., $267.
Erikson, Charles—J. Forsberg, $846.
Epstein, Louis—Curtis-Blaisdell Co., $187.
Goldman, John—Myceda Realty Co., $171.
Herman, Harris, and Jacob Moscowitz—Y. Barder et al., $493.
Jacobson, Morris—O. B. Coates & Co., $287.
Klinger, Henry and Sarah—H. W. Ruth, $416.
Klinger, Henry—Same, $145.
Kellogg, John K.—F. De P. Hone, $1,100.
Layton, Grace W., and Winant W. Palmer—Guaranty Trust Co., $319.
Levy, Meyer—F. W. Geller, $192.
Larsen, Fred—R. Triebe, $1,041.
Minton, Maurice M.—G. D. Marks, $163.
McMahon, Roderick—Narub Amusement Co., $520.
Nolan, Robert A.—Racich Asbestos Mfg. Co., $102.
Potter, Emily—A. J. Crawford Co., $636.
Pesky, Max—R. J. F. Schwarzenbach, $560.
Quat, Ephron—H. C. Weterau & Co., $1,473.
Ross, Edward—George H. Loeffler Land & Improvement Co., $124.
Stephens, Charles—G. H. Bass & Co., $151.
Simmons, Edith—J. Weiser et al., $245.
Siegel, Benjamin—J. Wiser et al., $245.
Samberg, Nathan J. and Harry A. Abramson—A. Newman & Co., $246.
Stephens, Charles—G. H. Bass & Co., $151.
Seitz, Michael—O. Wolkenmuth, $4,298.
Sachs, Moses A.—Nyceda Realty Company, $249.
Thomas, Hugh—E. Stern, $179.
Teperson, Samuel D.—M. Bernstein, $522.
Walsh, James—Mutual Bank, $255.
Adams Ice Cream Company—Creamery Package Manufacturing Company, $112.
D'Ambria Construction Company and Annie D'Ambria—American Radiator Company, $161.
Cerra Realty and Construction Company—F. M. Patterson, $9,732.
William E. Leuchtenberg Company—American Can Company, $194.
New Amsterdam Trucking Company—J. C. Tomlinson, Jr., $279.

JUDGMENTS SATISFIED.

The first name is that of the debtor, the second that of the creditor, and the date that when judgment was filed:

Picard, Alfred J. Michelin Tire American Agency, Inc., Jan. 3, 1908, (vacated,) $139.
Heise, Helen—H. Wetzel, Dec. 14, 1911, $350.
Hilliker, John H.—Union Woodworking Co., July 5, 1912, $103.
Libman, Abraham L., and Mitchell Bernstein—S. J. Silberman, March 29, 1912, $1,410.
Macquisten, A. Stanley—L. Smith et al., March 3, 1911, $3,386.
O'Neill, Mary C.—A. Martysh, June 20, 1911, $1,129.
Sellers, Patrick—Lewis De Groff & Son, July 24, 1912, $245.
Wood, Frances, or Fannie, and Howard J. Bishop—L. R. Brewer et al., Nov. 10, 1911, (canceled,) $128.

COMMODITY MARKETS.

Generally Quiet, Firm Trade—Wheat Regains Early Losses.

Wheat declined early, rallying at the close. Northwestern weather conditions were more favorable. Corn was steady. Further good rains were reported in the Southwest. Oats were quiet and steady. Cash oats continue firm at the interior. Provisions were dull and about steady. Cottonseed oil recovered with better support and improved trade demand. Cotton shows firmness on technical conditions. Crop accounts still average good. Foreign news was bearish. Coffee was again higher on the crop news and smaller receipts.

WHEAT.

The wheat market was dull and heavy most of the session, rallying a little at the close, with final prices showing very small net change for the day. The selling seemed to be due to the indifference and heaviness of the foreign markets. Improved weather conditions were reported in the United Kingdom, and on the Continent, resulting in an easier tone to the foreign market with increased offerings of Russian wheat. The weather conditions were better in the Northwest, although there was some rain in the Southwest. The receipts were not so heavy at the interior, but on the other hand the interior shipments have fallen off a full third so far this week, indicating smaller distribution, and reports from the Southwest were that wheat was beginning to pile up at Kansas City, and the demand was about over. The Northwestern Miller special crop report stated that while work was being delayod on account of the rains, cutting was advanced in North Dakota about half way up the State. Dry weather was needed. Receipts showed fine, plump berry that ground beautifully, although owing to the rain wheat was rather tough. All evidence indicated a very large crop in the Northwest, some authorities estimating South Dakota at 55,000,000 bushels. Mills were doing a large business; Minneapolis mills selling about 500,000 barrels the past week, and interior mills about as much more, mostly new crop shipment. Export sales were reported of nine loads of hard Winter wheat from the West. No. 2 Red was quoted at 108 f. o. b.; No. 1 Northern, 103; No. 2 Hard Winter, 103; No. 1 Manitoba, 103¾, all new to arrive.

OTHER GRAINS.

CORN.—The corn market was moderately active and somewhat weaker, steadying at the close. The selling early was influenced by the weather conditions, which were quite favorable. The pressure on the new crop deliveries was quite pronounced, but toward the close the market rallied with covering by local traders. The September corn was quite strong, closing at ⅜c net advance. Receipts were small, and cash corn at the interior holds very firmly. Local prices are nominal on cash. To arrive c. i. f. from the West the market is quoted at about 86½ to 88½, according to the grade and time of delivery.

OATS.—Prices were very steady all day, closing at a small net gain. The market was influenced by reports of good cash demand and further export inquiry, although no export business was reported for the day. Receipts of oats at the West are showing a decrease compared with last week, while interior shipments are increasing. Standards, No. 2 White and No. 3 White were quoted at 39½c; No. 4 white, 39c; natural white, 39@40c, and white clipped, 43@45c.

PROVISIONS.

The provision market was a little lower at the opening, rallying on some covering of shorts, but later was dull, losing the improvement. Hog receipts were larger, amounting to about 70,000, and live hogs were 5c to 10c lower.

NEW YORK MARKET.

Wheat—	High.	Low.	Close.	Prev. Close.
September	$1.01⅝	$1.01	$1.01⅝	$1.01⅝
December	1.00⅛	1.00¼	1.00⅛	1.00⅝

CHICAGO MARKETS.

	High.	Low.	Close.	Prev. Close.
Wheat—				
September	93⅛	92⅞	93⅛	93⅜
December	92⅞	92	92⅜	92⅝
May	96⅞	96⅛	96⅝	96⅜
Corn—				
September	71½	70⅛	71⅛	70⅝
December	54⅛	53¼	53⅝	53⅝
May	53⅜	52⅞	54⅛	53⅛
Oats—				
September	32¼	31⅞	32⅛	32⅛
December	32⅞	32⅜	32⅛	32⅜
May	34⅞	34⅛	34⅝	34⅜
Lard—				
September	10.82½	10.75	10.80	10.80
October	10.92½	10.75	11.87½	10.90
December	10.70	10.62½	10.62½	10.70
January	10.65	10.57½	10.60	10.65
Ribs—				
September	10.90	10.80	10.87½	10.80
October	10.92½	10.80	10.90	10.80
January	10.00	9.95	10.00	9.97½
Pork—				
September	18.00	17.85	17.90	17.92½
October	18.07½	17.92½	17.97½	17.95
January	18.85	18.70	18.85	18.75

COTTONSEED OIL.

With leading refiners openly supporting the near positions late yesterday, the easier undertone noted early was converted to one of firmness. Spot prices were especially firm, and accompanying the late strength were claims that the domestic consuming trade was again of moderate proportions. Selling was restricted by the absence of hedge pressure, but crude offerings are said to be in slightly larger volume. This obviously is to be expected with the advance of the season. Meanwhile, speculative inquiry is extremely limited, not encouraged by the generally favorable crop advices. News from the Western lard centres had little bearing in oil circles during the progress of the session.

	High.	Low.	Close.	Prev. Close.
Spot	6.58	6.58	6.58	6.38
August	6.44	6.44	6.59	6.38
September	6.49	6.36	6.47	6.44
October	6.43	6.37	6.42	6.41
November	6.22	6.17	6.20	6.21
December	6.10	6.10	6.11	6.11
January	6.10	6.10	6.12	6.12
February	6.18	6.17	6.15	6.13

COTTON.

A weak market had been anticipated in many circles yesterday, following the important recessions which were scored late on Monday, and more so inasmuch as the early cables from Liverpool were lower than due. Near deliveries did open from 3 to 9 points decline, but it was evident that there had been buying orders placed in the market, regardless of news or quotations, so that other options were slightly higher, and the list soon gained the net losses of the previous session. Influential interests appeared to be arrayed on the buying side, and, while the tendency continued for offerings to become burdensome on the sharp rallies, there was no impairment of a steady undertone yesterday.

The consensus of opinion was that the market was oversold to such an extent as to warrant cautiousness before pressing further sales at this time, and on this theory it was believed that much of the buying was based rather than on a change in crop outlook. On the other hand, it is confidently asserted by some that at around 11c the price discounts the present crop promise, particularly with the uncertainties still in the future before the yield is secured. However, there was no decided diminution in the bearish views, and in line with this sentiment expectations are for a renewal of aggressiveness toward lower prices when the technical position is less firm and hedging pressure more pronounced. Of course, a decided change in the crop outlook would correspondingly influence sentiment and market operations.

There was an increase in the number of dispatches referring to the ravages of insects, with these reports from scattered areas, but their bearing on yesterday's trading was insignificant. Furthermore, the predictions of showers in parts of Texas and the Carolinas failed to materialize to any appreciable extent, but counteracting the influence of this was the forecast for showers through practically the Eastern belt and in Western Texas. Light and scattered rains were reported in Oklahoma.

The bulk of the crop accounts, excepting for a limited area in the drought-affected territory of Southern and Central Texas and North Carolina, continue to suggest improvement in the appearance of the plant, although some conservative interests now reporting on the developments of the crop emphasized the need of a late frost to bring about best results because of the backwardness of cotton in many sections.

Spot sales at Liverpool show no increase. Manchester reports yarns irregular, with cloths quiet. Southern spot markets were officially reported as mainly unchanged, although there were private statements that the basis in Texas was again slightly lowered. Locally middlings were unchanged at 11.80c. Port receipts yesterday were about 25,000 bales, against 6,000 bales last week and 17,000 bales last year.

COTTON PRICES.

	High.	Low.	Close.	Prev. Close.
August	11.04	10.86	10.99@11.01	10.93
September	11.05	11.01	11.02@11.04	10.97
October	11.30	11.06	11.23@11.24	11.15
November	11.16	11.16	11.26@11.28	11.18
December	11.41	11.20	11.32@11.33	11.23
January	11.32	11.14	11.23@11.24	11.16
February	..	..	11.29@11.32	11.22
March	11.41	11.27	11.35@11.36	11.28
May	11.48	11.35	11.42@11.44	11.35

COFFEE.

Coffee opened steady, 13 to 20 points up on strike and hot weather reports from Brazil. The opening proved to be the high point, but the close was still at a net gain of 5 to 12 points. Total sales, 116,750 bags. Havre closed 1 to 1¼ francs higher; Hamburg advanced 1¼ pfennig; Rio was 150 reis higher, while Santos advanced 100 reis on the special cable.

Spot coffee very steady, at ⅛c advance. Rio 7s, 14⅛c. Contract prices follow:

	High.	Low.	Close.	Prev. Close.
August	..	..	13.00@13.01	12.88
September	13.13	13.02	13.02@13.03	12.93
October	..	..	13.05@13.07	12.96
November	..	..	13.07@13.09	12.98
December	13.21	13.10	13.10@13.11	13.00
January	..	..	13.11@13.12	13.02
February	..	..	13.10@13.12	13.02
March	13.22	13.15	13.12@13.13	13.05
April	..	..	13.13@13.14	13.07
May	13.26	13.14	13.14@13.15	13.09
June	13.21	13.21	13.12@13.14	13.07
July	13.20	13.12	13.10@13.11	13.04

COUNTRY PRODUCE MARKETS.

BUTTER.—Creamery, extras, 26@26½c; firsts, 25@25½c; seconds, 23½@24½c; thirds, 22@23c; State dairy, tubs, finest, 25c; good to prime, 23@24c; common to fair, 21@22½c; process, extras, 24@24½c; firsts, 23@23½c; seconds, 21@22c; imitation creamery, firsts, 23c; factory, June make, firsts, 22½c; current make, firsts, 21½@22c; seconds, 20½@21c; thirds, 19@20c; packing stock, current make, No. 2, 20c; No. 3, 18@19c.

CHEESE.—State, whole milk, colored, specials, lb., 16@16½c; white, 15¾@16c; colored, average fancy, 15¾c; white, 15½c; undergrades, colored, 14@15¼c; white, 14@15¼c; Daisies, best, 16½@16¾c; State, skims, specials, 12½@13c; choice, 11½@11¾c; fair, 10@11c; undergrades, 7½@9½c; full skims, 4@6½c.

EGGS.—Fresh gathered, extras, dozen, 24@26c; extra firsts, 22½@23½c; firsts, 21@22c; seconds, 20@20½c; thirds and poorer, 19@19½c; dirties, No. 1, 18½@19c; No. 2, 17½@18c; dirties, poor to fair, 14@17c; fresh gathered, checks, good to fine, 16½@17c; poor to fair, 13@16c; refrigerator firsts, season's storage, charges paid, 22½@23c; seconds, 20@21c; thirds, 18@19c; State, Pennsylvania, and near by, hennery whites, fancy, large, new laid, 31@32c; selected whites, good to prime, 28@30c; common to fair, 25@27c; Western, gathered whites, 24@27c; State, Pennsylvania, and near by, hennery browns, 26@27c; gathered brown and mixed colors, 22@26c.

MISCELLANEOUS MARKETS.

SUGAR.—The refined sugar market was very quiet yesterday, with list prices unchanged.

The following quotations are net less discount of 2 per cent. for cash: Crystal dominoes, in cases of two-pound cartons, $8; in cases of five-pound cartons, $7.50; Eagle tablets, $6.30; cut loaf, $5.80; crushed, $5.70; Mold A, $5.35; cubes, Eagle, five-pound bags, powdered, and Eagle confectioners' granulated, $5.25; XXXX powdered, $5.15; powdered, coarse powdered, and Eagle coarse granulated, $5.10; fruit powdered and Eagle extra fine granulated, $5; Eagle, two, three and one-half, and five pound cartons of fine granulated, $5.20; three and one-half pound bags, $5.25; five-pound bags, $5.20; ten-pound bags, $5.15; twenty-five and fifty pound bags and standard granulated, $5.05; fine granulated and Diamond A, $5; confectioners' A and No. 1, $4.85; Nos. 2 to 12, $4.80@$4.30 in five-cent ranges; Nos. 13, 14, and 15, $4.25.

The London market for beet sugar was quiet, but steady, with near months quoted ¾d better, and far off positions ¾d lower. Prices were quoted as follows: August, 11s 5¼d; September, 11s 3¾d, and October to December, 9s 10½d.

The local raw sugar market was higher on sales of upward of 200,000 bags Cuba, afloat, prompt, and August and September shipments at a 2⅝c basis for 96 test, cost and freight, equal to $4.11, duty paid. That figure was quoted at the close with Muscovado, 89 test, at $3.61, and molasses sugar, 89 test, at $3.36.

MOLASSES AND SYRUPS.—Business was generally slow in this market, with prices more or less nominal.

Quotations: New Orleans, centrifugal, common, 15@16c; fair, 17@20c; good, 21@26c; prime, 28@34c; New Orleans, open kettle, 37@52c; syrups, common, 11@12c; medium, 14@17c; fancy, 25@28c.

FLOUR AND MEAL.—The flour market was steady, but the volume of business done was small. Buyers were apparently well supplied for the time being.

The following are prices quoted (in wood) on the New York Produce Exchange: Spring patents, $5.45@$5.65; Winter straights, $4.60@$4.75; Winter patents, $4.90@$5.35; Spring clears, $4.60@$4.90; extra No. 1 Winter, $4.20@$4.30; extra No. 2 Winter, $4.10@$4.25; Kansas straights, $4.40@$4.65; fancy Spring patents, $6@$6.35. RYE FLOUR.—Quoted: Fair to good, $3.90@$4; choice to fancy, $4.05@$4.15. CORNMEAL.—Quoted: Kiln dried, $4.05. BAGMEAL.—Quoted: Fine white and yellow, $1.65@$1.75; coarse, $1.60@$1.65. FEED.—Quoted: Western Spring, $23.10; standard middling, $27; flour, middling, $32; Red Dog, $33; city bran, $22.40; bulk, $24, sacks; middling, $27@$33.50; Red Dog, $33.50; hominy, chop, $26@$27, bulk; $27.20@$28.20, sacks; oilmeal, $35.50@$36.50.

RICE.—The market for rice held steady, with a fairly good local jobbing demand. Reports regarding the sales movement and prices in the Southern markets were generally good.

Quotations: Screenings, 4@4¼c; ordinary, 4½@4¾c; fair, 4½@5c; good ordinary, 5@5¼c; prime, 5¼@5½c; choice, 5½@5¾c; head, Japan, 4½@5c; Patna, 6⅝@7c.

OILS.—Linseed oil was steady at recent prices. Refined petroleum showed no change.

Quotations: Standard white petroleum, barrels, New York and Philadelphia, $8.35; bulk, $4.75; standard white, cases, New York, $10.25; water white, barrels, New York and Philadelphia, $9.35; bulk, $5.75; water white, cases, New York and Philadelphia, $11.25. Linseed Oil—American seed, city raw, 68@69c; out-of-town raw, 67@68c; Calcutta raw, 78c.

NAVAL STORES.—The market for spirits turpentine was steady, under a moderate business. Resin and tar were steady, and showed no change.

Quotations: Spirits turpentine, machine barrels, 43½@44c. Tar, $5.50. Resin, common to good, strained, $6.90; B, $7; D, $7.10; E, $7.15; F, $7.20; G, $7.25; H, $7.30; I, $7.35; K, $7.60; M, $7.75; N, $8; W G, $8.45, and W W, $8.85.

Weather in Cotton and Grain States.

Special to The New York Times.

WASHINGTON, Aug. 21.—The following is the forecast for Thursday and Friday, as issued by the United States Weather Bureau for the cotton and grain States:

North and South Carolina and Georgia—Local showers Thursday and probably Friday; light to moderate southwest winds.

Florida—Local showers Thursday and Friday; light variable winds.

Alabama, Mississippi, and Louisiana—Local showers Thursday. Friday probably fair; light variable winds.

Eastern Texas—Generally fair Thursday and Friday; moderate southeast winds, becoming variable.

Western Texas, Utah, Arkansas, Tennessee, Kentucky, Iowa, Missouri, North and South Dakota, Nebraska, and Kansas—Fair Thursday and Friday; not much change in temperature.

Oklahoma—Fair Thursday and Friday.

Ohio and Indiana—Probably fair Thursday and Friday; not much change in temperature; moderate south and southwest winds.

Illinois—Fair Thursday and Friday; moderate westerly winds.

Michigan, Wisconsin, and Minnesota—Probably fair Thursday and Friday; moderate west and northwest winds.

STOCK MARKET AVERAGES.

The average quotation of twenty-five leading railroad and twenty-five industrial issues and of these two groups of stocks combined compared as follows yesterday with the quotations of previous days and of corresponding days last year:

1912.

	High.	Low.	Mean.	Last.
RAILROADS.				
Mon., Aug. 19	95.95	95.43	95.69	95.75
Tues., Aug. 20	96.30	95.63	95.96	95.80
Wed., Aug. 21	96.13	95.54	95.83	95.78
INDUSTRIALS.				
Mon., Aug. 19	71.78	71.46	71.62	71.65
Tues., Aug. 20	72.10	71.70	71.90	72.03
Wed., Aug. 21	72.35	71.87	72.11	71.97
COMBINED AVERAGE.				
Mon., Aug. 19	83.86	83.44	83.65	83.70
Tues., Aug. 20	84.20	83.66	83.93	83.91
Wed., Aug. 21	84.24	83.70	83.97	83.87

YEAR'S RANGE TO DATE.

	Open. Jan. 2.	High. Aug. 14.	Low. Feb. 1.
Railroads	91.43	96.94	88.74
Industrials	64.00	72.37	61.47
Combined average	77.76	84.65	75.10

1911.

	High.	Low.	Mean.	Last.
RAILROADS.				
Mon., Aug. 21	90.73	89.59	90.16	89.79
Tues., Aug. 22	91.17	89.11	89.64	89.91
Wed., Aug. 23	90.08	89.50	89.79	89.70
INDUSTRIALS.				
Mon., Aug. 21	63.88	61.93	62.95	62.07
Tues., Aug. 22	62.07	61.65	61.86	61.92
Wed., Aug. 23	62.09	61.84	61.96	61.94
COMBINED AVERAGE.				
Mon., Aug. 21	77.30	75.76	76.55	75.92
Tues., Aug. 22	76.62	75.38	75.75	75.91
Wed., Aug. 23	76.08	75.67	75.87	75.82

LAST YEAR'S RANGE TO THIS DATE.

	Open.	High.	Low.
Railroads	Jan. 3. 91.79	June 26. 99.61	Aug. 17. 88.70
Industrials	Jan. 3. 62.95	June 5. 69.76	Aug. 17. 61.09
Combined average	Jan. 3. 77.37	June 12. 84.41	Aug. 17. 74.89

Lawyer Sues J. T. Dupont for Fee.

William R. Lockwood, an attorney of 45 Broadway, began a suit in the Supreme Court yesterday to recover $4,502.05 from John T. Dupont, owner of the property at 107 West Forty-fourth Street, the former site of the Burns restaurant which recently failed. The lawyer states that this amount is due him as his counsel fee in the settlement of the action to gain the possession of the property from the Burns Restaurant & Hotel Co., which had gone into involuntary bankruptcy.

AUCTION SALES.

NEW YORK SILK MANUFACTURING CO. Notice is hereby given that ten hundred and sixty (1,060) shares of the capital stock of York Silk Mills, held by the undersigned under a Trust Indenture made by York Silk Manufacturing Company to the undersigned, dated September 1st, 1909, will be sold at public auction by Adrian H. Muller & Sons, Auctioneers, at the Exchange Salesrooms, 14 Vesey Street, New York City, on the 4th day of September, 1912, at twelve o'clock noon.

WINDSOR TRUST COMPANY, Trustee.

Arrival of Buyers.

Arriving buyers may register in this column by telephoning 1000 Bryant.

Flint & Kent, Buffalo, N. Y.; P. Bartholmay, upholstery goods, furniture, rugs; 220 5th Av.
Guinan, J. T., Co., Hudson, N. Y.; Miss Guinan, ladies' garments; Holland.
Wolf, Wile & Co., Lexington, Ky.; S. Wolf, notions, laces, furnishing goods; 315 4th Av.
Duffy, Powers Co., Rochester, N. Y.; W. J. Beckton, cloaks, suits, children's garments; 45 E. 17th.
Klopfer, A. L., & Co., Pittsburgh, Penn.; A. L. Klopfer, cloaks, suits; Hoffman House.
Goldenberg Bros., Baltimore, Md.; M. Oppenheimer, white goods; D. Rosenberg, silks; Grand.
Graff, A., & Co., Philadelphia, Penn.; A. F. Lippincott, carpets; Grand.
Wanamaker, John, Philadelphia, Penn.; Miss R. M. Call, millinery, ladies' hats; Miss M. McMahon, misses' suits, coats; B'way and 10th; Wolcott.
Butler, W. S., & Co., Boston, Mass.; J. Flynn, muslin underwear; 55 White.
Zollinger, W. R., Co., Canton, Ohio; C. W. Zollinger, cloaks, suits; 1,270 Broadway.
Wanamaker, John, Philadelphia, Penn.; F. Nichols, pocketbooks; Broadway and 10th; Albert.
Hallpern's, Boston, Mass.; H. L. Tannenholz, ready-to-wear; Hoffman House.
McCurdy & Norwell Co., Rochester, N. Y.; E. E. Swarthout, dress goods, silks; 69 5th Av.; Herald Square.
Adam, J. N., & Co., Buffalo, N. Y.; A. S. Dalgleish, millinery; 214 Church.
Forbes & Wallace, Springfield, Mass.; W. F. Maloney, ladies' and infants' wear, millinery, hosiery; 2 Walker.
Gimbel Brothers, Philadelphia, Penn.; Miss Zook, waists; Broadway and 32d.
Hennessy Co., Butte, Mon.; W. P. Baxter, housefurnishing goods; 214 Church.
Dey Brothers & Co., Syracuse, N. Y.; F. Pflaum, laces, handkerchiefs; 220 5th Av.
Siegel, Cooper & Co., Chicago, Ill.; C. Nordquist, upholstery goods; 6th Av. and 19th.
Neil & Hyde, Syracuse, N. Y.; C. S. Hyde, laces, hdkfs., ribbons; J. I. H. Wright, hosiery, gloves; 72 Leonard.
Mistrot Bros. & Co., Galveston, Texas; C. T. Millis, cloaks, clothing, furn. goods; 51 Leonard.
Taylor, Wm., Son & Co., Cleveland, Ohio; W. Ayers, wash goods, linings, linens; Prince George; C. Allen, gloves, hosiery, ribbons; 51 Leonard.
Everts, A. A., Co., Dallas, Texas; E. J. Fry, jewelry; 80 Maiden Lane.
Woodward & Lothrop, Washington, D. C.; J. H. Sisman, ladies' cloaks, suits; 334 4th Av.
Filene's, W., Sons Co., Boston, Mass.; A. C. Smith, corsets, house garments, negligees, petticoats, children's coats, and dresses; C. E. Bradley, men's furn. goods; 116 West 32d.
Solomon, K., & Co., Pittsburgh, Penn.; J. Bibro, cloaks, suits; Miss B. Gevine, dresses; S. Klein, misses' and children's wear; Rector.
Kinnane Co., Springfield, Ohio; C. R. Rabbits, ready to wear; Room 700, 225 5th Av.; Grand.
Piper Mfg. Co., Somerville, Mass.; A. B. Piper, mesh bags, jewelry, shell goods, novelties; 225 4th Av.; Flanders.
Harlow D. G. Co., Tulsa, Okla.; R. D. Epperson, general mdse.; 1,163 B'way.
Rice, Stix D. G. Co., St. Louis, Mo.; A. S. Rauh, hosiery, gloves, knit goods; 877 B'way.
Adam, J. N., & Co., Buffalo, N. Y.; J. Bies, furs; 214 Church.
Stewart D. G. Co., Louisville, Ky.; Miss E. Sullivan, millinery; Miss E. J. Warren, millinery; 214 Church.
Lion D. G. Co., Toledo, Ohio; Miss F. Morgan, representing; 214 Church.
Schaper Bros., St. Louis, Mo.; A. Schaper, house-furnishing goods, upholstery; 69 5th Av.
Dayton Co., Minneapolis, Minn.; B. B. Croup, furnishing goods, hosiery; 79 5th Av.
White, R. H., Co., Boston, Mass.; A. H. Shannon, silks, velvets, dress goods; 1,270 B'way.
Kennington, R. E., Co., Yazoo City, Miss.; M. Caruthers, general mdse.; 320 church.
Malley, Ed., Co., New Haven, Conn.; P. H. Harris, boys' clothing; 320 Church.
Gilchrist Co., Boston, Mass.; E. W. Dempsey, gloves, umbrellas, laces, ribbons, neckwear; Knickerbocker; Miss A. Telper, art linens; J. Walker, furn. goods, hosiery, knit underwear; J. W. Kelly, trimmings, embroideries, art goods, yarns; 55 White.
Butler, W. S., & Co., Boston, Mass.; A. Friedlander, boys' clothing; Woodstock; M. J. Curley, gloves; 55 White.
MacInnes, J. C., Co., Worcester, Mass.; C. E. Adams, knit underwear, umbrellas; G. W. Aubuchon, hosiery, gloves; 55 White.
Traukla, C., & Co., Grand Rapids, Mich.; F. Kerr, upholstery goods; 55 White.
Wren, Ed., Co., Springfield, Ohio; E. Wren, Jr., notions, laces, fancy, and leather goods; 320 Church.
Barron, E. R., Co., Lacrosse, Wis.; G. W. Burton, dry goods; Murray Hill.
Argersinger Co., Gloversville, N. Y.; Miss M. A. Jenkins, laces, ribbons; Miss F. M. Hayden, corsets; Park Avenue.
Gerber, J., Co., Memphis, Tenn.; R. J. Graham, laces, hdkfs.; Collingwood.
Miller, Rhoads & Swartz, Norfolk, Va.; E. S. Malvern, furn. goods, hosiery, gloves, knit underwear; Miss Miller, millinery; 320 Church.
Rosenbaum Co., Pittsburgh, Penn.; Miss A. Browarsky, women's coats; 31 Union Square; Collingwood.
Stevens, J. F., Springfield, Ill., cloaks, suits; Herald Square.
Blum Bros., Philadelphia, Penn.; N. Oestreicher, muslin underwear, corsets, infants' wear; Herald Square.
Houston, J. A., Co., Boston, Mass.; Miss A. M. Ford, ladies' wear; Miss A. Devoe, waists; Great Northern.
Hasty-Hammett-Benner Co., Portland, Me.; H. J. Hammett, millinery; Navarre.
Schoper Bros., St. Louis, Mo.; H. Werner, cloaks, suits; 69 5th Av.; Navarre.
Clark, Davis & Poore Co., Columbus, Ohio; H. M. Clark, ladies' hats; 621 Broadway; Navarre.
Lischkoff, J., Meridian, Miss.; clothing; Flanders.
Rosenbaum, D., Sons, Meridian, Miss.; A. D. Rosenbaum, general merchandise; Flanders.
Roth Dry Goods Co., Hot Springs, Ark.; E. W. Roth, dry goods; Somerset.
Lasalle & Koch Co., Toledo, Ohio; J. W. Sherer, dress goods, silks; F. Reager, dry goods; Cadillac.
Jordan-Marsh Co., Boston, Mass.; Miss C. Erett, representing; 31 Union Square.
Miller & Rhoads, Richmond, Va.; L. O. Watson, general merchandise; 55 White; Longacre.
Thomas, A. S., Meriden, Conn.; J. J. Killen, notions, hosiery, furnishing goods; 220 5th Av.; King Edward.
Mayer, L., Beaumont, Texas; clothing, furnishing goods; Flanders.
Famous & Barr Dry Goods Co., St. Louis, Mo.; Miss M. Davis, representing; 4 Washington Place.
Clawson & Wilson Co., Buffalo, N. Y.; J. Wilson, furs; 38 West 32d.
Gimbel Brothers, Philadelphia, Penn.; Miss V. E. Fitzgerald, millinery; Broadway and 32d.
Armstrong, Cator & Co., Baltimore, Md.; W. P. Whitmore, laces, ladies' ready to wear; G. H. Lanten, hats; 621 Broadway.
Shultz Cloak and Suit Company, St. Louis, Mo.; S. Shultz, cloaks and suits; 71 West 23d.
Moyer's, Toledo, Ohio; M. Moyer, millinery, cloaks and suits; 71 West 23d.
Manheimer Bros., St. Paul, Minn.; Miss E. Gable, laces; 320 Church.
Barney, H. S., Company, Schenectady, N. Y.; V. S. Seigler, cloaks and suits, 75 Spring; Park Ave.
Stix, Barr & Fuller Dry Goods Company, St. Louis, Mo.; Miss B. Sherman, ready-to-wear, 71 West 23d; Navarre.
Boston Dry Goods Company, Boston, Mass.; F. F. Baldwin, domestics; 72 Grand.
Brovida & Adams, Parkerburg, W. Va.; J. S. Brovida, cloaks; King Edward.
Lamson Bros. Company, Toledo, Ohio; W. J. Berry, silks; 220 5th Av.; Park Avenue.
Tobias Company, Oklahoma City, Okla.; Mr. Tobias, millinery, cloaks, suits; 71 West 23d.
Rosenbaum Company, Pittsburgh, Penn.; Miss J. C. Spingler, muslin underwear, infant's wear; 31 Union Square.
Watt, Retter & Clay, Norfolk, Va.; Miss Cooper, art goods; 214 Church.
Siegel, H., & Co., Boston, Mass.; R. G. Alexander, furniture, 6th Ave. and 19th; Herald Square.
Harned & Von Mour, Davenport, Ia.; H. W. Von Mour, domestics; 31 Union Square.
Welch, E. B., Company, El Paso, Texas; J. L. Marr, carpets; Algonquin.
Cohen Bros., Jacksonville, Fla.; M. S. Strauss, domestics, 9 East 26th; York.
Margolis, S. & M. Co., Dayton, Ohio; C. Freedlobe, cloaks, suits, millinery; 71 W. 23d.
Wonder Cloak and Suit House, Fresno, Cal.; M. Cohen, cloaks, suits, underwear; 15 E. 26th.
Herzberg, Loveman Co., Gadsden, Ala.; Mr. Loveman, ready-to-wear; Miss Dowling, millinery; 71 W. 23d.
More, W. I. & R. L., Havana, Cuba; R. L. More, cloaks, suits, millinery; 71 W. 23d.
Pettis, D. G. Co., Indianapolis, Ind.; Mrs. S. Brandenberg, gloves; 2 Walker.
Hochschild, Kohn & Co., Baltimore, Md.; W. W. Kohn, laces, ladies' neckwear, veilings; 220 5th Av.
Phillipsborn, Baltimore, Md.; B. S. Rice, cloaks, suits, millinery; 7 W. 22d.
Fowler, Dick & Walker, Binghamton, N. Y.; Mrs. M. A. Lovejoy, millinery; 104 5th Av.
Adam, J. N. & Co., Buffalo, N. Y.; C. E. Stock, cloaks, waists; 214 Church.
Schwartz Bros., Chattanooga, Tenn.; D. A. Shumaker, millinery, ready-to-wear; 71 W. 23d.

Merchants Registered at the Merchants' Association, 54-60 Lafayette St.

The Kinter Co., Oil City, Penn.; Robert E. Kinter, dry goods; Navarre; Mae Reynolds, dry goods; Herald Square.
W. C. McConnell, Adrian, Mich.; dry goods, carpets, and cloaks; Knickerbocker.
Thomas Stradling, Hamilton, N. Y.; clothing, shoes; Grand Union.
I. H. Brownstein, Cazenovia, N. Y.; clothing; Union Square.
Mrs. Alice Marshall, Lockport, N. Y.; Mrs. Burt Marshall, millinery; Miss Sally Richardson, millinery; 333 W. 23d.
A. B. Morre, Niagara Falls, N. Y.; John Morre, tailoring; 143 West 80th.
Louis Simon, South Dayton, N. Y.; clothing, cloaks; St. Denis.
M. Simon, Gowanda, N. Y.; notions, furnishings; St. Denis.
S. J. Courtney & Son, Fairmont, West Va.; T. M. Courtney, S. J. Courtney, ladies' apparel; Prince George.

MADE BY AMERICAN WORKMEN
Hartford-Saxony
WOVEN IN THE BACK
the American Rug
A GUARANTEE OF QUALITY
for Private Homes
A DEEP PILE LOOM-TUFTED RUG
and Public Places
A RUG OF REGAL SPLENDOR

RECEIVER'S SALE
$60,000 Stock of Well-Known House of
J. M. BURR & SON CO.,
140 FIFTH AVE., N. Y. CITY,
IMPORTERS OF
LACES
ALSO NETTINGS AND NOVELTIES
Receiver authorized by Bankruptcy Court to run business at above address for short time to dispose of goods.
I have just placed in stock several large consignments,
INCLUDING LARGE VARIETY OF LATEST FOREIGN AND DOMESTIC PATTERNS FOR FALL AND WINTER TRADE.
Just Released from Customs
All New Goods shipped before bankruptcy, but held for duty.
MUST BE SOLD IMMEDIATELY REGARDLESS OF COST.
HOWARD E. BROWN, Receiver in Bankruptcy.

EMBROIDERIES
Originators, Manufacturers, Importers.
NEUBURGER & CO.
EMBROIDERIES AND NOVELTIES
124 5TH AV. Running Through From 17th to 18th St. N. Y. CITY

VELVETEENS, CORDUROYS, SILK VELVETS,
BLACKS, COLORS, FANCIES
for immediate delivery.
H. HERRMAN STERNBACH & CO.,
21 Waverley Place. Telephone 5036 Spring.

F. ALTHEIMER CO.
Fall line ready. Chiffon, Charmeuse and Crepe Meteor Dresses, Chiffon and Lace Waists.
36 & 38 WEST 20TH ST.

Over $100,000 worth of staple men's, young men's, and boys' suits, overcoats, and trousers, (to the trade,) in lots to suit purchasers below cost of production; also a large quantity of jobs to close; terms, 60 days; approved credit. A. Schaap & Sons, 394 Broadway, New York City.

Xmas, New Year and all season cards and novelties.
COPYRIGHTED AND ORIGINAL SENTIMENTS
The Henry Heininger Co., Mfg., 871 B'way.

AUTOS TO HIRE
Special Summer Rates.
PRIVATE AUTO RENTING CO.
Phone 5052 Columbus.

BUYERS' GUIDE—SITUATIONS WANTED.
Costume and dress line wanted for the Pacific Coast by salesman; big following. P 131 Times.

DRESS GOODS SALE
This refers to our Advance Notice dated July 15th, 1912.
This (THURSDAY) MORNING, AUGUST 22d, we shall place on sale at Attractive Prices the following merchandise:
50- and 54-inch STORM SERGES
36-inch FANCY SERGES
42- and 54-inch IMPERIAL SERGES
36-inch WHIPCORDS
42-inch CREPE MELROSE
54-inch Double Warp FANCY STORM SERGES
50- and 54-inch All Wool FANCY STORM SERGES
42-inch CREPELINE
42-inch WOOL TAFFETA
42-inch WOOL OTTOMAN
A large assortment of 40-, 42-, 50- and 54-inch All Wool "SHORTS" in Plain and Fancy Storm Serges, Whipcords and kindred weaves.
REMNANTS
A large offering of Remnants in Fabrics 36, 42, 50 and 54 inches wide.
NOTE: The material advance in all lines of Wool Dress Goods makes this Offering one not to be overlooked.
THE H. B. CLAFLIN CO.
DRESS GOODS DEPARTMENT NEW YORK
NO GOODS SOLD AT RETAIL

STEEL PREMIUMS CONTINUE.

Efforts Being Made to Stop Them—Some Prices Advanced.

The immediate needs of consumers of iron and steel are still the chief factor in the steel situation, though in pig iron buying is for the opening quarter of next year. Premiums are still being paid for prompt delivery of steel. In its comment on the trade situation The Iron Age says that definite efforts are being made by important producers to eliminate premiums and to keep the situation within bounds. "Thus far," it adds, "there are no indications that this cannot be done."

Of the general situation in the trade The Iron Age says:

> Contract business for forward delivery is rather more of a factor than in midsummer, and much of it is for car builders. There is evidence that car buying has been greater than reported.
>
> Buyers are not putting prices up on each other by attempts to anticipate distant future needs; the advances are coming from the other side and at the recent rate will produce a wide gap between the low-priced orders now going through the mills and the new contracts for 1913. Yet some steel companies will sell at present prices for the first quarter of next year to manufacturing consumers.
>
> Some producers have advanced prices for bars and for plates and structural shapes $1 a ton or to 1.35c and 1.40c, Pittsburgh, respectively. The leading interest is still selling bars at 1.30c and plates and shapes at 1.35c. Eastern mills have advanced contract plates to 1.50c for sheared and 1.55c for universal, and a 5,000-ton sale is reported on this basis.
>
> Structural work is being freely placed at higher prices, and many small jobs are going to fabricators at further advances where early deliveries can be made. From low point fabricated steel has now come up $8 on large business.
>
> Buying of foundry pig iron for 1913 is going on in a large way, but is much more active at some centres than at others. Thus far large interests have done most of it.

The Iron Trade Review says:

> Positive indications of the continuance of active demand in the iron and steel industry manifest themselves throughout the country. The mills in the Chicago district are so congested that promises can seldom be given for delivery prior to Jan. 1, while in the Pittsburgh district makers are finding it increasingly difficult to guarantee delivery before December. Leading producers whose order books are well filled for the remainder of the year continue their conservative policy of advancing quotations slowly. Some of the largest makers, including the Steel Corporation mills, are lending their influence against the acceptance of premium business or against a rapid advance in prices, that the dangers attendant upon a runaway condition of the market may be appreciated and forestalled.

RETURNED GOODS EVIL.

Shirt Makers Suffer as Well as the Manufacturers of Shoes.

The returned merchandise evil prevalent in the shoe trade is reflected to a considerable extent in transactions between makers and retailers of men's shirts, according to a statement made yesterday by an official of a prominent New York house.

"Merchandise is frequently returned in this business by retailers for the most absurd reasons, and often for no apparent reason at all," he said. "Consequently we suffer the same kind of losses as the shoe people. As an instance: A well-known up-State haberdasher received a shipment of six cases of shirts from us one Monday morning, following a Saturday that had been spoiled for retail business by an unusually heavy and prolonged rain. Seeing the cases and feeling blue over the business lost through the storm, he immediately shipped four of them back to us. Correspondence brought no explanation of his action, and it was not until several months afterward that he opened up to one of our salesmen and confessed. The peculiar part of the incident was that about a week after the goods were returned we received a hurry call from the retailer asking us to rush the goods back to him.

"At the moment it looks as if the association idea, good as it is, will not work out in this trade because of the sharp competition."

FURS NO CHEAPER HERE.

Will Be More, Not Less, Expensive This Winter, Merchants Say.

Several fur merchants expressed surprise yesterday over the statement from Paris cabled to THE NEW YORK TIMES on Sunday that furs were to be cheap this Winter because of an unusually large crop harvested in Siberia. The merchants said that their latest reports from Russia indicated a large demand and a smaller supply. Some of the items in the list of the alleged fur harvest in the Paris report amused certain dealers. One of these items was 18,000 skunk skins, reported as the result of trapping in Siberia. There are no skunks in Siberia and the only source of this valuable fur is the American supply.

T. W. Rourke, President of Revillon Freres of 19 West Thirty-fourth Street, showed a TIMES reporter yesterday reports of the Revillon Freres agent at the Nijny Fair, the great Russian fur market. White fox, this report showed, had doubled in price. All other furs had increased and there was a decline only in pony skins which came from Southern Russia. The whole Siberian supply was reported small.

H. Jaeckel of 16 West Thirty-second Street, showed similar reports from his agents at Nijny. He said that furs would be much more expensive this winter. The crop, he said, was smaller this year than last, as had been the case for several years and would continue to be until finally all fur bearing animals were exterminated. Mr. Jaeckel pointed out that several animals, a large crop of whose fur the Paris dispatch reported as having been harvested, are now under a period of five years' protection by order of the Russian Government, which controls the sources of supply.

Manager Colle, for Julius Klugman, 28-30 West Thirty-eighth Street, pointed out that the fur workers strike which has now lasted three months and which has interfered with the manufacture of furs for this winter's market, would be an independent factor in raising the price of furs this Fall. Another merchant siad:

"Correct reports on the fur market could no more be expected from Paris, than reports on coal production could be expected from Brazil. The centre of the fur trade is Russia. Even furs produced in America are sent to the great Russian fur market, where all fur buyers of the world are represented each Summer."

SECURITIES AT AUCTION.

The following securities were sold at auction yesterday at the Exchange Salesroom, 14 and 16 Vesey Street, Adrian H. Muller & Co., auctioneers:

3 shares Durham Cotton Manufacturing Company, $500 each; 2 shares Locke Cotton Mills Company preferred, $100 each; 2 shares Locke Cotton Mills Company common, $100 each; $2,600 lot.

50 shares Camp Bird, Limited, £1 each, $6 per share.

$7,500 California-Nevada Copper Company first mortgage 7 per cent. bonds, due Dec. 15, 1912, 5½.

750 shares California-Nevada Copper Company common, $5 each, $5 lot.

87 shares Siegel Stores Corporation common, 10.

2,000 ten-sixty-year sinking fund 5 per cent. gold coupon bonds of the United States Steel Corporation of the par value of $1,000 each, 102⅝ and interest.

$1,000 Western Union Telegraph Company 5 per cent. collateral trust bond, due 1938, coupons January and July, accrued interest to be charged, 101 and interest.

$200,000 Platt Iron Works Company first mortgage 5 per cent. bonds, September, 1912, and subsequent coupons attached, $1,000 lot.

$200,000 Platt Iron Works Company first mortgage 5 per cent. bonds, September, 1912, and subsequent coupons attached, Nos. 1 to 32, 65 to 89, 185 to 247, 248 to 287, 326 to 365, $1,000 lot.

50 shares Niagara Fire Insurance Company, $50 each.

13 shares Franklin Trust Company, $100 each, 270.

$10,000 Brooklyn Ferry Company consolidated 5 per cent. bonds, due 1948, Knickerbocker Trust Company certificate of deposit stamped.

50 shares Colorado Fuel and Iron Company preferred, $100 each.

150 shares Sickles Estate Improvement Company preferred, $100 each, $10 lot.

749 shares Sickles Estate Improvement Company common, $100 each, $15 lot.

SHIPPING AND MAILS

Miniature Almanac for To-day.

Sun rises..5:17|Sun sets..6:50|Moon sets...—

THE TIDES.

	High Water. A.M.	High Water. P.M.	Low Water. A.M.	Low Water. P.M.
Sandy Hook	3:35	3:40	9:21	10:25
Governors Island	4:25	4:22	10:15	11:14
Hell Gate	6:15	6:12	11:35	12:54

Arrived—Wednesday, Aug. 21.

SS President Lincoln, Boulogne, Aug. 18.
SS Allianca, Colon, Aug. 15.
SS Joseph J. Cuneo, Port Antonio, Aug. 15.
SS Mendoza, Philadelphia, Aug. 20.
SS Arna, Baltimore, Aug. 14.
SS Longwy, Havre, Aug. 3.
SS El Siglo, Galveston, Aug. 15.
SS Alamo, Tampa, Aug. 16.

Incoming Steamships.

DUE TO-DAY.

Majestic	Southampton	Aug. 14
Queen Adelaide	St. Lucia	Aug. 12
Nederland	Rotterdam	Aug. 5
African Prince	Barbados	Aug. 9
Virginie	Havre	Aug. 10
Volturno	Rotterdam	Aug. 8
Armenia	Hamburg	Aug. 9
Comeric	Gibraltar	Aug. 8
Seneca	Gibraltar	Aug. 10
Almirante	Kingston	Aug. 17
Philadelphia	San Juan	Aug. 17
Proteus	New Orleans	Aug. 17
DUE TO-MORROW.		
Lusitania	Liverpool	Aug. 17
Baltic	Liverpool	Aug. 15
Monterey	Havana	Aug. 20
Dinnamare	Lisbon	Aug. 12
Provence	Havre	Aug. 17
City of Montgomery	Savannah	Aug. 20
El Mundo	Galveston	Aug. 17
DUE SATURDAY.		
Kaiserin Aug. Victoria	Hamburg	Aug. 15
Philadelphia	Southampton	Aug. 17
Francisco	Hull	Aug. 10
Lumen	Shields	Aug. 8
Orange Prince	Bahia	Aug. 10
Solingen	Marseilles	Aug. 6
Mexico	Vigo	Aug. 13
Algonquin	Turks Island	Aug. 19
Themistocles	Palermo	Aug. 7
Parima	St. Thomas	Aug. 19
Byron	Barbados	Aug. 19

Outgoing Steamships.

SAIL TO-DAY.

	Mails Close.	Vessels Sail.
France, Havre	7:00 A.M.	10:00 A.M.
Adriatic, Liverpool	8:30 A.M.	12:00 M.
Ivernia, Naples	9:00 A.M.	12:00 M.
Cincinnati, Hamburg	9:30 A.M.	1:00 P.M.
Industry, Argentina	12:00 M.	2:00 P.M.
Eastwood, Rio Janeiro	12:00 M.	2:00 P.M.
Madonna, Naples	——	3:00 P.M.
Mohawk, Jacksonville	——	1:00 P.M.
Rio Grande, Brunswick	——	1:00 P.M.
City of Atlanta, Savannah	——	3:00 P.M.
El Sol, Galveston	——	12:00 M.
SAIL TO-MORROW.		
Vigilancia, Nassau	12:00 M.	3:00 P.M.
Prins Hendrik, Haiti	12:30 P.M.	3:00 P.M.
Matanzas, Tampico	——	3:00 P.M.
Ancon, Colon	11:30 A.M.	3:00 P.M.
Mandeville, Belize	9:30 A.M.	12:00 M.
SAIL SATURDAY.		
St. Paul, Southampton	6:00 A.M.	9:30 A.M.
Caronia, Liverpool	6:30 A.M.	10:00 A.M.
Prinz Friedrich Wilhelm, Bremen	6:30 A.M.	10:00 A.M.
Majestic, Southampton	8:30 A.M.	12:00 M.
Florizel, St. John's	7:30 A.M.	11:00 A.M.
Saratoga, Havana	10:00 A.M.	1:00 P.M.
Carolina, San Juan	9:00 A.M.	12:00 M.
Nassovia, Rio Janeiro	11:00 A.M.	1:00 P.M.
Prins Joachim, Jamaica	11:00 A.M.	2:00 P.M.
Bermudian, Bermuda	12:00 M.	2:00 P.M.
Greenbrier, Jamaica	9:30 A.M.	12:00 M.
Hostilius, Argentina	10:00 A.M.	12:00 M.
Scottish Prince, Rio Janeiro	12:00 M.	3:00 P.M.
Caledonia, Glasgow	——	8:00 A.M.
Perugia, Naples	——	1:00 P.M.
Kursk, Libau	——	3:00 P.M.
Duca d'Aosta, Naples	——	11:00 A.M.
Minneapolis, London	——	8:30 A.M.
Zeeland, Antwerp	——	10:00 A.M.
S. V. Luckenbach, San Juan	——	12:00 M.
Iroquois, Jacksonville	——	1:00 P.M.
Lampasas, Tampa	——	1:00 P.M.
San Jacinto, Galveston	——	1:00 P.M.
City of Montgomery, Savannah	——	3:00 P.M.
Momus, New Orleans	——	12:00 M.
El Dorado, Galveston	——	12:00 M.

Supplementary mails are open on the piers of the American, English, German, and French transatlantic lines until within ten minutes of the hour of sailing.

By Marconi Wireless.

SANDY HOOK, N. J., AUG. 21.

SS Kaiserin Auguste Victoria, Hamburg to New York, was 1,340 miles E. at 10:45 P. M. 20th; due 24th, 8 A. M. Hamburg-American Line.

SS Florizel, St. John's, N. F., was 250 miles E. at noon. Red Cross Line.

SS Majestic, Southampton to New York, was 310 miles E. at noon; due 22d, 8 A. M.

SCOTLAND LIGHTSHIP.

SS Iroquoise, Charleston to New York, was 255 miles S. at 7 P. M.

SS Concho, Galveston to New York, was 173 miles S. at 7 P. M.

SS Lucy Neff, Charleston to New York, was 420 miles S. at 7 P. M.

SS Proteus, New Orleans to New York, was 145 miles S. at 7 P. M.

SS Philadelphia, Curacao to New York, was 145 miles S. at 7 P. M.

SS City of Montgomery, Savannah to New York, was 335 miles S. at 8 P. M.

SS Ligonier, Port Arthur to New York, was 205 miles W. of Tortugas at noon.

SS Bermudian, Bermuda to New York, was 158 miles S. E. at 8 P. M.

Foreign Ports.

Arrived.

SS Campania, at Liverpool, Aug. 21.
SS Koranna, at Suez, Aug. 21.
SS Bayne, at Corral, Aug. 20.
SS Clio, at Nordenhamn, Aug. 20.
SS Warturm, at Sourabaya, Aug. 20.
SS Kazembe, at East London, Aug. 21.
SS Cowrie, at Madras, Aug. 21.
SS Asiatic Prince, at Rio Janeiro, Aug. 19.
SS Buffalo, at Hull, Aug. 20.
SS Indrasamha, at Yokohama, Aug. 21.
SS Kioto, at Yokohama, Aug. 21.
SS Oceano, at Suez, Aug. 21.
SS Patris, at Piraeus, Aug. 17.

Sailed.

SS Oceanic, from Southampton, Aug. 21.
SS Kaiser Wilhelm der Grosse, from Southampton, Aug. 21.
SS Chicago City, from Swansea, Aug. 17.
SS Wellgunde, from Barbados, Aug. 18.
SS Ockenfels, from Calcutta, Aug. 18.
SS Korona, from Georgetown, Aug. 17.
SS Atholl, from Keelung, Aug. 19.
SS Venezia, from Naples, Aug. 17.
SS Luisiana, from Genoa, Aug. 18.
SS Taormina, from Genoa, Aug. 19.
SS Rotterdam, from Plymouth, Aug. 21.

Passed.

SS Crostafels, New York for Batavia, passed Ascension.

SS Friedrich der Grosse, New York for Bremen, signaled Brow Head.

Transpacific Mails.

Destination and Steamer.	Mails Close in New York.
Japan, Korea, China, and Philippine Islands (via Seattle)—Awa Maru	Aug. 22 6:30 P.M.
Hawaii, Samoan Islands, New Zealand, and Australia (via San Francisco)—Sonoma	Aug. 22 6:30 P.M.
Hawaii, Japan, Korea, China, and Philippine Islands (via San Francisco)—Chiyo Maru	Aug. 26 6:30 P.M.
Japan, Korea, China, and Philippine Islands (via Vancouver)—Monteagle	Aug. 29 6:30 P.M.
Hawaii, Fiji Islands, Samoan Islands, New Zealand, and Australia (via Vancouver)—Makura	Aug. 30 6:30 P.M.
Japan, Korea, and China (via Tacoma)—Panama Maru	Aug. 30 6:30 P.M.
Hawaii, Guam, and Philippine Islands (via San Francisco)—U. S. Transport	Aug. 31 6:30 P.M.
Tahiti, Marquesas, Cook Islands, New Zealand, and Australia (specially addressed) (via San Francisco)—Tahiti	Sept. 13 6:30 P.M.

For Latest Shipping News See Page 1.

SURROGATE NOTICES.

GUGGENHEIM, BENJAMIN.—In pursuance of an order of Hon. Robert Ludlow Fowler, a Surrogate of the County of New York, notice is hereby given to all persons having claims against Benjamin Guggenheim, late of the County of New York, deceased, to present the same, with vouchers thereof, to the subscribers, at their place of transacting business, at the office of their attorneys, Seligman & Seligman, No. 3 South William Street, in the City of New York, on or before the 10th day of December, 1912.

Dated New York, the 23d day of May, 1912.

DANIEL GUGGENHEIM,
ISAAC GUGGENHEIM,
MORRIS GUGGENHEIM, } Executors.

SELIGMAN & SELIGMAN, Attorneys for Executors, 3 South William Street, New York City.

EXCURSIONS AND TOURS.

LABOR DAY EXCURSIONS

NIAGARA FALLS Round Trip from New York $10.00
Special Train, August 31st. Leave New York, 9.00 A. M.
Tickets will be honored on evening trains, August 30th, and on all trains except the Black Diamond Express, August 31st and September 1st.
Return limit September 4th.

TORONTO AND RETURN $11.50 RAIL AND BOAT $12.55 ALL RAIL
Canadian National Exhibition. August 28th; return limit September 4th.
All Trains except the Black Diamond Express.

GLEN ONOKO & MAUCH CHUNK Round Trip from New York $1.50
Sept. 1st and 2nd Special Trains will leave Pennsylvania Ferries, Cortlandt and Desbrosses Streets, 8.30 A. M.

BELLEWOOD PARK Round Trip from New York $1.00
Sept. 2nd and Every Sunday. Special Trains will leave Pennsylvania Ferries, Cortlandt and Desbrosses Streets, 9.00 A. M.

Lehigh Valley Railroad
TICKET OFFICES:
94, 401, 1236, 1460 Broadway; Hudson Tubes, Cortlandt and Church Streets and 33d Street and Broadway, New York. 30 Flatbush Avenue, Brooklyn. 211 Market Street, Newark.

$1.00 Round Trip to Poughkeepsie
Sunday, Aug. 25,
New Steamer RENSSELAER
Leaves Pier 32, N. R., Ft. Canal St., 8:45 A. M.
West 132d St. Pier, 9:15 A. M.
Excellent cuisine and music.
Number of Passengers Limited.
HUDSON NAVIGATION CO.
Pier 32, N. R. Phone Spring 9400

Atlantic City
WORLD'S GREATEST PLAYGROUND
Round $2.50 Trip
SUNDAYS
August 25, September 8
WEDNESDAY
August 28, 1912
Special Train
Leaves New York { Pennsylvania Station..7:05 A. M. / Hudson Terminal ....7:00 A. M.
Returning, leaves Atlantic City 7:00 P. M.
Tickets good only on Special Train.
Pennsylvania R.R.

BELLEWOOD
EVERY SUNDAY $1.00 ROUND TRIP
Lehigh Valley Railroad
Special Train leaves Pennsylvania Ferries, Cortlandt and Desbrosses Sts., 9 A. M., Jersey City 9:20 A. M.
Hudson River Tube Trains connect at Jersey City station.

5 TO 15 DAY TOURS
Leave every few days for the ST. LAWRENCE, NOVA SCOTIA, NIAGARA, THE LAKES, ETC.
With Personal Escort. All Traveling Expenses Included. $55 and up
Send for Program 17.
THOS. COOK & SON
245 Broadway, 264 Fifth Avenue, 553 Fifth Ave., 2389 Broadway, New York.

To ALBANY 50¢
THE ECONOMICAL WAY.
STEAMERS FRANK JONES, KAATERSKILL
Leave Pier 46, N. R., Foot of W. 10th St., at 5:30 P. M.
W. 129th St. at 6 P. M. daily.
CAPITAL CITY LINE,
Pier 46, N. R. Phone Spring 507.

EXCURSIONS
Lake Hopatcong, $1.00
EVERY SUNDAY and HOLIDAY
Lv. W. 23d St. 8.50, Liberty St. 9.00 a.m.
MAUCH CHUNK, $1.50
NEXT SUNDAY
Lv. W. 23d St. 8.20, Liberty St. 8.30 a.m.
VIA NEW JERSEY CENTRAL
HARD COAL! NO SMOKE! COMFORT!

CONEY ISLAND & ROCKAWAY
Steamers ROSEDALE and SYLVESTER
Lv. W. 129th St. 9:30, 1:30.
Lv. W. 23d St. 10:00, 2:00, 3:00, *7:30.
Lv. Battery 10:30, 2:30, 3:30, *8:00.
Lv. Coney Island 1:30, 6:00, 7:00, 9:00.
Lv. Rockaway Beach 12:30, 5:00, 6:00.
*Boat does not go to Rockaway Beach.
Exc'n tickets 129th St. to Coney Isl. & Rockaway, 50c.
To Coney Island from W. 23d St. and Battery, 40c.

"All Expense" Tour
One Low Rate Covers All.
Includes Hotels, Staterooms, etc.
No. 2.—Thousand Islands, St. Lawrence Rapids, Montreal, Ausable Chasm, Lakes Champlain and George, 7 days, $36.75 and up.
Inc. Niagara Falls, 9 days, $52.00.
Also Special Labor Day Tours.
FRANK TOURIST CO.
Tel. 4530 Franklin. 396 Broadway, New York.

Delightful Afternoon Excursion to West Point,
Steamer Mary Powell
Leaving Desbrosses St. 1.45 P. M., W. 42d St. 2 P. M., W. 129th St. 2.20 P. M., Daily except Sunday. Return to New York by Str. Albany, $1.00, or by rail $1.10. Orchestra. Cadets in camp. See new public buildings, etc.

GLEN ISLAND BOATS
ROUND 50c TRIP
FAMOUS FAMILY RESORT on Long Island Sound. Weekdays lve. Battery 10, 11:30 A. M.; 1:30, 2:30, 4, 6 P. M. Sun., 9, 10, 11, 12 A.M., 1:30, 2:30, 3:30, 4:30, 6, 7 P. M. E. 24th St. ½ hour later. McAllister St'b't Co.

SIGHT SEEING YACHT
Leaves West 23d St. 10:30 A. M., 2:30 P. M. All cars transfer. Lecturer aboard. 3 hours' sail around Manhattan Island.
THE ONLY BOAT AT 50c

Sight-Seeing Yachts
OBSERVATION Around Manhattan Island, Daily. Battery Pier, So. Ferry, 10:30-2:30.
HALCYON SEE THE OCEAN, Sandy Hook Lightship & Forts. 1:15, ret. 5. Phone Broad 3373.

"THE ORIGINAL"
Sight-Seeing Yacht Clifton
Around Manhattan Island. Lecturer aboard. Daily and Sunday, 10:30 A. M. and 2:30 P. M. Foot West 43d St. Office Flatiron Bldg., Tel. 5441 Gram.

PACIFIC COAST TOURS.—Yellowstone and Alaska. Leave frequently. RAYMOND & WHITCOMB CO., 225 Fifth Av., N. Y.

STEAMBOATS.

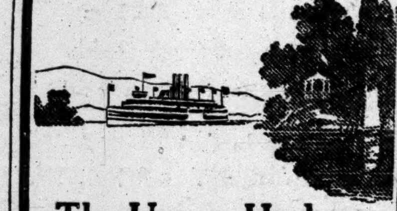

The Upper Hudson
"Above Hudson," says J. Fenimore Cooper, "is perhaps the finest reach of this very beautiful stream.
"A lovelier landscape can scarce be imagined."
Insure the pleasure of a perfect summer day's outing on this River of Cooper's fancy by traveling on the big, fast, clean steamers "Hendrick Hudson," "Robert Fulton" or "Albany."
ALBANY DAY LINE STEAMERS. Daily, except Sunday, leave Desbrosses St., 8:40 A. M.; W. 42d St., 9 A. M.; W. 129th St., 9:20 A. M., landing at Yonkers, West Point, Newburgh, Poughkeepsie, Kingston Point, Catskill, Hudson, and Albany. Also Desbrosses St., 9:40 A. M.; W. 42d St., 10 A. M.; W. 129th St., 10:20 A. M., for Yonkers, West Point, Cornwall, Newburgh, and Poughkeepsie. Direct rail connections. Music. Restaurant. All through rail tickets between New York and Albany accepted.
Hudson River Day Line
Desbrosses Street Pier, N. Y.
Steamer Mary Powell
Afternoon boat for West Point, Newburgh, Poughkeepsie, Kingston and way landings leaves Desbrosses St. daily, except Sunday, at 1:45 P. M.; W. 42d St., 2 P. M.; W. 129th St., 2:20 P. M.
Ideal outing to West Point, returning by Str. "Albany," $1, or by rail, $1.10. 31

Searchlight and Moonlight on the picturesque
Hudson River
PEOPLE'S and CITIZENS' LINES to ALBANY and TROY
Speedy Palatial Steamers.
One Way, $2. Round Trip, $3.50.
EVERY EVENING.
Leaving Pier 32, N. R., (foot of Canal St.,) 6 P. M. People's Line calling at West 129th St. at 6:45 P. M.; Citizens' Line calling at Yonkers at 7 P. M., Poughkeepsie at 11 P. M. Steamer C. W. MORSE leaves New York on odd dates, ADIRONDACK on even dates. Sunday Day Boat leaves at 8:45 A. M.; West 132d St. 9:15 A. M. Special excursion to Poughkeepsie and return Sundays, $1.00.
Passage and stateroom tickets delivered by special messenger. 10-Ride Family Books, $15, ($1.50 per trip.)
HUDSON NAVIGATION COMPANY,
Pier 32, N. R. 'Phone Spring 9400.

FASCINATING SEA TRIPS.
BOSTON
All-the-Way-by-Water
METROPOLITAN STEAMSHIP LINE
The Great White Steel Steamships MASSACHUSETTS & BUNKER HILL
Leave Pier 14, N. R., foot Fulton St., Week Days & Sundays 5 P. M. Due Boston about 8 A. M. Fare $4.
PORTLAND, Me.
MAINE STEAMSHIP LINE, Steel Steamships North Land & North Star. Leave Pier 15, N. R., foot Vesey St., Tues., Thurs. & Sats., at 5 P. M.; also Mondays 10:30 A. M. A delightful 22 hour trip. Round Trip Fare $10.
EASTERN STEAMSHIP CORPORATION

"THE PUBLIC BE PLEASED" TAKE
COLONIAL LINE
To BOSTON, PROVIDENCE, and New England Summer Resorts.
BOSTON - - - - - $2.65
PROVIDENCE Direct, $1.75
WORCESTER Boat and Rail, $2.65
FALL RIVER " $2.00
First-class service, palatial steamers, excellent cuisine, clean, comfortable staterooms (all outside rooms).
Leave Week Days and Sundays at 5:30 P. M., from Pier 39, N. R., foot West Houston St.
'Phones, Spring 9491 and 9492.
Uptown Office, Broadway and 23d St.

CATSKILL EVENING LINES
For CATSKILL, HUDSON, COXSACKIE, and way landings. Direct connection with Catskill Mountain Railroads for CAIRO, PALENVILLE, OTIS SUMMIT, HAINES FALLS, TANNERSVILLE, and
All Points In the Catskill Mountains
Magnificent Steel Steamers "Clermont" (new) and "Onteora" leave Pier 43, N. R., ft. Christopher St., at 6:30 P. M.; Yonkers, 7:30 P. M., daily except Sunday. Saturday Special leaves Pier 43, N. R., 1 P. M.; Yonkers 1:45, for Malden, Catskill, all Catskill Mt. points, Hudson and Athens. Time tables giving full information mailed on request, or can be obtained at all hotels and railway ticket offices. 'Phone 1097 Spring.
HARTFORD LINE
From New Pier 20, East River, foot of Peck Slip, daily except Sunday, at 5 P. M. for Connecticut River landings. Write for illustrated folder.

STEAMSHIPS.

HAMBURG-AMERICAN
Largest S. S. Co. in the world
Over 400 SHIPS 1,210,000 TONS
ATLANTIC SERVICE
LONDON—PARIS—HAMBURG
Kais'n Aug. Vic. Aug. 29, 11 A. M.
Pres. Lincoln. Aug. 31, 12 noon
Cleveland....Sept. 5, 12 noon
*Patricia.....Sept. 7, 3 P. M.
*Hamburg direct, 2d cabin only.
MEDITERRANEAN
Gibraltar, Naples, Genoa
S. S. MOLTKE
October 1, 1 P. M.
S. S. Cincinnati, Nov. 2, 12 noon
TWO IDEAL CRUISES
AROUND THE WORLD
Oct. 19, 1912 From New York | Feb. 6, 1913 From San Fran.
By the S. S. CLEVELAND (17,000 Tons.)
DURATION EACH CRUISE 110 DAYS | COST $650 UP
including all necessary expenses aboard and ashore, railway, hotel, shore excursions, carriages, guides, fees, etc.
VACATION CRUISES
SPECIAL SUMMER RATES TO
JAMAICA and the PANAMA CANAL
Cuba, Hayti, Colombia, Costa Rica
WEEKLY SAILINGS by "PRINZ" and other steamers of our
— ATLAS SERVICE —
11 to 18 Days $75
25-Day Cruises $110 and $115
Santiago, Kingston, round trip $75
Colon and Port Limon, round trip $115
☞ For accommodations in any location excepting suites
—NEXT SAILING—
S. S. PRINZ JOACHIM, August 24, 2 P. M.
Write for booklet of any cruise
HAMBURG-AMERICAN LINE
41-45 Broadway, N. Y.
Phone 1900 Rector.
COPYRIGHT 1912

RUSSIAN-AMERICA LINE
REGULAR FORTNIGHTLY SERVICE
NEW TWIN-SCREW PASSENGER STEAMERS
KURSK Aug. 24 | BIRMA Sept. 7. | RUSSIA Sept. 21.
9 days to Rotterdam, 11 days to Libau
$65 upw. FIRST CABIN $75 upw.
$48 upw. SECOND CABIN $50 upw.
A. E. Johnson Co., Gen. Pass. Agts., 27 B'way, N.Y.

HOLLAND AMERICA LINE
Paris—London—Rotterdam.
Twin-screw sailings Tues. 10 A. M.
†New Amsterdam..........Aug. 27
*Noordam..........Sept. 3
*Ryndam..........Sept. 10
†Rotterdam..........Sept. 17
*VIA BOULOGNE s/M.
†PLYMOUTH & BOULOGNE.
Office 39 B'way, N. Y.

ALWAYS SOUTHERN ROUTE
FABRE LINE TO THE RIVIERA
AZORES, LISBON, NAPLES, MARSEILLES, etc.
Weekly Sailings (approx.) Write for literature.
1st class rate, $75.00 & up. 2nd class $55.00.
JAS. W. ELWELL & CO., G. A., 17 State St., N. Y.

STEAMBOATS.

FALL RIVER LINE
(Splendid Steamers—Splendid Service)
Always cool down on Cape Cod—how you'll enjoy it!
—Fall River Line or Providence Line gets you there.
Lve. New York, Pier 19, N. R., ft. of Warren St., 5:30 P. M. Arrive Boston 7 A. M. or 8 A. M.
Fare to Boston, $4
City Ticket Office, 171 B'way. Phone 5121 Cort.

BOSTON $2.40
BAY STATE LINE
VIA BOAT AND TROLLEY $2.25
Providence Direct, $1.50 | Worcester, $2.40
Steel Steamships GEORGIA and TENNESSEE
Daily, including Sunday, 5:30 P. M.
From Pier 19, E. R. 'Phone 2700 Beekman
Write for Illustrated Summer Folder.
City Ticket Office, 290 Broadway, N. Y.
Uptown Ticket Office, B'way and 23d St.

To Albany & Troy
$1
HUDSON RIVER BY NIGHT
Commodious Steamers 'Iroquois' & 'Mohawk'
Spacious staterooms, every convenience; electric light; excellent service. Wistaria Dining Room; open till midnight. Music. Through tickets to all points. Baggage checked. Strs. Lv. (West Houston St.) 5:30 P. M., West 129th St. at 6:00 P. M. Daily. Phone Spring 9226.
Manhattan Line

Iron Steamboat Co
CONEY ISLAND
Rockaway Beach
Steamer "GRAND REPUBLIC"
For full schedule see inside of front cover of New York City Telephone Directory.
Special Notice.
Strs. ROSEDALE and SYLVESTER are NOT operated by this Company. Only tickets purchased at the White Box Office at West 129th St. are Good on Iron Steamboats.

ATLANTIC CITY
OCEAN ROUTE
NEW STEEL PASSENGER STEAMSHIP "ATLANTIC CITY"
Parlor Staterooms. Single or En Suite. Excellent Dining Service. Table d'Hote. Cold Storage Plant for Perishables.
Adults, $1.75 Each Way. Children 5 to 12, $1.00
For Tickets, Staterooms & Freight Rates Apply
Atlantic City Transportation Co., Pier 8, East River. Tel. 4657 Broad, or 171-173 Fifth Av., (Flatiron Bldg.)
Telephone 6137-6138 Gramercy.

Central Hudson Line
For Newburgh, Po'keepsie, Kingston, from ft. Franklin St., week days, except Saturday, 4 p. m.; West 129th St. at 4.30 p. m. Saturdays 1 p. m. West 129th St., 1.30 p. m.
For Newburgh and lower landings, week days, except Saturday, Franklin St., 5 p. m. Saturdays 3 p. m.; West 129th St., 3.30 p. m.
SUNDAYS | From Franklin St. 9:00 A. M. / West 129th St. 9:30 A. M.

BLOCK ISLAND, ORIENT, GREENPORT SHELTER ISLAND & SAG HARBOR
Str. "Shinnecock" of Montauk Steamboat Co.'s Line leaves N. Y., Pier 8, E. R., Tuesdays and Thursdays 5:30 P. M.; Saturdays, 1:00 P. M. See time table for additional service—Steamer "Montauk."

STEAMSHIPS. STEAMSHIPS.

CUNARD
The Fastest Steamers in the World
Lusitania Aug. 28, 1 A. M. Oct. 9 / Sept. 18, 1 A. M. Nov. 6
Mauretania Sept. 11, 1 A. M. Oct. 23 / Oct. 2, 1 A. M. Nov. 27
CARONIA Aug. 24, 10 A. M. Oct. 19 / Sept. 21, 10 A. M. Nov. 16
CAMPANIA Sept. 4, 1 A. M. Nov. 20 / Sept. 25, 1 A. M. Jan. 1
CARMANIA Sept. 7, 10 A. M. / Oct 5, 10 A. M.
LIVERPOOL, LONDON, PARIS, BERLIN, VIENNA
VIA QUEENSTOWN AND FISHGUARD.
Mauretania and Lusitania do not stop at Queenstown eastbound.
New York-Mediterranean-Adriatic Service
Calling at Madeira, Gibraltar, Genoa, Naples, Trieste, Fiume.
Write for Itinerary. Sailing hour noon.
IVERNIA Aug. 22, Oct. 10 | CARPATHIA a Sept. 5, a Oct. 24 | SAXONIA Sept. 19 | PANNONIA a b Sept. 26, a b Nov. 16 Noon
a Omits Madeira. b Omits Genoa. Quotations furnished for any Tours.
WINTER CRUISES—RIVIERA, ITALY, EGYPT
LACONIA NOV. 9 JAN. 4 | FRANCONIA NOV. 28 JAN. 18 | CARONIA JAN. 30 MAR. 15
Round the World Trips, $513. Special through rates to Egypt, India, China, Japan, Manila, Australia, New Zealand, South Africa, South America.
Piers Foot W. 14th St., North River, N. Y. Offices, 24 State St., Opp. Battery.

NORTH GERMAN LLOYD
LONDON—PARIS—BREMEN
SAILINGS AT 10 A. M.
Prinz Friedrich Wilhelm Aug. 24 | Kaiser Wilhelm der Grosse Sept. 3
Kaiser Wilhelm II. Aug. 27 | George Washington Sept. 5
TWIN-SCREW PASSENGER SERVICE
Bremen . . . . Aug. 31 | Friedrich der Grosse Sept. [illegible]
Grosser Kurfuerst . Sept. 12 | Koenigin Luise . . Sept. [illegible]
THE MEDITERRANEAN Prinzess Irene Sept. 7 / Koenig Albert Sept. [illegible] / Berlin . . Oct. 5
THREE WINTER CRUISES TO THE
Panama Canal and West Indies [illegible]
By the Splendid Transatlantic Liner "Grosser Kurfuerst"
WRITE FOR BOOKLETS, RATES, ETC.
OELRICHS & CO., Gen. Agts., 5 Broadway, New York

INTERNATIONAL MERCANTILE MARINE LINES
ALL OUR STEAMERS HAVE WIRELESS TELEGRAPH AND SUBMARINE SIGNALS
The Largest Steamer in the World
New 45,324 Ton OLYMPIC Sails from New York SEPT. 7 2 P. M. SEPT. 28 OCT. 19 NOV. 9 NOV. 30
NEARBY SAILINGS FROM NEW YORK.
ADRIATIC..........Aug. 22, 12 noon
MAJESTIC..........Aug. 24, 12 noon
ST. PAUL..........Aug. 24, 9:30 A. M.
MINNEAPOLIS.......Aug. 24, 8:30 A. M.
ZEELAND..........Aug. 24, 10 A. M.
AMERICAN Pier 62, N. R. 9:30 A. M.
Plymouth—Cherbourg—Southampton.
St. Paul.....Aug. 24 | St. Louis....Sept. 7
Philadelphia.Aug. 31 | New York...Sept. 14
ATLANTIC TRANSPORT
New York—London Direct. Pr. 58, N.R.
Min'apolis.Au.24, 8:30 AM | Minn'aska.Sept. 7
Minne'ha.Aug.31, 10:30AM | Minn'nka.Sept. 14
RED STAR Pier 61, N. R. 10 A. M.
London, Paris via Dover—Antwerp.
Zeeland.....Aug. 24 | Lapland......Sept. 7
Kroonland...Aug. 31 | Finland ....Sept. 14
WHITE STAR Piers 59 & 60, N. R.
Plymouth—Cherbourg—Southampton.
Majestic....Aug. 24, noon | Olympic(nw).Sep.7
Oceanic.....Aug.31, noon | Majestic...Sept. 14
New York—Queenstown—Liverpool.
Adriatic.Aug. 22, noon | Cedric........Sept. 5
Baltic..Aug. 29, noon | Celtic........Sept. 12
Boston-Mediterranean Ports.
Cretic.......Sept. 14 | Canopic......Sept. 28
PASSENGER DEPARTMENT, 9 BROADWAY, NEW YORK.

BERMUDA
Climate delightful; temperature never over 80 degrees. Bathing, boating, fishing, drives, golf and every known entertainment. The ideal place to spend a summer vacation.
All-Expense Tours, including hotel, excursions, carriage drives, etc.
5 DAYS $27.50 up | 8 DAYS $39.00 up | 9 DAYS $41.50 up
By the well-known Royal Mail Steamer "Orotava," 10,063 tons displacement, 5,980 register. Sailings every five days in connection with Quebec S.S. Co. Tickets interchangeable.
Jamaica, Colon, Panama Canal
Colombia, Venezuela and West India Islands
Fortnightly service. Next sailing "Thames," 5,621 tons register, Aug. 31. Special Summer tourist rates now in force. Send for illustrated literature.
The Royal Mail Steam Packet Co.
SANDERSON & SON, Gen. Agts., 23 State St. Thos. Cook & Son, 245 & 2389 Broadway & 264 and 553 Fifth Ave.; Raymond & Whitcomb, 225 5th Ave., N. Y., or any Steamship Ticket Agent.

A Cool Sea Trip To SAVANNAH
Is as delightful a vacation as you can take, and one of the most beneficial. You'll find refreshing ocean breezes all the way and Savannah to-day a charming place to visit.
ROUND TRIP FARE, $35.00
Including meals and stateroom accommodations on palatial steamships built especially for Southern traffic and with every known device for comfort and safety.
Get a copy of new illustrated booklet at any Tourist, Steamship or New York Transfer office.
CITY TICKET OFFICE: 501 FIFTH AVE.
Wharf Office: Pier 35, North River.
Savannah Line

See the Canal Now
Visit this great enterprise at Panama before the water is let in and hides its marvelous features. Maximum summer temperature at Colon on the Atlantic is 84° and 81° on Pacific side.
Steamer Your Hotel
One of our big, cool steamers is your hotel for entire cruise. Low round trip rate of $115 until Sept. 30. 22-day cruise from New York every Wednesday; 24-day cruise every Saturday. Send for booklet.
United Fruit Company
STEAMSHIP SERVICE,
17 Battery Pl. Tel. 1021 Rector. New York
Or Any Tourist or Steamship Agency, 10

VACATIONS ON THE OCEAN
Out on deck, in your easy steamer chair, away from the dust and noise, enjoying the thrill of the sea—that is what it means to visit Galveston by steamer. The way to go is by the magnificent, fast-flying steamers of the
MALLORY LINE
Through tickets to and from all points, as well as "circle tour" tickets good one way by steamer and one way by rail, and copy of the AGWI NEWS, a beautifully illustrated monthly magazine, full of helpful travel information, cheerfully furnished upon application to
MALLORY STEAMSHIP COMPANY
Ticket Offices { 290 Broadway, cor. Reade St. / 958 Broadway, cor. 23rd St.
Pier 45, North River, New York. 38

AROUND THE WORLD
Next departures for Grand Tour de Luxe Around the World: Westbound from San Francisco, Sept. 14 and 27; eastbound from New York, Nov. 2, 26, Jan. 4. Southbound, including South Africa, New Zealand, Tasmania, Australia, etc., from New York, Oct. 30. Send for illustrated Program 8.
THOS. COOK & SON
245 Broadway, 264 Fifth Avenue, 553 Fifth Ave., 2389 Broadway, N. Y.
Cook's Travellers' Cheques Are Good All Over the World.

Go To Bermuda
Tours, Inc. Hotels, Shore Excursions, Lowest Rates. Twin Screw S. S. "BERMUDIAN," 10,518 tons displacement. Electric fans; orchestra; wireless. Fastest, newest, and only Steamer landing passengers at the dock in Bermuda without transfer. Sailings every five days in connection with R. M. S. P. Co. Tickets interchangeable.
For full information apply to A. E. OUTERBRIDGE & CO., Agents Quebec S. S. Co., Ltd., 29 Broadway, New York; THOS. COOK & SON, 245 and 2389 Broadway, 264 and 553 5th Ave., N. Y., or any Ticket Agent.

FRENCH LINE
Compagnie Generale Transatlantique
DIRECT LINE TO HAVRE-PARIS (France).
Sailing Every Thursday at 10 A. M.
From Pier 57, North River, foot of West 15th St.
‡France (new)...Aug. 22 | ‡France (new)..Sept. 12
*La Provence.....Aug. 29 | *La Provence....Sept. 19
*La Lorraine.....Sept. 5 | *La Savoie.......Sept. 26
*Twin-screw steamer. ‡Quadruple-screw steamer.
SPECIAL SATURDAY SAILINGS 3 P. M.
One class Cabin (II) and Third-class Passengers Only.
*La Touraine..........Aug. 31
General Agency, 19 State St., N. Y.

BRAZIL
LAMPORT & HOLT LINE
And All Argentine Ports
By the Large, New and Fast Passenger Steamers of the
LAMPORT & HOLT LINE
From New York 5th and 20th of each month.
17 DAYS TO RIO JANEIRO,
23 DAYS TO BUENOS AYRES
For rates, etc., apply local ticket Agents, or
BUSK AND DANIELS, General Agents
301 Produce Exchange, New York

ANCHOR LINE
GLASGOW via Moville LONDONDERRY
Caledonia.Aug. 24, 8 AM | California..Sept. 7, 2 PM
Columbia..Aug. 31, 10 AM | Cameronia.Sept. 14, 11 AM
FIRST CABIN, $70 and $75.
SECOND CABIN, $50 and upward.
THIRD CLASS, $32.50.
For New Book of Tours and information apply
HENDERSON BROTHERS, 17-19 Broadway.

*NAVIGAZIONE GENERALE ITALIANA
†LA VELOCE. ¶ITALIA Societa di Navigazione a Vapore.
ITALIAN LINES
21-24 State St., N. Y.
To Naples & Genoa Direct.
*D.D'Aosta.Aug. 24, 11 AM
¶Ancona..Aug. 31, 11 AM
*America.Sep.18, 11AM
†Stampalia.Sep.28, 11AM
New, large, Twin Screw Steamers, all outside rooms.
HARTFIELD, SOLARI & CO., General Agents.

OLD DOMINION LINE
DAILY SERVICE.
For Old Point Comfort, Norfolk, Portsmouth, Pinner's Point, and Newport News, Va., connecting for Petersburg, Richmond, Washington, D. C., and the entire South and West.
Freight and Passenger Steamers sail from Pier 25, N. R., foot of North Moore St., every week day at 3 P. M. W. L. WOODROW, Traffic Manager.

New Cunarder, "Laconia" leaves Feb. 15; 71 days. $400 up, including hotels, guides, drives, shore trips. Stop-overs. Round World and So. America Tours. F. C. Clark, Times Bldg., N. Y.
CLARK'S ORIENT CRUISE

E. H. LOW AGENT ALL LINES REGULAR RATES 1123 B'WAY, N. Y. TEL. 1903 MAD. SQ.

FOR SALE.

TYPEWRITERS RENTED 3 MONTHS FOR $5.00
and upwards. We also have them to sell. All makes. All prices. Latest models. Fully guaranteed. Liberal allowance for machines taken in exchange. Send for catalogue.
THE TYPEWRITER EXCHANGE,
10 Barclay St., 7 Doors from B'way Tel 6353 Cortlandt. | 345 Broadway, Cor. of Leonard St. Tel. 5408 Franklin.

FOREIGN HOTELS AND RESORTS.
Italy.
CONTINENTAL HOTEL
Rome

THE REAL ESTATE FIELD

Restaurant Lessees of Old Albany Apartment Have Lis Pendens Filed Against Them—West Sixty-ninth Street Deal for Improvement—Business Lease Near Fifty-seventh Street.

Through the filing of a lis pendens yesterday to declare a lien against the lease of the old Albany apartment house property, covering the Broadway block front on the west side between Fifty-first and Fifty-second Streets, the fact has been revealed that the projects of the recent lessees are not working out as pleasantly as anticipated. Albert Erkins, through his attorney, Henry S. Mansfield, has filed the present lis pendens, his lien being based on the fact that he has not been reimbursed for the architects' plans he drew for the big restaurant which was to be known as Colton's. The lis pendens is filed both against Colton's and the Broadway, Fifty-first and Fifty-second Street Company, which now holds the lease.

In December, 1910, John J. Murray, the Forty-second Street restaurateur, leased the property from the Emery estate, the owners, of Philadelphia, for twenty-one years, at about $50,000 a year, or an aggregate of over $1,000,000. In November last year Mr. Murray sold his lease to a Boston syndicate headed by Frank Colton, a retired shoe manufacturer, at an average of over $60,000 a year, clearing, he said at the time, a bonus of $250,000. Mr. Erkins drew plans for an elaborate restaurant, and it was announced that the new place would be opened this Fall. Since that time, it was learned yesterday, Colton's, as the Boston syndicate was known, has transferred the lease to the Broadway, Fifty-first and Fifty-second Street Company, headed by August Kohler, a brother-in-law of the Fourteenth Street restaurant man, Lüchow. A dispossess proceeding has been instituted against this concern for failure to pay rent since June 8.

If the present lessee, it was stated yesterday, fails to hold the lease, the property will again fall back to Mr. Murray, and in anticipation of such an event it is said that he is planning to alter the old six-story building for restaurant purposes in the near future.

Buys Apartment House Site on Sixty-Ninth Street.

A syndicate represented by George Robinson has purchased from Morris Aron 102, 104, and 106 West Sixty-ninth Street, three old-fashioned four-story brownstone dwellings, on a plot 55 by 100.5.

Ground is to be broken shortly for the erection of a nine-story apartment house on the site. This is the first operation of its kind in this block, although there have been several plots sold. Frank E. Smith was the broker in the transaction.

Madison Avenue Lease Near Fifty-Seventh Street.

Osgood Pell and Clark T. Chambers have leased for Dr. Joseph A. Blake the two private residences at 601 and 603 Madison Avenue to the Madison-Chambers Company, a client of George Neiman. The lease is for a term of twenty-one years at an aggregate rental of over $200,000. A sale as well as a lease have previously been reported on these two houses, but without foundation. The property is on the east side of the avenue, between Fifty-seventh and Fifty-eighth Streets, adjoining the Madison Avenue Reformed Church, on the Fifty-seventh Street corner. Business alterations are contemplated.

Park Avenue Apartment Loan.

Park Avenue continues to show abundance of activity in apartment house improvements, in which respect it has been the most prominent thoroughfare in the city, its only rival during the past year being West End Avenue. A building loan of $265,000 was obtained yesterday by the 929 Park Avenue Company, of which Alexander Herzog is President, from the Metropolitan Life Insurance Company, on the new twelve-story building to be erected at 929 and 931 Park Avenue, a plot 54 by 100 feet, on the east side between Eightieth and Eighty-first Streets.

The property was acquired seven years ago by Mr. Herzog and is now occupied by two old flats of the early Park Avenue type. The new structure will cost about $500,000, and will be equal in style to the new apartments recently completed in the immediate vicinity. Frankenthal & Kaufmann represented Mr. Herzog as attorneys in the loan transaction.

The Private Dwelling Market.

The Cruikshank Company has sold for Henry F. Schwartz to the Rev. W. D. Buchanan the property 305 West 106th Street, a four-story American basement dwelling, on lot 20 by 100.

Fifth Avenue Hotel Rumor.

A rumor of a new hotel projected for the northwest corner of Fifth Avenue and Thirty-first Street, 30 feet on the avenue and 126 on the street, was current yesterday. The plot is owned by the Dinsmore estate. William B. Dinsmore admitted that it was for sale. A syndicate has been tentatively negotiating for the site, it is said, and Donn Barber has been asked to prepare preliminary drawings for a twenty-one-story hotel. The Dinsmore estate is not contemplating any such improvement.

Bronx Borough.

Mary C. Bishop has purchased from the Freehold Construction Company a plot, 50 by 100, on the west side of Intervale Avenue, 225 feet south of 165th Street. The buyer who gave in part payment a two-family house at 2,037 Harrington Road, Westchester Village, will improve the property with a five-story apartment house.

Rockville Centre Acreage Deal.

James C. McEachen, attorney, has sold for the Inerburn Realty Company, the balance of the sixty-acre tract owned by the company at Rockville Centre. It was purchased four years ago and one-third was sold in plots, about forty houses being erected. The new owners are the Riverside Estates Company, which was organized by Lawson & Smith for a high class development of the property.

Leases.

Albert B. Ashforth has rented space in the Tilden building, Fortieth Street, near Broadway, to The Tungstolier Company.

M. & L. Hess have leased the store and basement at 39 East Twentieth Street to Frank & Tischnor, stationers, and the fifth loft at 112 Spring Street to the Accurate Rhinestone Novelty Works.

Samuel H. Martin has leased for Mary M. Trageser the four-story dwelling, 145 West Seventieth Street, to Mary V. Lynch.

Ernestus Gulick Company has rented a part of the McGibbon building, at Fifth Avenue and Thirty-seventh Street, to George E. Crowley, formerly of 36 West Thirty-fourth Street. This is the first lease in the McGibbon building since its completion.

H. C. Senior & Co. have leased for Bolton Hall the three-story dwelling, 139 West Sixty-third Street, to Edith Betts; for Louise Fletcher the dwelling, 61 West Sixty-ninth Street, to M. Ressler; for the estate of James Van Dyck Card the dwelling, 282 West Seventieth Street, to E. Allen, and for Hooper C. Barrett the four-story dwelling, 157 West Sixty-fourth Street, to J. A. Martinez.

The George Bockhaus Company has leased 418 to 424 East 121st Street to H. B. Semft; to the Madison Lumber Company a plot 100 by 100 on the southeast corner of Madison Avenue and 135th Street, and to Jacob Cohen the store at 1,833 Park Avenue.

Hospital Tenements Sold.

The nine Manhattan Street tenements recently transferred to the Hospital Estates by the Presbyterian Hospital, being a part of the bequest to the hospital by the late Michael Valentine, were sold by the trustees several weeks ago to J. F. O'Donnell, and he has since resold some of the buildings. The plot includes 13 to 29 Manhattan Street, a frontage of about 235 feet. They were transferred on July 1 to the Hospital Estates to facilitate the sale, and the complete list of properties, including Bronx parcels, has just been recorded. The Presbyterian Hospital has a half interest in the property, the other half being left to the Hahnemann Hospital. The valuation of the Mitchel bequest is placed at $600,000.

MORTGAGE LOANS.

LARGE SUMS FOR 5TH AVE. SECTION AT 4½%; ALSO SUMS TO $30,000 FOR LOWER EAST SIDE
S. A. ISRAEL
85 Nassau St

Bronx first mortgage money to loan; improved property; small or large amount; term of years. Hebberd, Room 604, 95 William St.

First, second mortgage money; low as 4½%. Walcorf Mortgage Corporation, World Building, Manhattan.

Appraisers for Astor Estate

Five New York real estate men have been appointed to make an appraisal of all the Astor properties in which the late John Jacob Astor was interested. The appraisers named are Robert E. Dowling, Joseph P. Day, Henry Brady, Clarence Ramsay, and E. S. Eckerson. The city has been divided into districts, and these have been assigned as follows: The entire Bronx has been given to Mr. Brady and Mr. Day. Manhattan has been divided into three sections, Mr. Dowling taking the centre of the city, including Broadway; Mr. Ramsay the west side, and Mr. Eckerson the east side. The fee will be divided equally among the five appraisers.

Apartment Mortgage Loan.

The M. Morgenthau, Jr., Company has negotiated a first mortgage of $110,000 at 5 per cent. for five years on the property of the Sellwell Realty Company, comprising block front on the north side of West 159th Street, from Amsterdam to St. Nicholas Avenue. The plot is 50 by 130 feet, improved with two six-story apartments, with stores.

Ophthalmic Hospital Plans.

Plans were filed yesterday for the new seven-story hospital for the New York Ophthalmic and Aural Institute to be erected on the southwest corner of Fifty-seventh Street and Tenth Avenue. It will have a frontage of 40 feet on the street and 75.5 feet on the avenue, with a façade of brick, limestone, and granite. The cost has been estimated at $100,000 by the architects, Crow, Lewis & Wichenhoefer.

Results at Auction.

Yesterday's offerings in the Real Estate Salesroom, 14 and 16 Vesey Street, resulted as follows:

By Joseph P. Day.

Convent Av, 451, e s, 65.11 ft s of 150th St, 16x50, four-story dwelling; foreclosure, to Ennis & Sinnott....$11,110

By Henry Brady.

143d St, 114 and 116 West, s s, 225 ft w of Lenox Av, 41.8x99, six-story flat; foreclosure, to the plaintiff, H. B. Hess....$49,029

AT 3,208 THIRD AVENUE.
By Samuel Goldsticker.

Grant Av, 964, e s, 275.6 ft n of 163d St, 20x95, three-story brick dwelling; foreclosure, to John Z. Terreforte....$10,400

THE BUILDING DEPARTMENT.

List of Plans Filed for New Structures in Manhattan and the Bronx.

57th St, s w corner of 10th Av, for a seven-story hospital, 40x75.5x irregular; New York Ophthalmic and Aural Institute, 41 East 12th St, owner; Crow, Lewis & Wichenhoefer, 200 5th Av, architects; cost....$100,000

Chrystie St, e s, 125 ft n of Canal St, for a six-story tenement and store, 49x86.4; A. V. Baum, 170 Broadway, owner; Gross & Kleinberger, Bible House, architects; cost....$35,000

Muliner Av, e s, 165.33 ft n of Neil Av, for three two-story dwellings, 21x50 each; Moran, Hahn & Moran, 700 Morris Park Av, owners; Henry Nordheim, 1,087 Tremont Av, architect; cost....$18,000

226th St, s s, 505.05 ft e of White Plains Av, for four two-story frame dwellings, 21x55 each; Mickle Agugliaro, 848 East 213th St, owner; Robert Glenn, 863 East 149th St, architect; cost....$20,000

Alterations.

Items under $5,000 omitted.

104th St, n s, 116.8 ft e of 2d Av, to a three-story and basement settlement house; Union Settlement Association, premises, owner; Hill & Stout, 1,123 Broadway, architects; cost....$9,000

2d Av, e s, 25 ft n of 10th St, to a five-story church, gymnasium, and parish house; New York City Baptist Mission Society, premises, owner; Ewing & Chappell, 345 5th Av, architects; cost....$12,000

Broadway, 18, to a nine-story office building; Hunnewell Estate, Boston, Mass., owner; A. C. Bossom, 366 5th Av, architect; cost....$15,000

Exchange Place, 43 to 49, to a twenty-five story office building; Wall St Exchange Building Association, premises, owner; A. C. Bessom, architect; cost....$12,000

115th St, 70 and 72 East, to two five-story tenements; E. Schlomonowitz, 55 Lenox Av, owner; Cantor & Levingson, 39 West 38th St, architects; cost....$12,000

REAL ESTATE TRANSFERS.

WEDNESDAY, AUG. 21.

With name and address of purchaser and attorney. Where attorney's name is omitted address party of the second part.

Manhattan.

AVENUE A, 1,743, w s, 25x94; John F. Wagner to Anna Seele, 557 West 185th St, all liens, July 23; attorney, Milton Hart, 31 Liberty St....$100

CONVENT AV, w s, 200 ft s of 133d St, 25x101.1x25x100; John Robertson and others to Elias A. Cohen, 49 West 113th St, all liens, Aug. 14; attorney, Lawyers Title Insurance Co., 160 Broadway....$100

MADISON AV, s e corner of 53d St, 100.5x47.9; Lyman Building Co. to Uda M. Fleishmann, East Millstone, N. J., mtg $235,000, Aug. 20; attorney, Title Guarantee Co., 176 Broadway....$100

SHERMAN AV, s w corner of Academy St, runs 350x s 310 to n s Post Av x e 250x n 150x e 100 to w s Academy St x n 160 to beginning; Organizers' Investing Co. to Bendheim Construction Co., 128 Broadway, (mtg $101,000,) Aug. 20; attorney, Title Guarantee and Trust Co., 176 Broadway....$100

VERMILYEA AV, n s, 350 ft e of Dyckman St, runs e 100x n 168.3x w 75x s 19x w 25x s 150 to beginning; Bendheim Construction Co. to Organizers' Investing Co., a corporation, 39 West 42d St, (mtg $92,000,) Aug. 20; attorneys, Stoddard & M., 128 Broadway....$100

WORTH ST, 105, n s, runs n 99.3 ft to s s of Catharine Lane x e 25x s 97.1 to street x w 25 to beginning; Colonial Real Estate Association to Inter-State Land Holding Co., 44 Wall St, Aug. 21; attorney, Lawyers Title Insurance Co., 160 Broadway....$100

22D ST, s s, 142 ft e of 6th Av, 23x98.9; Caroline R. Brown and another, executors, to Clarence W. Paxton, 36 East 23d St, July 31; attorneys, Goodale & Perry, 1,133 Broadway....$80,000

SAME PROPERTY; Clarence W. Paxton to Jennie E. Van Horn, 532 West 142d St, (mtg $60,000,) Aug. 20; attorney, George H. Hyde, 41 Park Row....$100

29TH ST, 548 West, s w s, 25x98.9; 29th St, 546 West, s w s, 25x98.9; 29th St, 550 West, s w s, 25x98.9; also property at Kissena Park, Borough of Queens; Clarkstown, Rockland County, N. Y., and all other property, real and personal, of which William L. Brangan died seized; Roman Catholic Orphan Asylum to Margaret Brangan, 548 West 29th St, and Mary E. Hammill, 1,876 Guerlain St, Bronx, all title, B. & S., Aug. 14; attorney, Edward H. Daly, 52 Wall St....$12,000

38TH ST, 207 West, n s, 20x90; Jennie E. Van Horn to Clarence W. Paxton, 567 West 149th St, (mtg $18,000,) Aug. 20; attorney, Lawyers Title Insurance and Trust Co., 160 Broadway....$100

SAME PROPERTY; Clarence W. Paxton to Edmund Coffin, 13 West 57th St, (mtg $35,000,) Aug. 20; attorney, same....$100

39TH ST, 328 East, s s, 25x98.9, (foreclosed July 30;) Alfred J. Talley, referee, to George R. Lockwood, 18 East 52d St, Aug. 20; attorneys, Man & Man, 56 Wall St....$16,000

106TH ST, 305 West, n s, 20x100.11; Henry F. Schwarz to Walter D. Buchanan at Narragansett Pier, R. I., Aug. 19; attorney, Title Guarantee and Trust Co., 176 Broadway....$100

112TH ST, 160 East, s s, 25x100.11; Max Levin to Elias A. Cohen, 49 West 113th St, March 29; attorney, Lawyers Title Insurance and Trust Co., 160 Broadway....$1

139TH ST, 261 West, n s, 19x99.11, (foreclosed Aug. 2;) Franklin Brooks, referee, to Charles Lanier, 30 East 37th St, and Hy. B. Closson, Orange, N. J., trustees of David S. Egleston, Aug. 6; attorneys, Parsons, C. & McI., 52 William St....$10,000

141ST ST, 239-41 West, n s, 49.8x99.11; George W. Clune, referee, to David Harris, 108 West 121st St, (mtg $50,000 and all liens,) foreclosed Aug. 20, 1912; attorneys, Davis & Davis, 51 Chambers St....$8,000

153D ST, s s, 425 ft w of Amsterdam Av, 37.6x99.11, foreclosed Aug. 19; Melvin H. Dalberg, referee, to Edward Elbaum, 15 Madison Square North, Aug. 19; attorney, Hy B. Singer, 55 Liberty St....$100

Bronx.

ANTHONY AV, e s, part of Lot 128, map of Mount Hope, 75.1x88.9 to Carter Av; Boscobel Building Co. to Progress Holding Co., 31 Nassau St, (mtg $6,000,) Aug. 15; attorney, Lawyers Title Co., 160 Broadway....$100

BATHGATE AV, 1,867 and 1,869, n w corner of 176th St, 499 East, 108x129.5; Benjamin Grossman, referee, to Queen Mab Co., 80 Wall St, (mtg $33,900,) Aug. 20; attorneys, Pressinger & N., 60 Wall St....$17,000

BATHGATE AV, s e corner of 187th St, 77.2x90; John Masser to Louise Masser, 923 Eagle Av, Aug. 20, (mtg $52,000;) attorney, William L. Allen, 885 Brook Av....$1

BRACKEN AV, w s, 497.9 ft s of Kingsbridge Road, 25x100; Ray Lewin to Fannie Ostertag, 191 East 8th St, Brooklyn, one-half part, Aug. 20; attorney, B. J. Kamen, 45 Cedar St....$1

CRESTON AV, n e corner of 197th St, 40.1x95; Amalia Pirk to Concourse Building Co., 391 East 149th St, correction deed, Aug. 16; attorney, Title Guarantee Co., 176 Broadway....$100

LYMAN PL, e s, 227 ft s of Freeman St, 25x100.1; Adolph Trube to Lymore Realty Co., East 149th St, correction deed, Aug. 16; attorney, Title Insurance Co., 135 Broadway....$100

WENDOVER AV, 415, n s, 56x83.3; Rosa Solner to Oscar Kloberg, 452 East 179th St, Aug. 20, (mtg $45,000;) attorney, Title Guarantee and Trust Co., 176 Broadway....$100

SIMPSON ST, n w corner of 169th St, 71.8x—; Hamilton W. Johnston and another to Frederick McCarthy, 879 East 162d St, Aug. 16; attorney, Title Guarantee and Trust Co., 176 Broadway....$100

SAME PROPERTY; Frederick McCarthy to McCarthy-Macy Co., 879 East 162d St, Aug. 19; attorney, Title Guarantee and Trust Co., 176 Broadway....$100

RECORDED MORTGAGES.

With name and address of lender and lender's attorney. Interest is at 5 per cent. unless otherwise specified.

Manhattan.

CONVENT AV, w s, 200 ft s of 133d St, 25x101.1; Elias A. Cohen to John Robertson and another, 2,210 Andrews Av, Aug. 20, 3 years; attorneys, Rose & P., 128 Broadway....$7,500

GREENWICH ST, 512, w s, 18.4x40; Jennie C. Knox to Hill S. Warwick, 98 Manhattan Av, Jersey City, N. J., Aug. 19, 2 years; attorneys, Adams & H., 1 Liberty St....$1,000

THOMPSON ST, w s, 56.10 ft s of Spring St, 36.11x irregular; Angelo Frassinetti to Morrizio Pricola, 54 Spring St, and another, 3 years, 6 p. c., Aug. 19; attorney, Frank Giorgie, 13 Park Row....$6,000

VERMILYEA AV, w s, 250 ft e of Dyckman St, 50x irregular; Bendheim Construction Co. to Albert D. Kuble, 329 East 69th St, prior mtg $41,000, Aug. 20, due Dec. 1, 1915, 6 p. c.; attorney, L. S. Marx, 128th St....$5,000

VERMILYEA AV, n s, 400 ft e of Dyckman St, 50x168.8x50x168.9; Bendheim Construction Co. to Albert D. Kuble, 329 East 69th St, prior mtg $41,000, due Dec. 1, 1915, 6 p. c., Aug. 20; attorney, L. S. Marx, 128th St....$5,000

4TH AV, 386, leasehold; Joseph Poppe to Henry Wellbrock Co., 232 Greenwich St, Aug. 15, demand....$5,000

5TH AV, 375, e s, 24.6x100, leasehold; Mary E. Crocker to Nathan Sobel, 410 Riverside Drive, prior mtg $17,500, Aug. 20, demand, 6 p. c.; attorneys, Gettner, S. & A., 277 Broadway, $10,000

6TH AV, w s, 23.7 ft s of 131st St, 25.5x90; Geraldine M. Brosseau to Mary E. Bored Foote, prior mtg $13,000, 122 Lexington Av, Aug. 15, 3 years, 6 p. c.; attorney, J. H. Tompkins, 15 Exchange Place, Jersey City....$2,500

22D ST, s s, 142 ft e of 6th Av, 23x98.9; Clarence W. Paxton to Caroline R. Brown, Greenwich, Conn., and another, July 31, 5 years; attorney, J. M. Rider, 44 Cedar St....$60,000

29TH ST, 338 West, 18.9x98.9; Devonshire Realty Co. to American Mortgage Co., 31 Nassau St, Aug. 21, 3 years; attorneys, Bowers & S., 31 Nassau St....$8,000

29TH ST, 546-548 West, 50x98.9; Margaret Brangan to John Murray, 548 West 29th St, June 29, 1905, 5 years, 4½ p. c.; attorneys, Foster & T., 141 Broadway....$8,000

29TH ST, 546 to 550 West, 75x98.9; Margaret Brangan to Roman Catholic Orphan Asylum in the City of New York, 470 Madison Av, 3 years, Aug. 14; attorney, E. H. Daly, 52 Wall St....$5,000

SAME PROPERTY; same to John Murray, 548 West 29th St, Aug. 20, prior mtg $14,000, 3 years; attorneys, Foster & T., 141 Broadway....$4,000

38TH ST, n s, 67 ft w of 7th Av, 20x90; Clarence W. Paxton to Bond, Mortgage and Securities Co., 22 Exchange Place, Aug. 20, 3 years; attorneys, Geller, R. & H., 22 Exchange Place....$35,000

79TH ST, 73 East, 13.4x102.2; Allela Weston to United States Trust Co., 45 Wall St, 5 years, 4½ p. c., Aug. 21; attorneys, Stewart & S., 45 Wall St....$30,000

81ST ST, 350 East, 24.4x102.2; Malvina Schwarz to Karoline Adler, 129 East 82d St, Aug. 20, prior mtg $8,000, due as per bond; address, 129 East 82d St....$6,000

85TH ST, s s, 354.6 ft e of 3d Av, 50x102.2; Union American Methodist Episcopal Church of East 85th St to Title Insurance Co., 135 Broadway, Aug. 20, 5 years, 5½ p. c....$15,000

105TH ST, 161-163 West, 50x100.11; Clara L. Eakins to Greenwich Savings Bank, 246 6th Av, Aug. 21, due as per bond; attorney, B. A. Sand, 31 Nassau St....$45,000

112TH ST, 160 East, s s, 25x100.11; Elias A. Cohen to William H. Brearley, Orange, N. J., guardian, Aug. 20, 3 years; attorney, Lawyers Title Insurance Co., 160 Broadway....$16,000

116TH ST, s s, 87 ft w of 2d Av, 23x100.11; Santa Rennore to Anna Hess, Paterson, N. J., Aug. 20, due as per bond; attorney, P. R. Steler, 135 Broadway....$1,000

Bronx.

BRYANT ST, n e corner of 173d St, 24.9x—; Cieri Construction Co. to Atlantic Mortgage Corporation, 20 Nassau St, Aug. 20, demand, 6 p. c.; attorney, Lawyers Title Insurance and Trust Co., 160 Broadway....$30,000

CARTER AV, w s, 97.7 ft n of 174th St, 50x122.6; Joseph Diamond Construction Co. to Herman Meyer, 295 1st Av, prior mtg $35,000, Aug. 20, 2 years, 6 p. c.; attorney, Lawyers Title Insurance and Trust Co., 160 Broadway....$5,000

CITY ISLAND AV, n e corner of Carroll St, 116x150; Wilson P. Billar to H. Schieffelin Sayers, trustee, 107 Rochelle St, City Island, Aug. 21, due as per bond; attorney, Title Guarantee and Trust Co., 176 Broadway....$3,000

JACKSON AV, n e corner of 161st St, 75x21; Harry Buchalter to Title Guarantee and Trust Co., 176 Broadway, Aug. 20, due as per bond....$5,500

JEROME AV, w s, 162.1 ft s of Kingsbridge Road, 100x114.1; Magda Operating Co. to Harry B. Davis, Mt. Vernon, N. Y., prior mtg $96,000, due March 1, 1913, 6 p. c., Aug. 20; attorney, F. A. Snow, 15 Wall St....$12,300

LOTS 59 to 61, map of St. Raymond Park; Wilfred Lamothe to Hippolyte Lamothe, Jr., Sept. 27, 1907, 2 years; attorney, Charles H. Bailey, 280 Broadway....$550

MADISON AV, w s, 135 ft s of 182d St, 67x155; Jacob Beckmann and others, executors, to Title Guarantee and Trust Co., 176 Broadway, Aug. 19, due as per bond....$8,000

SIMPSON ST, n w corner of 169th St, 71.8x86.7; The McCarthy-Macy Co. to Title Guarantee and Trust Co., 176 Broadway, Aug. 19, 5 years....$13,000

TREMONT AV, s s, 31.7 ft w of Morris Av, 50.1x126.9; August Jacob Construction Co. to Title Guarantee and Trust Co., 176 Broadway, Aug. 20, due as per bond....$38,000

WADSWORTH AV, w s, 24.11 ft n of 176th St, 75x100; Sterling Building and Operating Co. to Mary E. Taylor, 33 West 90th St., Aug. 20, prior mtg $14,000, demand, 6 p. c.; attorney, George R. Coughlan, 49 Wall St....$18,000

WENDOVER AV, 425, n s, 37.6x83.7; Jacob Feinberg to Bernard Rauch, 1,341 Brook Av, Aug. 20, prior mtg $21,000, 2 years, 6 p. c.; attorney, Frank Wolfson, 69 Rivington St. $1,500

RECORDED LEASES.

With name and address of lessee.

AMSTERDAM AV, 2, store, &c.; Edward Joyce to Daniel Meenan, 35 West 88th St, 12 2-12 years from Aug. 1, 1912; attorney, John F. Joyce, 20 Vesey St....$3,500

BROADWAY, s w corner of 18th St, 69.10x—, all; Oliver Diston Co. to Samuel Klauber and others, 202 Riverside Drive, 11 years from Sept. 1, 1911; attorney, Nathan D. Levy, 198 Broadway....$42,000

LEXINGTON AV, 884 and 886, all; Mary E. A. Wiborn to Patrick C. Myers, 886 Lexington Av, 13 years from Aug. 1, 1912; attorney, Edward M. Burghard, 111 Broadway....$6,000

PROSPECT AV, s w corner of 168th St, two stores; Albert J. Schwarzler to Albert Clyne, 1,321 Prospect Av, 6 years from April 1, 1912; attorneys, John S. Sills & Sons, 37th St and North River....$1,320

WILKINS AV, 1,469, all; Isaac Broslowsky to Morris Silverman and another, 57 3d Av, 5 days, being Sept. 11, 12, 13, 20, and 21, 1912; attorney, A. H. Sarasohn, 309 Broadway....$160

WHITLOCK AV, w s, — ft n of Leggett St, all; Emil E. Gabler to Bjur Brothers, Inc., 2,572 Park Av, 10 years from Nov. 1, 1912; attorneys, O'Grady Brothers, 277 Broadway....$8,000

3D AV, 679, all; Margaret Delaney and another, trustees, to James Bacon, 235 East 57th St, 5 years from Aug. 1, 1912; attorneys, Bernheimer & S. P. B. Co., 128th St and Amsterdam Av....$3,600

5TH AV, 2,166, north store, floor, and second basement; Margaret B. Newington to Ray Levit, 402 South 5th St, Brooklyn, 2 9-12 years from Aug. 1, 1912; attorney, Bernheimer & S. P. Brewing Co., 128th St and Amsterdam Av....$720

8TH ST, 404 and 406 East, all; Morris Shapiro to Harris Banner and another, 53 Mangin St, 1 8-12 years from Sept. 1, 1912; attorney, Herman Gottlieb, 320 Broadway....$6,132

116TH ST, 232 and 234 West, first and second floors and basement; Alfred Neuhaus to United States of America, by Frank H. Hitchcock, Postmaster General, 10 years from April 1, 1912; attorneys, Lindsay, K. & P., 27 William St....$9,500

138TH ST, 461 and 463 East, all; Hyams Realty Co. to Jacob Pearlman, 32 Division St, 3 years from July 1, 1912....$4,004

BUILDING MATERIAL.

THEODORE STARRETT COMPANY
BUILDING CONSTRUCTION
103 Park Ave. New York

THE GEORGE A. JUST CO.
STEEL CONSTRUCTION
LONG ISLAND CITY, N. Y.
PHONE 3751 HUNTERS POINT

Reduce Plumbing Bills

We will PROVE how. The Sole Plumbing Inspection System, 1,691 Park Av. 'Phone, 359—Harlem.

MECHANICS' LIENS.

34TH ST, 11 West; Partheymueller & Glockler against Jane Harris, owner; Eisinberg & Zimmermann, contractors....$220

PROSPECT AV, w s, 125 ft n of 152d St, 25x100; Louis Fishman against Prospect Holding Co., owner; New York Plumbing and Heating Co. and Harry Applebaum, contractors....$169

BERGEN AV, s e corner of 152d St, 51.4x90; C. F. Howes against Louis Cohen; S. & B. Building Co., owner and contractors....$320

BLEECKER ST, 104 and 106; Berger Manufacturing Co., against heirs, &c., of estate of M. W. Mendel, owner and contractor....$941

FRONT ST, 252; Henry C. Knudson against Margaret J. O'Reilly, owner; Gallin & Son contractors....$1,777

LIS PENDENS.

BROADWAY, n w corner of 51st St, 201x108.2; Albert Erkins against Coltons and Broadway, Fifty-first to Fifty-second Street Co., (action to declare lien on lease;) attorney, H. S. Hansfield.

163D ST, s s, 85 ft e of Amsterdam Av, 40x112.6x irregular; William Levin and others against Josephine B. King, (action to foreclose mechanics' lien;) attorney, R. Cohen.

FORDHAM ROAD, s s, 41.2 ft e of Loring Place, 29.7x104.10; Herbert F. Ingalls against Alma L. Merritt and others, (foreclosure of mortgage;) attorney, C. E. Francis.

LOT 86, Block 2,849, Section 11, Bronx; Simeon M. Barber against Mary E. McKinley and others, (foreclosure of transfer of tax lien;) attorneys, H. Swain.

11TH ST, s s, 193 ft e of Avenue B, 25x94.11; August Ruff and others against Rachel Fedack and others, (foreclosure of mortgage;) attorneys, Gettber, Simon & Asher.

BATHGATE AV, s w corner of 182d St, 72.8x158.5x irregular; James T. Loughman against Helen Farrell and others, (partition;) attorneys, Bergman & Davis.

KINGSBRIDGE ROAD, s s, 25 ft e of Morris Av, 20.1x77.7; H. U. Singhi Realty Co. against Angele Eolf and others, (foreclosure of mortgage;) attorney, S. S. Terry.

BROOME ST, 424; Samuel Bowitz against Theodore P. Brokaw, (foreclosure of mortgage;) attorney, D. Freiberger.

REAL ESTATE AT AUCTION.

ON THE ROCKAWAY COAST
EDGEMERE
NEW YORK CITY,
At Edge of Atlantic Ocean and Jamaica Bay,
AT AUCTION
290 HIGHLY DEVELOPED **LOTS**
No Lot More Than 5 Min. Walk from Station.
Saturday, August 31
On the Premises at 2 P. M., rain or shine.
ALL CITY CONVENIENCES
Title Policies Free.
UNUSUALLY LIBERAL TERMS.
Call or Write for Bookmaps and particulars.
BRYAN L. KENNELLY,
Real Estate Auctioneer,
156 BROADWAY - - - NEW YORK

MANHATTAN—FOR SALE.

INVESTMENTS
in HIGH GRADE
MANHATTAN
REAL ESTATE
INQUIRIES INVITED
Wm. A. WHITE & SONS
62 Cedar St

West Side.

DOCTORS

West 69th St., (off Broadway.)—Handsome, attractive 4-story brownstone house, with extension, for sale; short block; convenient location for a physician; with speculative possibilities. Apply Room 803, 32 Broadway.

Will sell a 19.6x100 fine private house near 116th St. Subway station very reasonable; must be seen to be appreciated; none but principals need apply. Box M 155 Times.

East Side.

Cold water tenement, 5 story, in 2d Av.; good order; all rented; must sell; 1st mortgage expires July 1, 1916; disagreement of partnership. Katzenberg, 227 W. 141st St.

QUEENS—FOR SALE OR TO LET.

GRAND OPPORTUNITY, BEAUTIFUL, STEAM-HEATED, DETACHED COTTAGES, $22.50 PER MONTH; 7 ROOMS: BUTLER'S PANTRY AND BATH; 20 MINUTES TO NEW YORK; FIVE-CENT FARE; 3 MINUTES' WALK TO FLUSHING BAY. AGENT ON PROPERTY, ELLIOTT MANOR, CORONA, OR ADDRESS W. J. HARDGROVE, BRIDGE PLAZA, LONG ISLAND CITY.

BARGAINS IN COTTAGES.

Several cottages on Long Island Sound; fine bathing beach; 5 minutes' walk from station; short commuting distince to city; will sell on very easy terms; prices range from $4,000 up; including fine plot of ground deeded with shore front privileges. Particulars, Booklets. ESTATE, 243 West 34th St.

For Sale.—Splendid manufacturing site, corner 14th St. and East Av. Boulevard, Long Island City; light on all four sides; very reasonable terms. Apply 545 10th Av., city. Leopold.

WESTCHESTER—SALE OR TO LET.

FARM BARGAIN.

One hour out; 26 acres, mostly cultivated; small fruit; some woodland; spring, stream; house 5 rooms, barn, poultry houses; price $4,250. FOX REALTY CO., 12 East 42d Street.

Throughout Westchester County
Country Homes; Acreage; Appraisals.
EDWARD M. WEST, INC.
331 Madison Av. Murray Hill 4430—Phones—413 White Plains. Depot Square.

Unusual Opportunity.—PREMIUM POINT PARK, New Rochelle, N. Y. Water-front plots at 60% of value. All city improvements. C. J. Van Slyke, 331 Madison Av., N.Y.

Mount Vernon.

Mount Vernon, N. Y.—Restricted Vernon Heights, near new railroad; homes, $6,500 up; now is the time to buy. The Oliver Hubbard Co., Mount Vernon, N. Y.

New Rochelle.

FOR SALE OR TO RENT **AT NEW ROCHELLE**
Modern Residences on Sound
OR ON HIGH ELEVATIONS
in all the beautiful sections.
It will interest you to look
if you contemplate a country home.
GEO. W. SUTTON, 244 Huguenot St., Tel. 129.

White Plains.

250 TRAINS A DAY
Electric Service at
WHITE PLAINS
Fine houses, frame or stucco, all improvements; lawn and garden plots; convenient to Harlem Railroad Station; $8,500 to $13,000; $100 cash, balance monthly.
O. W. Hill, 503 Fifth Avenue, N. Y.
Bryant 7442. White Plains 2082.

BRONX—FOR SALE OR TO LET.

FEW VERY CHOICE HOUSES AT
MORRIS PARK
For sale at prices ranging from $4,500 to $6,500. Terms easy. City water, gas, stone walks and gutters paid for. Agent at terminus of Morris Park street car line. These houses are new and very attractive among many large trees.

REAL ESTATE WANTED.

WANTED—From 5 to 50 acres, in or near the lower Berkshires; preferably reached via Harlem Railroad; must have elevation of 1,000 feet and be on or near lake; partly wooded; southwestern exposure; good supply drinking water; no mosquitos or rattlesnakes; with or without cottage; state full particulars and lowest cash price. Fox, 240 East 136th St.

Agency wanted of elevator apartment house by experienced, responsible, conscientious agent; if essential will live on premises. B. Q., 263 West 125th St.

Experienced real estate man wishes to take entire charge of large apartment house, where he can lease 7 or 8 room suits. Alert, P 108 Times.

BROOKLYN—FOR SALE OR TO LET.

$1,000 In Your Pocket

$1,000 cold cash sliced off builder's price on 42 splendid one-family Easy Housekeeping Homes, right in the heart of aristocratic Flatbush. No such opportunity anywhere else in Brooklyn.

Builder's Price......$7,750
Our Price..........6,750
You Save..........$1,000

Sold on easy terms, call TO-DAY at property—East 25th Street, between Clarendon Road and Avenue D, or 'phone us for particulars.
REALTY ASSOCIATES,
162 Remsen St., Brooklyn, N. Y.
'Phone 6480 Main.

BEAUTIFUL BRICK HOUSES
FOR RENT
One Family.
$25 to $35 Per Month.
These houses are in Brooklyn and equal Manhattan apartments renting at $60 and $70. Send for list. Special Manager, 60 Liberty St., N. Y., Room 67. Phone Cort. 7440.

Can You Pay $35 a Month and Own a Beautiful Home?
KONKLE'S ONE-FAMILY HOUSES.
Detached stucco and frame, 7 rooms, foyer hall, and bath; hardwood trim; hot-water heat; houses 22x30, plot 30x100. Price $5,100. Take Sea Beach L to 18th Ave. Station; houses on 63d St., half block from station; 30 minutes to Park Row.
KONKLE, Owner and Builder, on premises.

I WILL SELL
a handsome brick home, positively worth $6,000, for $4,750; only $300 down and $10 per month; half block from "L" station; 35 minutes to Park Row; 18 minutes within 9 months via new 4th Av. Subway; will take lots as part payment; take Sea Beach "L" either at Park Row, N. Y., or at Atlantic Av. Subway station, Brooklyn, to Kings Highway Station, on the property. OTTO SINGER, INC.

SPECIAL SALE improved Brooklyn Lots, $450; worth double. Easy terms. Number limited; title guaranteed. Call or write Schwenk's Bank, 292 Bedford Ave., Brooklyn.

WE ARE OFFERING
One or two specially good acreage properties in Queens Borough, N. Y. City, for a limited time only. Particulars furnished on request.
WHEELER BROTHERS,
16 Court Street, Brooklyn, N. Y.

NEW JERSEY—FOR SALE OR LET.

GOOD HEALTH NEWS.
New Shore Resort Building.
2½ Miles Clean, Sandy Beach.
No Sand Dunes—Plenty of Shade.
$100 A LOT AND UP. **$3** A MONTH.

No grander spot for self and family. Another one of those delightful resorts on the East Jersey Coast. Lovers of water and other outdoor recreative sports and who like living next to nature will find here all advantages.

Ocean Gate is young, but is growing faster than any other shore resort on any coast, and water front lots and other sites at present prices are a good purchase for big profits in the near future. Ocean Gate is within easy riding distance by rail from Asbury Park, Sea Girt, Point Pleasant and Bay Head.

Write, call or 'phone for tickets for our Free Guest Train next Sunday.

GREAT EASTERN BUILDING CORPORATION,
45 WEST 34TH ST. 'PHONE 186—GREELEY.

$500 BUYS

This Attractive Stucco House

$500 cash, balance like rent, buys this new stucco house, 7 large rooms, bath, cellar, and big attic; Craftsman finish, oak floor, beam ceilings, open fireplace; all city improvements; large plot on hilltop; unsurpassed view; express station; 32 minutes out. For photo, floor plans and free tickets to inspect, write, call or phone MR. BECKER, 50 Church St., New York City. Phone 8748 Cortlandt.

Will Sacrifice for $5,500

Substantially built 8-room mountain home, ½ acre ground, overlooking two beautiful lakes; less than one hour from New York City. House has hardwood trim, parquet floors, steam heat, and all city conveniences. Five minutes' walk from Express Station on main line D., L. & W. R. R.

ACTUAL LAKE RIGHTS

with purchase. Schools, Churches, Banks, and Stores.

Small cash payment, balance like rent.
Address OWNER,
P. O. Box 1923, N. Y. City.

SEA GIRT The Summer Capital of New Jersey.
The most delightful spot for your summer home. Choice plots $675 UP.
HOUSES $4,000 UP.
Terms to suit. Send for Photos.
SEA GIRT CO., 115 Broadway, N. Y.

FARM ONLY $95

20,000 square feet rich soil, 100 peach trees with each acre; high and dry; title guaranteed; artistic bungalow, $275. Also riverside farms; boating, bathing and fishing; 35 minutes on Lackawanna; one minute from express station; commutation, 13c.; $10 down. W. M. LANE, Room 824H, World Building.

AMONG THE HILLS
AT BALDWIN PARK,
South Orange, N. J.
40 Minutes from Broadway, N. Y.
Bungalows and artistic homes.
Little cash required. Write or 'phone.
C. A. BALDWIN, 156 Broadway.

BUNGALOW FARM, $175.

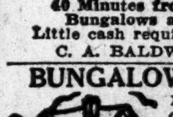

10,000 square feet of land, $10 down, $3 monthly; boating, bathing, fishing; 49 minutes out; fare 14c.; 4-room bungalows at $295. Call or write. D. NICHOLS, 258 Broadway.

SOUTH ORANGE, N.J.

EIGHT-room house; all improvements; large living room; beamed ceiling, open fireplace, 2 baths; steam heat; very cozy and attractive; owner must sell, little cash.
BALDWIN, 156 Broadway, Room 55.

Building plots, all sizes, in both Westfield and Fanwood, N. J., from $400 up; fine locations, near depot and trolley; beautiful shade; city improvements; plots worth having right in town, surrounded by fine homes rapidly increasing in value; $5 per month buys one. Full particulars sent you by mail and free railroad tickets to visit property. H. C. Lockwood Co., 141 Broadway.

A beautiful home at a sacrifice, at Bergenfield, N. J.; 30 minutes out; near station; large Colonial house, 12 rooms, bath, electricity, steam heat; outbuildings, ground 100x200; abundance of shade; price $5,500, $500 cash; balance to suit. Carl Hallberg, Ridgefield Park, N. J.

ONE BIG PLOT ONLY
$275 at beautiful Roselle Park; $5 monthly; 7,475 square feet; high, level; near station; 10c. commutation; 100 trains daily; refined neighborhood; improvements; fares furnished. Owner, 262 Times Downtown.

If you wish a good, well-built country home send for our free plans of semi-bungalows now building at Fanwood, N. J.; they cost you nothing and show the very latest designs in moderate-priced country homes. Sent you by mail. H. C. Lockwood Co., 141 Broadway.

$500 CASH; BALANCE AS RENT.
Charming suburban home, 8 rooms, large piazza, nearly two acres, barn, poultry house, fruit, garden, shady lawn, fascinating views. Price $5,900. E. E. SLOCUM, 141 B'way.

"HOW TO KNOW THE FARM TO BUY" contains valuable advice to farm buyers and is mailed free by E. E. Slocum, 141 Broadway.

LONG ISLAND—SALE OR TO LET

The coolest place to live anywhere near New York is right on the Ocean at Neponsit, L. I.—New York's most beautiful and exclusive residential section; 40 minutes from N. Y., on the Long Island Ry.—100 trains a day.

HOUSES, BUNGALOWS, AND ENGLISH COTTAGES, OVERLOOKING THE OCEAN—ALL READY TO MOVE INTO.

Cool, salty, invigorating ocean breezes constantly sweep Neponsit. Tennis, Surf Bathing, Boating, Fishing—and a magnificent $30,000 clubhouse, membership open to property owners only.

You are invited to visit this beautiful club for a day, a week-end or several days. Ample accommodations, splendid service, unexcelled cuisine.

Write or phone us to-day, and we'll gladly mail you, without obligation, our new and handsomely illustrated booklet of views.

NEPONSIT REALTY CO.,
Phone: Greeley 2741,
1 West 34th Street, New York.

7-room house, large plot; 32 minutes to Pennsylvania Station; low taxes; no objection to chickens; $300 cash, balance same as rent. A. H., Box 43 Times.

CANADA—FOR SALE OR TO LET.

Canada Lands
Do you want a farm in
WESTERN CANADA
Good soil; well watered, close to Railways.
Splendid Climate.
Write for free maps and literature.
CRAFTS, LEE & GALLINGER
236 Jasper Ave. E, Edmonton, Alberta

NEW YORK STATE—SALE OR LET.

An Exclusive Building Site

With a 15-mile view of the Hudson and mountain scenery, within easy commuting distance or one hour motor run from the city and having an environment of the highest class—an opportunity for one man or for a coterie of business or professional men of taste and discernment. Full information on request.
HOWARD GOLDSMITH,
Nyack-on-the-Hudson, N. Y.

IDEAL COUNTRY PLACE.

House, barn, 4 acres; fruit, shade trees, shrubbery, poultry; gentleman's place, 2 hours city, on Hudson; self-sustaining; $7,500, terms to suit; immediate; particulars. X 116 Times.

NEW JERSEY—FOR SALE OR LET.

Cottages, bungalows; Oradell, Fairmount, Hackensack; $3,000, $4,500, $6,500; $300 cash. Falkingburg, 1,133 Broadway (26th.)

Will build and furnish money; beautiful locations; near by; easiest payments. Builder, 883 Madison Square.

LOYD
NORTH SHORE, Long Island.
9 new houses for sale. Price $6,000 to $10,000.
Ready for immediate occupancy.
Broadway Station, Flushing, L. I.

HANDSOME HOUSE, WATER-FRONT

rights; sandy bathing beach and boathouse; beautiful 8-room house; every improvement; large plot; hardwood trim, &c.; hot water heat, gas, electric; 4 blocks from station; 25 minutes out; $35 a month, with a very small first payment buys it. C. Mason, W 237 Times Downtown.

NEW ENGLAND—FOR SALE OR LET.

Greenwich, Conn.—30 acres, located between two leading roads, opposite golf club; this property is in its natural state and undeveloped; first-class investment; price $30,000. Riverside, Conn.—70 acres; 4 houses; 2 large barns; outbuildings; one mile road frontage; this farm has just been put on the market and must be sold; asking price, $40,000. Address P. O. Box 335 Stamford, Conn.

CITY HOUSES TO LET—Unfurnished.

165 EAST 79TH ST.
NEAR LEXINGTON AV.
Three story and basement brownstone dwelling.
Size 15.6x50x102; ten rooms and bath; open plumbing; possession October 1.
CRUIKSHANK COMPANY, 141 Broadway.

434 MADISON AV.
Four-story and basement brownstone dwelling to let; size 20x52x70; sixteen rooms and bath; rent low; possession at once.
CRUIKSHANK COMPANY, 141 Broadway.

156 EAST 66TH ST.
Three-story and basement brownstone Dwelling to let; size 18.6x58x100; fifteen rooms and three baths; rent reasonable; possession at once.
CRUIKSHANK COMPANY, 141 Broadway.

71st St., near Broadway.
Choice block, (B'way and West End. Av.) A three-story dwelling, high stoop, $1,800.
J. Edgar Leaycraft & Co., 17 W. 42d St.

QUEEN ANNE DWELLING,
Henderson Place, 86th St., near East End Av., 9 rooms and bath, $45 per month.
J. EDGAR LEAYCRAFT & CO., 17 W. 42d St.

Bronx.

For lease, 323 East 162d St., a three-story two-family brick and stone dwelling; very low rent; extra choice location. Wm. E. Diller, Owner, 1,054 Walton Av.

TO LET FOR BUSINESS PURPOSES.

Smart Offices
FOR RENT
Hotel Knickerbocker Annex
SERVICE A1
At 140 West 42nd Street

906 BROADWAY
N. E. Cor. of 20th Street.
NEW BUILDING NOW BEING ERECTED.
Each floor contains about 16,000 feet gross.
Price $12,000 each.
EXCEPTIONALLY FINE LIGHT ON ALL SIDES.
4 PASSENGER ELEVATORS, 4 FREIGHT ELEVATORS.
Modern Improvements. Modern Sprinkler. Lowest Insurance Rates.
SHIPPING FACILITIES ON 21ST STREET.
FOR FURTHER PARTICULARS APPLY TO
Bing & Bing, 505 Fifth Avenue, Telephone 5600 Bryant
or Your Own Broker.

Store and Lofts
READY JANUARY 1st
FIREPROOF BUILDING
50 x 100
121-123 East 24th St.
The highest type of modern mercantile construction. Sprinkler System. Fire Tower. 3 Electric Elevators.
APPLY TO
MULLIKEN & MOELLER
103 Park Avenue
A. L. MORDECAI & SON
135 Broadway
OR YOUR OWN BROKER

44 WEST 39TH ST.
Large Store For Rent.
Especially Suitable for Shoes.
Also,
OFFICES & STUDIOS.
PEASE & ELLIMAN, Agents,
340 Madison Av. Tel., 6200—Bryant.

23D ST. LOFT
No. 256 West; very light; about 25x90; steam heat; elevator; well-kept building.

BANCROFT BUILDING,
3-5-7 WEST 29TH STREET
Store, Basement, Second Floor { 7,000 Square Feet, Private Elevator and Stairway
Entire Loft { 5,000 Square Feet, Light on all sides
Also other small office space
HORACE S. ELY & COMPANY
27 West 30th St. 21 Liberty St.
Superintendent on Premises.

11 WEST 34TH ST.
LOFTS TO LET
(SIZE 25x114)
Suitable for any retail business; showcase on street floor; best passenger elevator service; also a top floor, studio light, suitable for photographer or architect.
Opposite Waldorf-Astoria.

43d St., 4 East.—Parlor floor for business purposes; doctor or specialist; ready for occupancy after extensive alterations, Sept. 15; references.

Road house, saloon, pavilion; triangle block, Southern Boulevard, 179th St. and Mohegan Av., old stand. Wilber C. Goodale, 265 7th Av.

Deskroom in beautiful suite; all conveniences; stenographer, telephone; $5-$10. Greenspun, World Building.

WANTED FOR BUSINESS PURPOSES.

Store, with cellars, west side 14th St. to Battery. E. Kaufman, 760 Tinton Av.

APARTMENTS TO LET—Unfurnished.

MANHATTAN—West Side.

High Class Elevator Apartments

3 to 10 Rooms. At Reasonable Rentals.

A high standard will be maintained in the management of these properties, with a competent superintendent residing on the premises, courteous and experienced uniformed attendants in constant service day and night.

"Gainsborough" (Near 83d St.)
112 RIVERSIDE DRIVE.
Two apartments on a floor.
8 and 9 rooms, $1,600.

"Irving Arms" (Corner 94th St.)
222 RIVERSIDE DRIVE.
7-story fireproof building. Vacuum cleaning. Corner apartment. 9 rooms and 3 baths; southern exposure; $1,800. 8 and 9 rooms, 3 baths, $1,200 to $1,700.

"Stadium View" (Near 116th St.)
445 RIVERSIDE DRIVE.
12-story fireproof building. Two apartments on a floor.
6-7-8 rooms and 2-3 baths, large foyers, $1,200 to $1,800.

"Shore View" (Near 116th St.)
448 RIVERSIDE DRIVE.
12-story fireproof building.
8-9 rooms and 3 baths, $1,600 to $1,900.

"Cathedral Court Parkview"
229-235 WEST 110TH ST.
Opposite Central Park.
7 rooms and 2 baths, $1,000.

"Concord Hall" (Corner 119th St.)
463 RIVERSIDE DRIVE.
9-story fireproof building.
7-8-9 rooms, $1,200 to $1,900.

"Kendal Court" (Near Broadway.)
517 WEST 111TH ST.
4 rooms, $45; 6 rooms, $65; 7 rooms, $75.

"Cherbourg" (Cor. Central Park West.)
1 WEST 92D ST.
2 blocks from "L" station. 3 blocks from Subway.
7-story modern building.
9-10 large rooms, $1,600 to $1,900.

"Elberon Hall" (Near 98th St.)
385 CENTRAL PARK WEST.
Two apartments on a floor.
8 rooms and 2 baths, $1,400.

"Springfield" (Corner 125th St.)
180 CLAREMONT AVE.
Corner apartment of 7 rooms and bath, southern exposure, $900.

"The Marquette" (Near Amst. Av.)
417-421 WEST 120TH ST.
5 and 6 rooms, excellent light, $600 to $800.

"Norman Court"
522 AND 530 WEST 136TH ST.
1 block from Subway.
All outside rooms.
4-5-6 rooms and bath, $480 to $750.

"Yorktown Court"
Cor. Fort Washington Av. and 162d St.
1 block west of B'way. Elegant location.
3-5-6-7 rooms, with every improvement.
Rent $400 to $800 per annum.

"Halcyon Hall" (Near St. Nicholas Av.)
408 WEST 150TH ST.
5-6 rooms, $40 to $45 per month.

"Blennerhasset" (Near Broadway.)
507 WEST 111TH ST.
5 rooms, $45; 7 rooms, $75.

Apply Superintendent on premises, or

McVickar, Gaillard Realty Co.
444 Columbus Avenue, Near 81st St. Telephone 9282 Schuyler.

HUSTON & SPRAKER COMPANY

MADISON AVENUE and 45TH ST.
TELEPHONE—8180 BRYANT

THE UMBRIA,
West End Avenue and 82d Street, Northwest Corner.
A twelve-story, fireproof and soundproof building. Rooms of very liberal dimensions, many having view over Hudson. Cedar lined closets. Service elevator, steam clothes dryer and other latest conveniences. 7 and 9 rooms, with 2 and 3 baths.
Rents, $2,300 & $2,700.

CLARENDON,
605-9 West 112th Street,
Bet. Broadway and Riverside Drive.
Unusually large rooms; southern exposure; 6 and 7 rooms and bath.
Rents, $780 to $1,200.

THE CAMPOLYN,
521 West 112th Street,
Near Broadway.
No long hall. Extra lavatories and closets; 5, 6 and 7 rooms; 1 and 2 baths.
Rents, $720 to $1,350.

THE WENONAH,
523 West 112th Street,
Near Broadway.
Sleeping rooms grouped. Extra closets; 5 and 7 rooms; 1 and 2 baths.
Rents, $780 to $1,400.

MARANAMAY,
611-17 West 112th Street,
Near Riverside Drive.
Exceptionally large rooms; southern exposure; 6 and 7 rooms and bath.
Rents, $780 to $1,200.

The LORINGTON APARTMENTS

Central Park West at 70th St.

This modern edifice excels in every detail of equipment and appointments, contributing to the comfort, convenience and safety of its occupants.

ITS WINDOWS OVERLOOK BEAUTIFUL CENTRAL PARK, PROVIDING AN ABUNDANCE OF LIGHT AND AIR AT ALL TIMES. SUITES OF 12 ROOMS AND 3 BATHS. SEND FOR FLOOR PLANS AND RENTAL CHARGES, OR CALL FOR PERSONAL INSPECTION. 'PHONE, 1930—COLUMBUS.

In Manhattan's Choicest Resident District. Resident Manager.

THE
CORNWALL

Northwest Corner
Broadway & 90th St.,
New 12-story fireproof building with every modern convenience.
9 & 10 Rooms
2 & 3 Baths
Rents $2200 to $2400
PER ANNUM.
Renting Agent on Premises, or
SLAWSON & HOBBS,
162 WEST 72D STREET.
Telephone 7240 Columbus.

Strictly **MILANO** Fireproof.
127 West 58th St.—8 rooms and bath; special maid's bathroom; outside rooms; all improvements; day and night service; elevator, hall, 'phone service; $2,000.

REVERE HALL,
622 W. 114th, Near Riverside Drive.—6 and 7 rooms and bath; light, sunny rooms, elevator, all improvements; 'phone; $660 to $1,000.

IRVINGTON,
407 C. P. West, Facing Park, (100th.) 7-8 rooms & bath; all improvements; $1,140. First floor doctor's apartment, $900.

CARROLLTON,
601 W. 169th, Opposite Subway Station.—5-6-7 rooms, bath; light rooms, large closets, elevator; all improvements; Resident Agent; $690 to $1,000.

COURTWOOD,
600 W. 169th, Cor. B'way.—Elevator house, all improvements; 5-6-7 rooms, bath; 'phone; 24-hour service; $510 to $1,020.

Broadway REMCO 98th Street.
'Phone 1300 River.

IVY COURTS

210-220-230 West 107th St. Adjoining Broadway.

FIVE, SIX, and SEVEN room apartments; to lease from Oct. 1; all modern improvements and conveniences, including ELECTRICITY, furnished from our own PLANT, at a very moderate COST; NO INTERIOR ROOMS; all LARGE and EXCEPTIONALLY BRIGHT; the CLOSETS are a particular feature; a home for refined people, who demand the BEST SERVICE and appreciate value.

Rents $660-$960 Per Year
Superintendent on premises.

---

140 West 71st Street

New Fireproof Apartments
10 Rooms Duplex, or
8 Rooms Simplex
and 3 Baths.
ALSO
Doctors' Offices and
Doctors' Suites
APPLY ON PREMISES, OR
Allendale Building Co.
135 Broadway.

94th Street

Near Riverside Drive.
High Class Elevator Apartments, with all improvements.

314 Six and seven large, light rooms and bath, extra lavatory; rents $600 to $1,050 per annum.

315 Five and six rooms and bath; rents from $42.50 to $52.50.

321 Four and five large, light rooms and bath; $45 to $65.

ORIENTA,

302-306 WEST 79TH ST.,
Between West End Av. and Riverside Drive.

FIVE, SIX, and SEVEN room apartments to lease from October 1; modern fireproof building located on the west side's most FASHIONABLE street. Rooms exceptionally bright. Service and appointments good. Most desirable apartments on the west side renting for

$780-$1,300 Per Annum.
Superintendent on premises.

OVERLOOKING CENTRAL PARK
S. W. Corner Central Park West & 105th St. Desirable apartments, 7 large rooms, elevator and all modern conveniences; $720 to $1,200.
J. Edgar Leaycraft & Co., 17 W. 42d St.

The Sevilla Apartment Hotel, 117 West 58th St.
Apartment, 3 rooms and bath; also one of 2 rooms and bath, to lease, unfurnished, from Oct. 1st.

A.—THE ADRIAN—A.
58 WEST 72D ST., CORNER.
Eight large, light rooms, bath; butler's pantry; parquet floors; night and day elevator service; rent $1,200-$1,300; convenient to all transportation lines. Inquire Superintendent, on premises.

THIS WEEK'S ISSUES
of
THE NEW YORK TIMES
are particularly valuable for those
SEEKING APARTMENTS
Many High Class Houses Advertised Daily.

THE NEW YORK TIMES APARTMENT HOUSE DIRECTORY WILL BE CONTINUED EVERY SUNDAY AND REVISED WEEKLY UNTIL SEPTEMBER 29TH.

APARTMENTS TO LET—Unfurnished.

MANHATTAN—West Side.

Aristocratic Apartments at moderate prices.

Lasanno Court
307 West 79th Street

Fireproof. Driveway Entrance, Passenger and Service Elevators.
Vacuum Cleaner. Best of Service.
6 Rooms $1200 to $1500.
8 Rooms (2 baths) $1600 to $2200.
Extra rooms for servants.

George Rosenfeld
of H. Morgenthau, Jr. Co.
Tel. Cort. 1884. 95 Liberty St.

SLAWSON & HOBBS

162 West 72d St., near Broadway.
Renting Dept. Tel. 7240 Col.

Terrace Court,
202 Riverside Drive, South Corner 93d St.
High-class modern fireproof house; large rooms, overlooking Riverside Park. 9 and 10 rooms, 2 and 3 baths. $1,600 to $2,400.

Georgean Court,
58 Central Park West,
South Corner 66th St.
One of the handsomest apartment houses on the Park. Modern fireproof building, with all the latest improvements. 8, 10, 12 rooms, 2 and 3 baths. $2,300 to $3,800.

Cliff Haven,
417 Riverside Drive, South Corner 114th St.
Modern fireproof apartment; beautiful river view; every room sunlight. 8 and 9 rooms, 3 baths. $1,600 to $2,500.

WINFIELD

207 West 56th Street
Between Broadway & Seventh Ave.
Modern Apartments
7 & 8 Rooms with 2 Baths
Extra Servants' Rooms, Day & Night Hallboy and Elevator Service.
$1440 TO $2000
Apply on premises or
MOORE & WYCKOFF,
546 Fifth Avenue, cor 45th St.
Telephone 1263 Bryant.

Central Park West
N. W. Cor. 86th St.
LIVINGSTON

A fireproof building of the finest type.
All the CONVENIENCES and luxuries of a first-class MODERN house.
Electric light included in rent.
Corner Apartments have southern and eastern exposure.
Convenient to all surface transportation, new "L" station at Columbus Av. corner. 9 large, light rooms and 2 and 3 baths, $2,250 to $2,500.
Apply to Owner on premises.

CENTRAL PARK
APARTMENT BUILDINGS

7th Av., 58th & 59th Sts.
(Navarro Apartments).
One Large Corner Apartment with 5 Bathrooms. Smaller Ones with 2 and 3 Baths.
Most Centrally Located.
APPLY AT OFFICE,
175 WEST 58TH ST.

ABSOLUTELY FIREPROOF
THE EVELYN,

101 WEST 78th STREET,
Opposite Museum of Natural History.
Non-Housekeeping Apartments. All Improvements, Elevator, Hall and Maid Service, Extension Telephone. Restaurant in Building.
ELECTRIC LIGHT FREE.
Physicians' Office. Two Rooms and Bath. $540 per annum.
Two Rooms and Bath, $540-$720.
Three Rooms and Bath, $600-$780.
Four Rooms and Bath, $1,200.
SUPERINTENDENT ON PREMISES.
Telephone Schuyler 7048.

8 Rooms 2 Baths	The Saxony 250 W. 82d St., Cor. B'y	$1700 $1900
9 Rooms 3 Baths	De Witt Court 252-254 W. 82d St.	$2500 $2700
7, 8, 9 Rms. 1 Bath	The Forres N. W. Cor. B'way&81st St.	$1250 $1400
7 Rooms 1 Bath	The Amidon N. W. Cor. B'way & 83d St.	$1000 $1500
7 Rooms 2 Baths	The Waramaug 629 West 115th St.	$1100 $1500
6-7 Rooms 1 Bath	The St. Germaine 200 West 86th St.	$1000 $1200
8 Rooms 1 Bath	202-206 West 86th St. Near Broadway	$1200 $1400

Douglas Robinson, Charles S. Brown Co
2277 Broadway, or 128 Broadway

FOR RENT
Doctor's Apartment
Three Rooms and Bath.
Exceptional accommodations and service.
Hotel Devon Annex,
59 West 54th St.

THE BARNARD,
NO. 106 CENTRAL PARK WEST, CORNER 71ST ST.
Very Choice Apartments, 6, 7, 8, 9 and 10 rooms and 2 baths.
RENTS $1,300 TO $2,500 including refrigeration.
F. R. WOOD, W. H. DOLSON CO., Broadway, Corner 80th St.

Thomas J. O'Reilly
Broadway & 109th St.
offers for rent apartments of
2 Rooms and Bath to
12 Rooms and 4 Baths
From $450 to $4000.
All Desirable High-class Buildings.

56th St. & Broadway
Southeast Corner
8 rooms and bath, large and well arranged; especially convenient location. Rents $1,000 and $1,100. One corner apartment $1,700. See Superintendent, or
J. Edgar Leaycraft & Co., 17 W. 42d St.

INVERNESS
200-210 WEST 57TH ST., COR. 7TH AV.
Handsome extra large, light corner apartment of eight rooms and bath, with all modern improvements; rents reasonable; possession October 1.
CRUIKSHANK COMPANY, 141 Broadway.

FREMONT,
310 West 94th St.
8 Rooms and 2 Baths.
Rooms are exceptionally large.
Rent $1,200 and $1,350.

257 West 44th St., seven rooms and bath; steam heat and hot water; $70.
Ashforth & Co., 11 East 42d St.

259 West 44th St., seven rooms and bath; steam heat and hot water; $55.
Ashforth & Co., 11 East 42d St.

301 West 46th St., seven rooms and bath; steam heat, hot water; $37.50 to $42.
Ashforth & Co., 11 East 42d St.

305 West 46th St., seven rooms and bath; steam heat and hot water; $50 to $53.
Ashforth & Co., 11 East 42d St.

APARTMENTS TO LET—Unfurnished.

West Side.
Above 110th Street and Washington Heights

THE HAMILTON

N. E. Cor. Riverside Drive and 114th St.

A new 12-story fire and sound proof building now in course of construction.

5, 6, 7, 8 and 9 Rooms, 2 and 3 Baths
Rents $1,100 to $2,300
Every Room an Outside Room

Ready for occupancy September 15.
Large Rooms and Closets.
A House Beautiful Throughout.
Open for inspection. Agent on premises, or
SLAWSON & HOBBS,
Tel. 7240—Columbus. 162 West 72d St.

PLACID HALL
S. E. Cor. Riverside Drive & 151st St.

Most commodiously built house on the Drive, affording a view of all the beauties of the Hudson and the Palisades.

Up to Date in All Appointments.

Excellent transit facilities. Subway express station and surface cars close at hand.
Large rooms and closets.
Suites of 4, 5, 6 and 7 Rooms, 1 and 2 Baths.
Rents on application. Superintendent on premises.
West Side Construction Co.,
Jacob Axelrod, Pres.,
Owners and Builders.

MANCHESTER
ELEVATOR APARTMENTS,
6 AND 7 ROOM SUITES;
RENTS $37.50 to $50
Unusually large, light, attractive.
ALL MODERN CONVENIENCES.
Electric light, parquet flooring, all-night service; telephone in every apartment.
512-518 W. 151st St., Near B'way.
One Doctor's Apartment, 7 Rooms.
Superintendent on premises.

The HAMPTONS
201-203 WEST 117TH ST.,
occupying Junction 117th St., Seventh and St. Nicholas Avs.
Completely Remodelled and Renovated
Superior Service
7 and 8 Rooms and Bath
All Large and Light.
Rent from $900 to $1,100
Renting agent on premises.

The Royal Grand
JUST COMPLETED
Claremont Av., 124th and 125th Sts.
High-Class 4 and 5 Room Elevator Apartments.
Also 2 and 3 Room Kitchenettes—Newest Type.
Nothing approaching it has ever been attempted in the immediate neighborhood.

2 Room Kitchenette and Bath	$30 to $35
3 Room Kitchenette and Bath	$38 to $55
4 Rooms with Kitchen and Bath	$40 to $60
5 Rooms with Kitchen and Bath	$55 to $67

Superintendent on premises.

Colonial & Edgecombe,
375-377 Edgecombe Av.
152d St., Washington Heights, near 6th Av. and 9th Av. L. Beautiful, unique location, overlooking Colonial Park.
Hall service, electric lights, shower baths, fine finish, etc.
5-6 rooms, $27-$37; concessions.

SMITHSONIAN
60 WEST 129TH STREET.
High-class apartments, 6, 7, 8 rooms and bath; every improvement, including elevator service; low rents, $600 to $780; convenient location for both "L" and Subway. Apply on premises, or
ROBERT LEVERS,
736 Lenox Ave., Cor. 129th St.

THERESA.
115 West 129th St.
Apartments of 4-5-6 rooms, every modern improvement, including elevator, all light rooms; convenient location; reasonable rent; $34 to $50. Inquire premises, or
Robert Levers, 376 Lenox Av.

5-6 ROOMS—All Night Elevators.
EVERY MODERN IMPROVEMENT.
HAMPTON COURT, 131-141 WEST 140TH ST.
EDINBORO COURT, 108 WEST 141ST ST.
EARL'S COURT, 108 WEST 141ST ST.
RENTS $30.00 TO $47.50
SUPT. ON PREMISES ALL TIMES.

CONVENT COURT,
S. W. COR. 149TH ST. AND CONVENT AV.
Every room large, light, and airy. Elevator service day and night. Garbage chutes.

2 Room, Kitchenette	$30 to $35
3 Room, Kitchenette	$40 to $45
4 Room Apartment, with Kitchen	$40
5 Room Apartment, with Kitchen	$50
6 Room Apartment, with Kitchen	$60

FOR RENT
CHOICE ELEVATOR APTS.
3-4-5-6-7 Rooms.
Rents $25 to $75.
THE NEHRING CO.,
1,278 St. Nicholas Ave., cor. 174th St.
90-92 Morningside Drive, cor. 121st St.

LAUREATE HALL
Amsterdam Av., N. E. Cor. 119th St.
2-3-4 ROOMS,
Kitchenettes and bath, $32.50 to $75.00.
Apply 420 W. 119th St., opp. Laureate Hall.

619 WEST 138TH ST.
10-room house, two baths, pantry extension; one block from Subway; $75 per month. Inquire A. H. ATTERBURY, 30 Broad St.

MANHATTAN—West Side.

Life Building Apartments
19-21 WEST 31ST ST.; two to six rooms to lease from October 1; high ceilings and open fireplaces; meals served in apartments. WILLIAM HARVEY.

THE IOWA,
133-135 WEST 104TH ST.
High-class elevator apartments of 6 and 7 light rooms; all modern improvements; near L and Subway; rent $60 to $30.

THE MILLARD,
14 to 20 West 107th St.
High-class elevator apartments, 4-5-6-7 and 8 rooms. Rent $36 to $75. Best in New York at price.

HUDSONIA,
79TH ST. AND RIVERSIDE DRIVE.
315-321 West.
6 and 7 rooms. Rents $900 to $1,200.

ELEVATOR APARTMENTS, 343 West 71st, eight, nine immense rooms, two baths, $125, $130. 308 West 97th, near Riverside, five exceptionally large rooms, $50 to $65. 287 Edgecombe Av., (145th,) five, six rooms, $40 to $60.

The Ackerly, 241 West 101st St.
Eight extra large rooms and two baths; modern in every respect; rents, $1,400 to $1,600.
G. SCHWIGLER, 3,507 BROADWAY.

For other advertisements of Apartments to Rent, see Page 17.

APARTMENTS TO LET—Unfurnished.

West Side.
Above 110th Street and Washington Heights.

THE
ROXBURY

Southeast Corner
BROADWAY & 122D ST.
Fireproof Apartments,
5 & 6 Rooms & Bath.
$540 to $900 per annum.
Agent, on premises, or
WM. P. SHERIDAN,
Riverside Drive and 127th St.

REED HOUSE

BROADWAY AND 121ST ST.

5 ROOMS	$660 TO $720
6 ROOMS	720 TO 840
7 ROOMS	840 TO 1,200

This property is held and managed by a private individual as a permanent investment.

JUST COMPLETED
Grand 7 Room Apart's
2 Baths..........$50 to $58
Two Apartments on a Floor.
Large, Sunny Outside Rooms.
611-615 West 176th St.
Near St. Nicholas Ave.
Convenient to 181st St. Subway.
Owner on Premises. Open Evenings.

BUCKINGHAM PALACE,
547-553 West 147th St., near Broadway.
4, 5, 6, 7, and 8 rooms, 1 and 2 baths.
High-class elevator apartments; moderate rentals; all modern improvements. Renting Representative on premises.

Michigan, Illinois, Louisiana.
507-517 WEST 113TH ST.
Absolutely Fireproof High-Class Building.
4-5-6 Rooms, $540 to $900.

NON-HOUSEKEEPING, 2 ROOMS AND BATH
$30 and $32.50.
No. 481 Manhattan Av., corner 120th St.
Very attractive; immediate possession.
J. EDGAR LEAYCRAFT & CO., 17 W. 42d St.

TO SUBLET, 158 WEST 58TH ST.
Seven rooms and two baths; unfurnished; rent, $3,000. See Superintendent, on premises.

MANHATTAN—East Side.

158 MADISON AVE.,
Near 32d St.
3 rooms, bath, and kitchenette.
Elevator service.
$1,000-$1,200.
25-27 W. 36TH ST.
1 room and bath.
1 room, alcove, and bath.
Meals served if desired.
$480-$540.
CROSS & BROWN CO.,
5th Ave. and 34th St.
Greeley 4000.

---

30 East 55th St.

Cor. Madison Ave.
Attractive Apartments
Two entire floors, Duplex, light on all sides, 10 bedrooms, 5 baths, kitchen, pantry, dining and 3 living rooms; rent $11,000. Also 2 single apartments each entire floor, 6 bedrooms, 3 baths, kitchen, pantry, dining and living rooms; rents $5,500 and $5,200.
Inquire owner on premises or your broker

NEW DUPLEX APARTMENTS

128 EAST 60th STREET

Containing only eight apartments, making it very exclusive. On the living floor there is a lobby, with washroom and coat closet. Attractive reception room, large living room, and dining room, kitchen, large pantry, and three servants' rooms and bath, and a very attractive hall and staircase, which leads to the bedroom floor, consisting of 4 master bedrooms, 2 bathrooms, most conveniently arranged, and sewing room.

Apartments to be all finished for decorating by Sept. 1, 1912, and b'ld'g for occupancy Oct. 1.
E. DE FOREST SIMMONS, Sole Agent,
2 East 58th St.

Hollywood

S. E. cor. 94th St. and Madison Av.
BEAUTIFUL CORNER APARTMENTS
Eight large rooms and bath, modern improvements; all night elevator service; Park view; moderate rent. Superintendent on premises.

MALVERN HALL,
Gramercy Park
Studio Apartments.
Two rooms and bath; also single and bath.
INNES & CENTER, 30-32 EAST 20TH ST.

39-43 EAST 27TH ST.
Six unusually large, light rooms; bath; every modern convenience for home comfort. $1,400-$1,600.
Kitchenettes, 2-3 rooms, bath; $900.

HATFIELD HOUSE,
103 EAST 29TH.
One, two, and three rooms, bath, to lease from October 1st. Dr.'s office; meals optional.

THE MARLBOROUGH,
COR. OF EAST 165TH ST. AND HOE AVE.
Location finest in the Bronx.
WM. OPPENHEIM,
773 WESTCHESTER AV.

BACHELOR APARTMENTS.
237 Lexington Av.; rents, $30 to $45; furnished or unfurnished.
Hibson Co., 34th St. and Lexington Av.

715 MADISON AV., (NEAR 63D ST.)
Non-housekeeping apartment, 3 rooms and bath; elevator, electric light, steam heat; good service; rent $70; references required.

THE CLEVELAND
126-130 East 24th St.
Apartments of 9 rooms, ample closets, etc.

BROOKLYN.

ST. JAMES PLACE, Near FULTON
Delightful 6 and 7 room apartments, $43 to $48; steam heat, hot water; every modern convenience. Apply branch office on premises. Send for booklet. GOLDEN REALTY CO., 13 Willoughby St., Brooklyn.

APARTMENTS TO LET—Unfurnished.

MANHATTAN—East Side.

NEW APARTMENTS

405 Park Avenue
Northeast Corner 54th Street
10 to 13 Rooms, 4 Baths. Ready September 1
$4,200 to $6,000
One physician's apartment of 4 rooms and bath.

118 East 54th Street
Near Park Avenue
8, 9, 10 Rooms, 3 Baths. Now Ready
$2,500 to $3,300
One physician's apartment of 3 rooms and bath.

Now open for inspection. Over 50% rented. Leases from October 1. Light protected by ownership of adjoining property. Booklets and list of tenants accepted to date on application.

MOORE & WYCKOFF, Agents,
546 Fifth Avenue
CORNER FORTY-FIFTH STREET TELEPHONE 1263 BRYANT

THE HILLHURST

160
EAST
91ST STREET

LOVELY SUITES FOR REFINED TENANTS OF MODERATE MEANS. TASTEFUL DECORATIONS. POLITE ATTENDANTS.

UNFURNISHED HOUSEKEEPING APARTMENTS

TO LET; IMMEDIATE POSSESSION.

1 room and bath, small	$15
2 rooms and bath, small	$18
4 rooms and bath	$30 to $35
5 rooms and bath	$35

3 rooms and bath, suitable for physician or dentist, furnished or unfurnished; excellent opening for beginner; immediate practice in sight; $28 to $32.

STEAM HEAT.
FIREPROOF BUILDING.
TWO OTIS PASSENGER ELEVATORS.
Night and day service.
MEALS SERVED IN HANDSOME DINING ROOM IF PREFERRED.

Payson McL. Merrill
481 Fifth Av. Tel. 7417 Bryant.
Offers for Rent the Following Apartments:

925 Park Ave	4 Rooms, $1,000. 11 Rooms, $4,500.
130 E. 67th St	4 Rooms, $900. 11 Rooms, $4,000.
823 Park Ave	Twelve Rooms, $3,800 to $5,000.
257 W. 86th St	3 Rooms, $1,000. 8 Rooms, $2,700.
140 W. 57th St	3 Rooms, $1,000 10 Rooms, $4,000.
36 E. 40th St	2 Rooms, $1,000. 3 Rooms, $1,400.
112 W. 47th St	2 Rooms, $720. 3 Rooms, $900.
18 E. 57th St	Three Rooms, Rent, $1,200.
21-3 W. 30th St	2 Rooms, $380. 3 Rooms, $720.
62-3 Washn Sq	3 Rooms, $780 4 Rooms, $1000

Manhanset

61-65 East 59th St.
NEAR MADISON AVE.
The Most Accessible Location in New York City.
High Class Modern Apartments.
3 Rooms and Bath, Furnished or Unfurnished. Chambermaid service.
RENTALS, $45, $55, and $65.
See Superintendent on Premises.

Strictly **NEW ENGLAND** Fireproof.
48 to 51 E. 58th St., 54 E. 59th St., 480 Park Av.

7 rooms and 2 baths	$1,100 to $1,500
2 and 3 rooms and bath	$420 to $600
8 rooms, 3 baths, physician's Apartment	$1,800

All-night elevator, standard service.

PROSPECT HILL
1,270 Madison Av., Cor. 91st, 7 large rooms, bath, elevator; second floor, $840.
Broadway REMCO 98th Street.

THE KNICKERBOCKER,
247 5th Av.
DESIRABLE HOUSEKEEPING
also
BACHELOR APARTMENT

We have for rent many high-class apartments, elevator and non-elevator
"ALL OVER TOWN."
Call, write or 'phone us for full particulars.
BERLIN RENTING AGENCY
141 East 17th St.
'Phone Stuyvesant—3982.
Broadway, Cor. 162d St.
'Phone Audubon—7478.

REAL ESTATE FOR EXCHANGE.

We own a fine 10-room house in Flatbush, one-half block from Rapid Transit station, worth $18,000, big plot, which we will exchange for a house of similar value well located in New Jersey. H. C. Lockwood Co., 141 Broadway, New York.

APARTMENTS TO LET—Furnished.

14 East 60 St.—To sublet, one, two and three rooms, handsomely furnished, at special Summer rates

---

Carlton House, 20 East 47th Street. 9th floor, four rooms and bath. Particulars D. L. Elliman & Co., 431 Madison Avenue.

APARTMENT HOTELS.

The Lorraine

5th Av. and 45th St.
New York's Most Attractive Residential Hotel
Apartments, Furnished and Unfurnished. Now Being Shown for Season and Yearly Rentals.
Suites and Rooms with Bath Transiently.
RESTAURANT A LA CARTE
GEORGE C. HOWE
GEORGE ORVIS

EQUINOX HOUSE
Manchester, Vermont
OPEN UNTIL OCTOBER 21.
GEORGE ORVIS
A. E. Martin, Manager,
(of Bon Air, Augusta, Ga.)

REFEREES' NOTICES.

SUPREME COURT, COUNTY OF NEW York.—LORETTA IRENE GALLAGHER, plaintiff, against WILLIAM L. HAYWARD and others, defendants. In pursuance of a judgment of foreclosure and sale, dated July 30, 1912, duly made in the above entitled action and entered in the Clerk's office of this court for this court for the County of New York, I, the undersigned, referee in said judgment named, will sell at public auction at the Exchange Salesroom, Nos. 14 and 16 Vesey Street, the City and County of New York, on Thursday, the 29th day of August, 1912, at 12 o'clock noon, by Joseph P. Day, auctioneer, the premises as directed by said judgment and therein described as follows:

All that certain lot or parcel of land with the building thereon, known as Number Three hundred and twenty-nine East Seventy-fifth Street, lying and being in the Borough of Manhattan, City of New York, situate and described as follows:

Beginning at a point in the northerly side of Seventy-fifth Street, distant two hundred and twenty-eight feet and four inches westerly from the intersection of said northerly side of Seventy-fifth Street with the westerly side of First Avenue and running thence northerly parallel with said avenue, one hundred and two feet and two inches to the middle line of the block; thence westerly parallel with said street, twenty-eight feet and four inches; thence southerly, again parallel with said avenue one hundred and two feet and two inches to Seventy-fifth Street; and thence easterly along Seventy-fifth Street, twenty-eight feet and four inches to the point of beginning, the easterly and westerly side walls of said building being party walls.

Dated August 7, 1912.
WALTER L. McCORKLE, Referee.
JAMES J. THORNLEY, Plaintiff's Attorney, 51 Chambers Street, Manhattan Borough, City of New York.

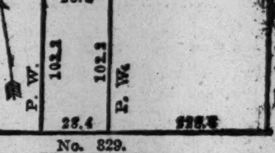

The approximate amount of the lien with taxed costs and disbursements to satisfy which the premises are sold is $14,932.20, with interest from July 16th, 1912, and the approximate amount of the unpaid taxes, assessments and water rates is $1,300 besides interest.
WALTER L. McCORKLE, Referee.

PUBLIC NOTICES.

MY WIFE, ETHEL J. CONKLING, HAVING left my bed and board, notice is hereby given to the public that I shall not be responsible for any debts contracted by her.
ALFRED R. CONKLING.

LEGAL NOTICES.

NEW YORK, August 21st, 1912.

The Corn Exchange Bank, N. Y.

The following is a true and accurate statement of every account made with this bank, and of each dividend and each item of interest declared upon any of the stock, bonds or other evidences of indebtedness of this bank, which at this date amounts to Fifty Dollars ($50) or over, and which has remained unclaimed by any person or persons authorized to receive the same for the last five years, to wit:

BALANCES OF $50.00 AND OVER WHICH HAVE BEEN UNCLAIMED FOR FIVE YEARS OR MORE.

Name.	Last Address.	Last Transaction.	Amount.
	HEAD OFFICE.		
F. G. Brown, Assignee	6 Locust St., Flushing, N. Y.	October 6, 1896	$152.33
Dennis A. Delany, Assignee	206 Eleventh St., Brooklyn, N. Y.	September 15, 1903	300.54
Estate of C. H. Cleland	23 East 23d St., N. Y. C.	Prior to January, 1902	159.63
J. E. Gerard, Jr.		October 25, 1904	253.67
Logansport & Wabash Valley Gas Co.		November 3, 1902	139.18
Ohio & Indiana Cons. Nat. Ill. Gas Co., Div. Acc.		May 15, 1905	479.46
F. Osgood & Company	21 State Street, N. Y. C.	Prior to January, 1900	79.93
	ASTOR PLACE BRANCH.		
George S. Murray, Assignee	454 Broadway, N. Y. C.	July 15, 1896	233.19
	EAST SIDE BRANCH.		
Loeb Munes	365 Brook Avenue, N. Y. C.	Prior to 1904	98.81
Lizar Bain	143 East Broadway, N. Y. C.		68.59
	FIFTH AVENUE BRANCH.		
A. M. Stanley	36 East 23d St., N. Y. C.	April 13, 1906	727.31
Gans Brothers	25 West 15th St., N. Y. C.	December 5, 1906	72.27
	HARLEM BRANCH.		
A. R. Brett	310 West 112th St., N. Y. C.	May 21, 1907	362.90
H. Kaufman & Company	327 East 122d St., N. Y. C.	January 2, 1907	76.19
	HUDSON RIVER BRANCH.		
Martha H. Benedict	347 West End Avenue, N. Y. C.	December 19, 1901	85.01
Holcombe Bacon	Box 49, Madison Sq. P. O., N. Y. C.	June 17, 1907	886.77
Olivette Burnham	Hotel St. Andrew, N. Y. C.	February 9, 1906	109.11
M. Church	Hotel St. Andrew, N. Y. C.	December 19, 1898	69.12
Herman Friedmann	342 Columbus Avenue, N. Y. C.	February 2, 1899	58.20
Fred F. Gibbons, Trustee	118 West 78th St., N. Y. C.	January 3, 1901	119.32
Elsie Goldberg	Broadway and 71st St.	June 10, 1907	53.71
Emily L. Hansen	117 West 89th St., N. Y. C.	August 26, 1898	50.69
Lawson Realty Company	320 West 84th St., N. Y. C.	June 7, 1907	92.83
Margaret J. Lenane	18 West 82d St., N. Y. C.	August 26, 1904	693.80
Ellen B. Prentiss	172 West 77th St., N. Y. C.	February 27, 1903	138.27
Louise D. Simpson	41 West 73d St., N. Y. C.	February 9, 1897	147.47
Belle Starrett	326 West 80th St., N. Y. C.	May 17, 1906	115.15
Tilden Club of New York	2130 Broadway, N. Y. C.	March 25, 1905	56.41
Henrietta H. Williams	120 West 78th St., N. Y. C.	December 30, 1901	67.05
	QUEENS COUNTY BRANCH.		
Seminole Manufacturing Co.	Deland, Florida	February 10, 1903	63.68
	UNION SQUARE BRANCH.		
Estate of Charles Thyson	26 Cornelia St., N. Y. C.	August 5, 1902	77.66
B. Reichman	Cooper Square, N. Y. C.	September 10, 1901	84.15
Helene Stein, No. 2	677 East 134th St., N. Y. C.	January 22, 1907	104.82
Estate of Z. Adams Cutten	48 Irving Place, N. Y. C.	December 22, 1905	85.45
Philip Nehrbas	84 Avenue B, N. Y. C.	March 30, 1900	51.03
Perea Brothers	124 East 14th St.	January 25, 1897	100.81

State of New York, County of New York, ss:
FREDK. T. MARTIN, being duly sworn, deposes and says that he is the Cashier of The Corn Exchange Bank, and that the foregoing statement is true and accurate in all respects, to the best of his knowledge and belief. FREDK. T. MARTIN.
Subscribed and sworn to before me this 21st day of August, 1912.
THO. NASH, Notary Public No. 40,
Kings County, N. Y.
[Seal of Notary.]
Certificate filed in New York County.
K. 1417, N. Y. 3002.

NO WORLD-WIDE ADVANCES FOUND IN COST OF LIVING

Consul General Griffiths's Report to Lodge Senate Committee Shows That American-Made Goods Sell for Less Abroad—Prices Low Under Low Tariffs.

BY JOHN JEROME ROONEY.

The only defense of the Payne-Aldrich and the Dingley tariffs as the cause of the "high cost of living" in the United States, and the alarming and unprecedented rise of prices in this country, has been that, in the words of the Saratoga platform of two years ago, "this is the local reflection of a world-wide movement."

This defense has been steadily repeated since that date, and now President Taft and Mr. Roosevelt are conveying the same impression in every speech, notably their speeches of acceptance, thus exonerating the tariff as the chief moving cause of a state of affairs that has caused universal discontent in the United States.

In the article of Tuesday last in THE NEW YORK TIMES, entitled "Cost of Living Lower in Low Tariff Countries," the writer quoted from the official report of United States Consul General John L. Griffiths at London to the Lodge Senate Committee on Wages and Prices Abroad, to the effect that during the decade 1906 to 1910, during the very period of the greatest rise in prices here, during the very period covering the effect of the Dingley (1897) and Payne-Aldrich (1909) tariffs, "there has been so little variation in the prices of commodities in London." Further, the summary went on to say "that material decreases are noted in the prices of iron and steel, farming implements, bricks, cement, and oil," while "some lines, such as boots, shoes, and clothing, remain practically the same as ten years ago."

Worse yet for the high tariff defenders, our Consul General gave as a reason for this state of things, "for the even maintenance of prices, the fact that England is pre-eminently a shipping nation, and consequently the markets of all the world are reached by her ocean liners." The failure of a given commodity in one part of the world "does not necessarily mean an increase of price in Great Britain."

This seems conclusive as to the chief cause of the enormous rise during the same period in the United States, amounting close to 60 per cent. in general commodities, and more in special articles; a rise, in passing, also seen in the high-tariff countries of Europe, and not seen in the low-tariff countries of the Continent.

The figures of the Griffiths report were reduced to five small-type lines in the Lodge majority report, the German and Russian rises in prices being quoted extensively, without reference to the nearly prohibitory tariffs prevailing in those countries, especially on foodstuffs and advanced manufactures.

These figures of Consul Griffiths are a complete answer to the excuses regarding "the world-wide rise in prices" which have confused and deceived many Americans.

Prices of Boots and Shoes.

After quoting extensively wholesale and retail prices for 1910 for boots and shoes—infants', boys', girls', ladies', and men's—(Pages 15 and 16, Senate Document No. 477, Part I., Sixty-first Congress, second session,) the Consul General remarks: "The foregoing prices represent the wholesale and retail prices of boots and shoes for the year 1910, but they may also be taken as representative for the year 1900, inasmuch as there is no appreciable difference between the two years."

The prices themselves are highly illuminating of the "high cost of living in the United States," and are really startling in contrast with prices here. For example, (Page 16,) men's boots range, retail, from $1.19 to $4.07 per pair, the former being described as "men's levant leg, split golosh lace boots, linen lined, straight cap, bradded, rivet, heel tip"; the latter ($4.07) as "men's box calf derby boots, linen-lined, straight cap, welted, stout sole." Ladies' shoes for walking are quoted, retail, at from 71 cents to $3.89; for house wear 37 cents to $1.19 per pair.

Ready-made Clothing Prices.

A striking exhibit is also made by the Consul in ready-made clothing, retail prices, and he sums up his figures thus:

> The foregoing classifications of men's ready-made clothing represent the better class of wearing apparel. These grades sell at about 5 per cent. more than in 1900, due partly to the fact that in that year woolens generally were about 10 per cent. cheaper than now, and partly to the fact that the increased prices asked for clothing are in keeping with the increased rentals paid by the best shops.
>
> While the foregoing movements of prices have been true of the better grades of wearing apparel, the same facts do not obtain with reference to the poorer grades. See table below:

Here is the comparative statement on the first grades:

	Ounces.	Retail. 1900.	Retail. 1910.
All worsted, finest yarn...	14	$20.80	$21.89
All worsted cloth..........	20	18.49	19.46
Worsted serge, good yarns.	18	16.18	17.03
Worsted serge, lower grade yarns	18	13.87	14.60
Scotch cheviots or tweeds, first grade	15-16	17.34	18.25
Scotch cheviots, second grade	16-17	16.18	17.03
Scotch cheviots, third grade.	16	15.03	15.82

The note is added that "the coats are lined throughout with fine mohair, and have broad facing and cotton lined sleeves. The vests are cotton lined, with fine mohair cloth in front to keep them in shape."

The advance shown in these higher grades is but slight, whereas the cheaper grades show no advance at all. In the United States the tariff on wool and woolens hits the cheapest grades hardest, and these have been the most affected by advance in price and fall in quality.

Here is the consul's cheaper grade report:

	1900.	1910.
Mixed tweed suits:		
Very inferior (mostly shoddy)......	$5.10	$5.10
Inferior (partly shoddy)	7.29	7.29
Woolen	9.73	9.73
Woolen or worsted	12.16	12.16
Blue serge	*9.73	*9.73
School suits:		
Inferior	6.08	6.08
Woolen	7.29	7.29
Woolen or worsted	8.51	8.51
Overcoats:		
Inferior (shoddy and mixture).....	7.29	7.29
Very fair	9.73	9.73
Very good	12.16	12.16

*To $12.16.

The Consul remarks in a note, "These grades of clothing, it is pointed out, are as good or better now than in 1900. The wholesale prices range from 25 to 30 per cent. less than foregoing retail prices, varying according as the workmanship is first class or mediocre."

The main point, of course, is that here is proof positive of a high official character of the falsity of the claims now being put out to defend the expected and designed rise of prices on "protected" commodities in this country. Why has not this mysterious "world-wide rise of prices" struck these grades of clothing in London, where "protective"—that is, price-raising—tariffs do not operate?

No Rise in Coal.

In the matter of coal the same result is found, with a slight decline, as in "good house coal," bituminous, 1900, retail, $6.81; 1910, $6.32; anthracite, hard cobbles, 1900, $5.83; 1910, $5.83. The "world-wide" rise again missing.

Oil Lower.

In the prices of oils, we find lubricating engine, per gallon, retail, in 1900, 16½ cents; 1910, 12½ cents; petroleum, 1900, 20 cents; 1910, 15 cents; Russian, 16 cents, 1900; in 1910, 12 cents; water white petroleum, 1900, 24 cents; 1910, 22½ cents; all these being retail prices per gallon. Still no "world-wide" advance. Even sperm oil fell in the decade from 89 cents to 85 cents, only olive oil advancing, due to short supply in the countries of origin.

Steel and Iron Cheaper.

A most striking exhibit (still by our Consul General) is made (page 19) covering prices of iron and steel per ton of 2,240 pounds during the years 1900 and 1910.

	1900.	1910.
Bars (Welsh ports)...............	$46.83	$32.84
Staffordshire bars	48.66	31.62
Sheets	49.27	36.49
Hoops	49.88	34.06
Steel rails (Welsh ports).........	41.36	25.55
Cleveland pig iron (No. 3)........	16.42	12.41
Hematite pig iron (East Coast)...	20.13	15.82
Heavy steel rails (North of England and Cleveland)............	34.67	26.46
Ship plates (North of England and Cleveland)	36.68	30.72
Ship angles (North of England and Cleveland)	38.64	28.89
Sheets, single (North of England and Cleveland)	49.29	36.80
Boiler plates (Scotland)...........	47.03	33.46

If that exhibit does not make impression on Mr. Taft's and the Colonel's argument from the "world-wide" premises, it 's difficult to think what will. Note the price of heavy steel rails, $26.46 per ton, while the railroads of the United States have the privilege of paying $28, and everything else in proportion. And that, too, in the country that makes steel and iron cheaper than any country in the world, if Mr. Carnegie and other authorities are to be credited.

Meat Prices in England.

The same result is found when we turn to meats (page 9 of the Griffiths report.) Here is a sample:

	1900. Cents.	1910. Cents.
English	12	11¾
Cows and bulls..................	8	7¾
American:		
Hind quarters	12	12¾
Fore quarters	8½	7¾
Australian (frozen):		
Hind quarters	7½	6½
Fore quarters	6½	6¼
New Zealand (frozen):		
Hind quarters	8	6¾
Fore quarters	6¾	6¼
River Plata, S. America, (frozen):		
Hind quarters	7¾	8¼
Fore quarters	6¾	5½

An advance of 2 and 3 cents a pound is noted in English veal.

Farming Implements.

The next exhibit from the Griffiths report, (page 20,) makes two striking demonstrations. It covers agricultural implements, English and American make, and shows the prices as follows:

AMERICAN MAKE.

	1900. W'sale.	1900. Retail.	1910. W'sale.	1910. Retail.
One-horse mower..	$40.15	$53.53	$37.10	$46.23
Two-horse mower..	48.66	63.26	43.80	53.53
Eight-foot rake....	24.33	34.06	23.11	31.63
Tedder or kicker..	38.93	51.09	35.28	43.80
Combined reaper & binder	128.96	160.59	111.93	121.66
Reaper	82.73	102.20	70.56	82.73
Eleven-tine spring-tooth harrow	15.83	21.89	12.77	19.46
18-row seed drill..	77.86	107.06	73.00	90.02
Disk harrow, (12 disks, 16 inches)..	36.49	48.06	31.63	43.80
Horse hoe or cultivator	8.51	10.95	7.29	9.12
Land roller, 6 feet.	24.33	38.93	21.89	34.06
Single furrow plow.	14.60	19.46	13.38	17.03
Double furrow plow	25.55	34.06	24.33	31.63

ENGLISH MAKE.

	1900. Wholesale.	1900. Retail.	1910. Wholesale.	1910. Retail.
One-horse mower..	$45.02	$58.40	$41.97	$51.09
Two-horse mower..	55.96	70.56	51.09	68.83
Eight-foot rake....	29.20	38.93	27.98	36.49
Tedder or kicker..	41.36	53.53	37.71	46.23
Combined reaper and binder	131.39	165.46	107.06	121.66
Reaper	92.46	111.93	80.29	92.46
Eleven-tine spring-tooth harrow ...	15.33	21.89	12.16	17.03
18-row seed drill..	77.86	107.06	70.56	87.60
Disk harrow, (16 disks, 16-inch)....	41.36	53.53	36.49	48.66
Horse hoe or cultivator	9.73	12.16	8.51	10.34
Land roller, 6-foot.	24.33	38.93	21.89	34.06
Single furrow plow.	15.82	23.11	14.60	19.46
Double fur. plow..	26.76	34.06	24.33	30.42

American Makes Cheaper Abroad.

The two illuminating demonstrations in the above tables are that the "world-wide rise in prices," of which our American 60 per cent. rise was a "local reflection," failed totally to work in London, where there is no "protection," on both English and American farming implements. Worse yet for the standpat argument, prices fell considerably, and fell in the American makes especially.

But the second demonstration is that the American makes sell cheaper in London than the English makes, considerably so. This, too, after the ocean voyage and over 1,000 miles of railroad carriage in the United States.

During the same ten years (1900-1910) prices to the American farmer on these same American-made implements was greatly advanced. He could get no others; first, because the United States tariff puts a tax upon the competing articles averaging 45 per cent., thus leaving a margin to that extent for the marking up of prices to him inside the tariff wall.

Without that wall the American maker could still hold the market. The above official figures prove this, as he undersells the English makers in their own country. But there would not be the 45 per cent. margin to which the price level could be raised.

The mystery of the alleged "world-wide" rise of prices does not seem so deep in the light of the above figures and the statement of our London Consul General.

Nor does it seem strange that the Lodge majority report reduced the Griffiths report to five lines of microscopic (agate) type and drew the conclusion that the Payne-Aldrich bill had nothing to do with the high cost of living in the United States. These experts should look again.

FOREIGN TRADE OPPORTUNITIES.

The Daily Consular and Trade Report notes the following foreign trade opportunities. Further information regarding them may be obtained by addressing the Bureau of Manufactures, care of the Department of Commerce and Labor, Washington, D. C., giving the number of the item referred to:

9,379. HEATING APPARATUS.—Sealed proposals will be received up to Sept. 18, 1912, by the Chairman of the Union Tender Board of Pretoria, South Africa, for the supply, delivery, and installation of heating apparatus for the Union Government buildings. Tender forms, plans, and specifications may be obtained from the High Commissioner for the Union of South Africa, 32 Victoria Street, Westminster, London, S. W., on payment of £2, ($9.73,) which deposit will be refunded provided a bona fide tender is submitted.

9,380. TOWN PLANNING.—The American Consul at Huddersfield, England, reports that the Housing and Town Planning Committee of the corporation invite competitive designs from architects and surveyors for the laying out of certain areas within the county borough and part of the adjacent suburb. Three prizes are offered as follows: First prize, $510; second prize, $255, and third prize, $127. Copies of the conditions of competition can be obtained from the Borough Engineer, 1 Peel Street, Huddersfield, upon depositing $10.22, which will be refunded upon the receipt of bona fide designs. The designs must be delivered at the borough engineer's office not later than Oct. 21, 1912.

9,381. GRAY CLOTH AND DUCK.—An American consular officer in the Levant furnishes the name of a reputed and long-established firm of commission agents in a large city which wishes to represent American manufacturers of gray cloth and duck, for which there is a growing demand.

9,382. AGENCY FOR FOREIGN GOODS.—A merchant in England informs an American consular officer that he desires to get in touch with a reliable commission agent in the United States who will undertake the buying of miscellaneous goods on commission.

9,383. COTTON GOODS, RUBBER SHOES, AND COTTONSEED OIL.—The Bureau of Manufactures is in receipt of a communication from a commission agent in Turkey who would like to get samples of sheetings, drills, khaki, and cotton piece goods of all descriptions, also rubber boots and shoes, and cottonseed oils from American exporters who desire a market for their goods. The writer states that he is in touch with the most important dealers.

9,384. ELECTRIC CLOCKS.—An American consular officer in Canada reports that a hotel supply company in his district desires to receive catalogues from the makers of electric clocks in the United States who want to be represented in Western Canada.

9,385. SALT.—A report from an American consular officer in a South American country states that a firm in his district wishes to import salt. Samples, and prices and credit terms, cost, insurance, and freight, a certain port, are requested. Correspondence can be in Spanish or English.

9,386. DRIED APPLES.—The Bureau of Manufactures is in receipt of a communication from an old established firm in Sweden, which asks for the address of American exporters of dried evaporated ring apples with a view to represent them in that market. References are furnished.

9,387. FRUIT TREES.—An American consular officer in Portugal reports that nearly all the fruit trees in that country are suffering from disease, and that attempt is being made to create an interest in fruit culture. The consular officer thinks it advisable for American nurserymen to send catalogues to the persons mentioned in the report, as they have shown an interest in the matter.

CHANGE OF NAME.

WILLIAM SLUTSKE of the firm of I. Uterberg & Co., 90 Franklin Street, living at 340 West End Avenue, to WILLIAM SLUTSKE SLATER; has been known by the name of Slater for a long while, his two brothers are known by that name, and he wishes to adopt the name [illegible]. Supreme Court Justice McCall.

THE WEATHER.

WASHINGTON, Aug. 21.—Barometric readings are below the normal over the entire country, and decidedly so over the Northern States, east of the Missouri River. Temperatures have not changed decidedly over the eastern half of the country, and have risen in the plains States and the Northwest.

The rainfall during the last 24 hours was generally light and confined to the Atlantic States, the Ohio Valley, and the Southern Rocky Mountains region.

There will be scattered thunderstorms Thursday and Friday in the Southeast States, and unsettled weather in the North Atlantic States. Over the lake region, the Ohio and Mississippi Valleys, the Rockey Mountain and plateau regions, the weather will be fair Thursday and Friday, and no important temperature changes are indicated for any part of the country during the next 48 hours.

Winds along the New England and Middle Atlantic Coast will be moderate south and southwest; South Atlantic coast, light to moderate variable.

Steamships departing for European ports will have moderate to brisk south to west winds, generally fair weather to the Grand Banks.

FORECAST FOR TO-DAY AND FRIDAY.

Eastern New York, New Jersey, New England, and Eastern Pennsylvania—Unsettled Thursday; Friday fair; moderate southerly and southwesterly winds.

Western New York—Probably fair Thursday and Friday; not much change in temperature; moderate southerly and southwesterly winds.

The temperature record for the twenty-four hours ended at midnight, taken from the thermometer at the local office of the United States Weather Bureau, is as follows:

	1911.	1912.		1911.	1912.
3 A. M......	63	69	4 P. M......	77	78
6 A. M......	65	68	6 P. M......	72	74
9 A. M......	69	70	9 P. M......	68	75
12 M.........	75	73	12 M.........	66	74

This thermometer is 414 feet above the street level. The average temperature yesterday was 73; for the corresponding date last year it was 71; average on the corresponding date for the last thirty-three years, 72.

The temperature at 8 A. M. yesterday was 71; at 8 P. M. it was 74. Maximum temperature, 78 degrees at 8 P. M.; minimum, 68 degrees at 4 A. M. Humidity, 79 per cent. at 8 A. M.; 78 per cent. at 8 P. M.

FIRE RECORD.

A. M.	Loss.
12:20—227 E. 111th St.; Vito Gregorio.	Unknown
1:00—2,169 5th Av.; Mrs. Gray........	Trifling
1:50—47-53 Delancey St.; Max Schom..	Trifling
6:10—153 East Broadway; Jewish Daily Warheit	Trifling
9:15—2,985 3d Av.; Joseph Klein.........	$500
P. M.	
12:01—532 E. 120th St.; J. Freeman....	Trifling
1:00—In front of 1,543 1st Av.; John Simmons Co.	$100
1:00—104-110 Centre St.; J. Simmons.....	$100
2:25—140 E. 97th St.; M. Sunderman..	Trifling
4:25—932 2d Av.; Savarene Bros...........	$5
4:30—141 W. 22d St.; Bridget Lehay...	Trifling
4:50—51 Goerck St.; Ambrose Cassone..	Trifling
6:00—Canal St. and the North River; Department of Street Cleaning....	Trifling
7:35—444 W. 56th St.; —— Rollan......	Trifling
7:50—122 Allen St.; Bessie Spring.........	$200
8:15—231 1st Av.; Joseph Ringone.........	$100
8:30—172 Sullivan St.; C. Delpaine.....	Trifling
8:20—279 Broome St.; S. Kosolofsky..	Trifling
10:12—Hilton Av. and railroad track; Doremus Picture Frame Co............	$500

ESTATES APPRAISED.

Deputy State Controller Wallace S. Fraser transmitted the following appraisals under the inheritance tax law yesterday to William H. Loughran, Chief Clerk of the Transfer Tax Office of the Surrogates' Court:

BOORUM, JULIA, (died Dec. 29, 1911;) net personalty, $4,612.94; 40 shares Boorum & Co., $3,800; 27 shares Gresham Blank Book Company, $2,025.

EHRLER, DOMINICK, (died March 14, 1911;) net personalty, $13,052.99.

FARNHAM, MARIE FRANCES, (died Nov. 20, 1911;) realty and net estate, 359 West Thirtieth Street, $13,500.

GRAY, ELIZABETH, (died Jan. 10, 1912;) realty, 1,339 Park Avenue, $10,000; net realty and personalty, $29,615.

JOHNSON, ELIZABETH M., (died April 10, 1911;) net personalty, $4,152.

KILDUFF, ANN, (died April 29, 1911;) net personalty, $1,301.34.

NATHANSON, MOSES S., (died Jan. 1, 1910;) realty, 6 West 149th Street, $55,000, less mortgages of $49,000; personalty, 49 shares Gold & Co., $5,881; net realty and personalty, $20,271.27.

PIERSON, MARY C., (died Dec. 23, 1910;) net personalty, $2,018.

TEKULSKY, CAROLINA, (died March 24, 1911;) one-fourth interest in realty, the equity of which is $23,250; net realty and personalty, $45,098.

WILLS FOR PROBATE.

DAROCZY, ANN KEREKMANN, (died July 23;) left $1,000 personalty; to Orphan asylum, $200; Mrs. Irma Cyuricza, $250; Roman Catholic Church, $150.

JOHNSON, MINNIE, (died Aug. 11;) left $1,300 personalty to Margaret O'Keefe.

McANALLY, ELIZABETH J., (died May 31;) left $500 realty and $2,300 personalty to Margaret Randall, daughter.

SMITH, MARIA TOTTEN, (died July 19;) left $2,000 personalty; to Mary Gilpatrick, daughter, $700; Barret Pitman Smith, son, $650; George T. Smithson, $700; R. T. Smith, $50.

SMITH, WILLIAM, (died July 21;) left $4,500 personalty to Elizabeth Smith, wife.

SULTZER, LOUISA CATHERINE, (died Aug. 5;) left more than $10,000 realty and more than $10,000 personalty to Joseph Sultzer, husband.

THORWARTH, GEORGE, (died Aug. 8;) left realty of unestimated value and more than $500 personalty to Annie Laura Nast, sister-in-law.

UIHLEIN, KATHERINE, (died July 12;) left $11,000 realty and $1,700 personalty; legacies of unestimated value to Victor Uihlein, husband; Frederick H. Leis, son; Henrietta H. Leis, daughter, and George V. Uihlein, son.

EDUCATION NOTES.

The summary of vacation playground attendance for the seventh week, ended Aug. 17, as given out at the Department of Education building yesterday, is as follows:

Indoor, 451,885; mothers and babies, 133,720; evening playgrounds, 122,253; open air playgrounds, 34,756; kindergarten centres, 5,120. Total attendance, 747,734. This is an increased attendance over the corresponding week in 1911 of 10,905.

The recent enforcement of the ruling of the Committee on By-Laws whereby only bona fide residents may attend the high schools of this city, is working considerable hardship in a number of cases where people are living just beyond the city limits. Under the State law a pupil is entitled to attend a school in his own district. If he desires to attend a school outside the district, he may do so upon the payment of a tuition fee, the amount of which is regulated by the local board. As there is no provision for charging tuition fees in the schools of New York City, the advantages of these institutions are denied people living beyond the corporate limits.

Dr. Edward W. Stitt, District Superintendent in Charge Playgrounds and Recreation Centres, held a conference yesterday with the Principals and teachers of the five boroughs for the purpose of completing arrangements with reference to the guard of honor at the city's official reception to the Olympic team on Saturday, Aug. 24. Two banners will be awarded to the playgrounds making the best display. Dr. Louis Haupt, Chairman of Committee on Special Schools, will act as judge.

Dr. Stitt spoke most enthusiastically of the second annual Bronx field day which was held at the Crotona athletic field Tuesday afternoon. Thousands of children enjoyed the athletic events and folk dances. The musical programme was excellent, and was rendered gratuitously by Killgast's orchestra through the courtesy of the musical union.

POLICE AND FIRE NEWS.

Police Department.

Patrolman promoted to Sergant—Morty Sullivan, Traffic B, to 8th Precinct.

Pensions, to take effect 12 P. M., Aug. 20. On Surgeons' certificate: Lieutenant—William F. Delaney, 8th Precinct, at $1,125 per annum; appointed Nov. 26, 1887. Sergeant—James Irwin, 173d Precinct, at $875; March 25, 1892. Patrolmen—Patrick D. Shea, 15th, at $450; Sept. 15, 1900. Bernard J. McCahill, 31st, at $350; Feb. 28, 1907. Edward P. W. Schnitger, 61st, at $585; Dec. 18, 1895. Bernard F. Burns, 160th, at $700; March 6, 1891.

Probationary matron qualified as matron, appointed and assigned as indicated, to take effect Aug. 21: Rose F. Mullen, 143d Precinct.

Transfers, to take effect 4 P. M., Aug. 20: Lieutenants—Henry Scherb, 31st Precinct, and Anson H. Weeks, 278th, to C. O. Squad; Frank Rheinish, C. O. Squad, to 150th; Dominick Reilly, C. O. Squad, to Detective Bureau. Patrolmen, to take effect 10:30 A. M., Aug. 21: J. Smyth, 159th, to C. O. Squad: To take effect 8 A. M., Aug. 21, from precincts indicated to Traffic C: J. F. Molloy, 29; D. J. O'Sullivan, 35; M. S. Dockstader, 40.

Assignments, Patrolman—J. Smyth, C. O. Squad, to Record and Filing Bureau, from 10:30 A. M., Aug. 21. Temporary, Patrolmen—G. Prigge, 82d, to C. O. Squad, 5 days from 7 A. M., Aug. 22; J. F. Grady, 146th, to C. O. Squad, and Chief Inspector's office, 10 days from 9 A. M., Aug. 22.

Leave of absence, with full pay: Probationary Patrolman J. F. Barrett, 16th, 2 days from 8 A. M., Aug. 23.

Relieved from Suspension—Lieut. Jeremiah J. Maglin, 275th, to take effect 9:30 A. M., Aug. 21; Patrolman Michael Flaherty, 275th, to take effect 9:30 A. M., Aug. 21.

Death—Patrolman Robert Ross, 80th, at 6:45 P. M., Aug. 20.

Fire Department.

SPECIAL ORDERS 140.

Appointed Inspectors in Telegraph Bureau on Three Months' Probation—William Muirhead, Jr., Manhattan, to take effect Aug. 20; Eugene McD. Lloyd, Brooklyn, to take effect at 9 A. M., Sept. 10.

Transfers—Cable Testers David G. Shears, Jr., and Matthew L. Blair, Jr., Telegraph Bureau, to the position of Inspectors in said bureau, Manhattan, and Cable Tester Walter J. Scully, Telegraph Bureau, to the position of Inspector in said bureau, Brooklyn, to take effect at 9 A. M., Aug. 20.

Appointment for Thirty Days' Emergency—Andrew F. Mahoney and John H. Hickson, typewriting copyists, Telegraph Bureau, Manhattan, to take effect at 9 A. M., Aug. 20; Joseph Hogan and Joseph Dwyer, clerks, first grade, Telegraph Bureau, Manhattan, to take effect at 9 A. M., Aug. 21.

Draughtsmen—William L. Schlubdibir, Bureau of Chief, transferred to Telegraph Bureau, Manhattan, to take effect at 9 A. M., Aug. 21; Architectural Draughtsman Samuel Samkin, Telegraph Bureau, Manhattan, transferred to the Chief as draughtsman, to take effect at 9 A. M., Aug. 21. Compensation of Architectural Draughtsman Alexander R. Weissmuller, Telegraph Bureau, Manhattan, is designated at the rate of $1,500 per annum, to take effect at 9 A. M., Aug. 21.

Tried; found not guilty; the charges dismissed—Fireman First Grade Hugh J. McCauley, Engine 81; neglect of duty; loss of cap badge. Fireman First Grade George E. Simpkins, H. and L. 37; absence without leave.

Leave of absence, with pay to attend Volunteer Firemen's Convention for thirty-six hours from 8 P. M., Aug. 22: Fireman First Grade Henry McGinness, Engine 161.

Special leaves of absence without pay: Fireman First Grade E. J. McCarthy, Engine 1, twenty-four hours from 8 A. M., Aug. 25; Fireman First Grade W. F. McLiney, Engine 7, twelve hours, 8 A. M., Aug. 23; Fireman Fourth Grade J. S. Dennin, Engine 18, thirty-six hours, 8 A. M., Aug. 24; Fireman First Grade F. Reinhardt, Engine 33, twelve hours, 8 A. M., Aug. 24; Fireman First Grade B. Kazemier, Engine 80, twenty-four hours, 8 A. M., Aug. 26; Fireman First Grade C. A. Thompson, Engine 151, twelve hours, 8 A. M., Aug. 22; Fireman Third Grade B. W. Russell, H. and L. 20, twenty-four hours, 8 A. M., Aug. 23.

THE CIVIL SERVICE.

City.

The Municipal Civil Service Commission has approved the following:

Mr. Murray's report, Aug. 15, transmitting anonymous communication, dated Aug. 6, relative to the method of rating seniority and record in the coming examination for promotion to the rank of Sergeant, Police Department, and reporting that the matter had already been decided upon by the Commission.

Mr. Murray's report, Aug. 15, recommending that the request of the Fire Commissioner under date of Aug. 12, for approval of the change of title of John Brower from messenger clerk without further examination, be denied for lack of power, there being no authority under the rules which would warrant the granting of the request.

Mr. Murray's report relative to the request of the Secretary to the Commissioner of Public Works, Manhattan, that the classification be so amended as to place in the ungraded service all of the positions now included in the attendance service. Mr. Murray states that, in his opinion, no valid reasons have been submitted in favor of the proposed amendment and recommends that the department be so informed,, but that the commission give due consideration to any specific statement of facts that may be submitted hereafter.

Mr. Murray's report, Aug. 15, relative to the request of the Fire Commissioner under date of July 31, for information as to whether certain draughtsmen in the Fire Alarm Telegraph Bureau are eligible for advancement to a salary of $1,500 per year. Mr. Murray reports the following as eligible: Samuel Bachman, Samuel Samkin, A. R. Weismuller, William L. Schlubdibir.

Mr. Murray's report, Aug. 15, relative to the request of the President of the Borough of the Bronx for promotion in certain salary grades of the engineering service. Mr. Murray recommends that the department be informed to make the request during September, and that certain specified information be furnished.

Mr. Ihlseng's report, Aug. 14, recommending the list of Inspector of Iron and Steel Construction as an appropriate one from which to certify for appointment as General Inspector of Construction in Bellevue and allied hospitals.

Report of Mr. Woodward, (per E. F. L.,) relative to discrepancies in the dates of birth appearing in the papers of Mary V. Connolly. Eligibility not affected.

Request of the Acting Medical Superintendent of Bellevue Hospital, dated July 25, for approval of the vouchers for services of Sarah Corrigan and Sue M. Knolly, as special nurses, amounting to $30 and $54 respectively.

Notice from the Acting President of the Borough of Brooklyn, dated Aug. 14, of the emergency appointment of G. Waldhauer, attendant, with salary at the rate of $900 a year, under Rule XII., Paragraph 4.

Request of the President of the Borough of the Bronx, dated Aug. 13, for authority to employ Charles W. Stoughton as architect, pursuant to the provisions of Rule XII., paragraph 6, at a salary not to exceed $750.

United States.

The United States Civil Service Commission announces that the examinations for trained nurse in the Isthmian Canal and the Indian services will be held Oct. 16, as scheduled, but that the announcement of the examination for this position in the Philippine service is canceled because of advice from the Bureau of Insular Affairs that further vacancies in this position in the Philippine service will likely be filled by Filipino women.

Secretary H. C. Cole states that the November examination for Post Office service will be taken by an unusually large number of persons. About 12,000 blanks have been distributed to date, and over 2,000 applications received.

THE UNITED SERVICE.

Special to The New York Times.

The Army.

WASHINGTON, Aug. 21.—Orders Aug. 3 relating to Capt. C. De F. Chandler, Signal Corps, revoked.

Major E. S. Walker, U. S. A., retired, relieved from detail at University of Florida, Gainesville, Fla., effective Aug. 31.

Major E. S. Walker, U. S. A., retired, detailed as Professor of Military Science and Tactics, University of Florida, Gainesville, Fla., Sept. 1.

Capt. H. A. Smith, Third Infantry, to Fort Leavenworth, Kan., for temporary duty.

Major A. Hamilton, Coast Artillery Corps, to Washington, D. C., to consult with Chief of Coast Artillery relative to Coast Artillery Board.

Capt. J. L. Walsh, Ordnance Department, will visit Greenwich, Stamford, Norwalk, Danbury, Bridgeport, New London, Norwich, and Danielson, Conn., to inspect ordnance material in the possession of Coast Artillery organization of the organized militia.

Major K. Nelson, Medical Corps, upon relief from temporary duty at Fort Bliss, Texas, to Whipple Barracks, Ariz., for temporary duty, thence to Fort Leavenworth, Kan.

Capt. S. D. Embick, Coast Artillery Corps, to Washington for consultation with Chief of Coast Artillery.

Col. J. S. Rogers, Infantry, now attached to Second Infantry, is relieved from duty with that regiment and attached to First Infantry.

Capt. J. L. Walsh, Ordnance Department, to Fort Monroe, Va., to make semi-annual inspection of armament and fire control material and witness target practice to be held in the artillery district of Chesapeake Bay.

Leaves—Capt. H. H. Bailey, Medical Corps, two months; First Lieut. T. E. Cathero, fifteen days; First Lieut. C. L. Williams, Coast Artillery Corps, leave extended three days; Capt. W. R. Doores, Coast Artillery Corps, recruiting officer, one month; Capt. W. C. Rogers, Twenty-seventh Infantry, one month.

The Navy.

Commander B. C. Decker, to Naval War College, Newport, R. I.

Lieut. L. H. Maxfield, to receiving ship at Norfolk.

Lieut. J. H. Ingram, detached the Maine, to temporary duty receiving ship at Philadelphia, in connection with crew of the Arkansas and on board when commissioned.

Ensigns J. H. Falge, G. S. Gillespie, and J. P. Dalton, detached the Tennessee, to temporary duty receiving ship at Philadelphia, Penn., in connection with the crew of the Arkansas and on board when commissioned.

Ensigns E. Buckmaster, H. E. Saunders, J. Y. Dreisonstok, and R. E. Byrd, detached the Kentucky, to temporary duty receiving ship at Philadelphia, Penn., in connection with crew of the Wyoming and on board when commissioned.

Ensigns G. Fulton, E. M. Zacharias, and J. O. Monfort, detached the Kentucky, to temporary duty receiving ship at Philadelphia, Penn., in connection with crew of Arkansas, and on board when commissioned.

Assistant Surgeon K. C. Howard, detached naval station, Guam, to Asiatic Fleet.

Chaplain H. M. T. Pearce, to naval training station, Newport, R. I.

Marine Corps orders—Capt. G. Van Orden, detached headquarters Marine Corps, to marine barracks, Washington, D. C.

Movements of Naval Vessels.

Arrived—Castine, Severn, C-2, C-3, C-4, C-5, Tonopah, D-2, D-3, E-1, E-2, and Stringham, at Provincetown; Hector, at Lambert Point; Sterling, at Sewall Point; Caesar, at Portsmouth, N. H.; Nashville, at navy yard, New York; Patapsco, at Norfolk; Roe, Drayton, Paulding, Smith, Lamson, Flusser, Terry, and Reid, at Newport; San Francisco, at Hampton Roads; Saratoga, at Shanghai.

Sailed—Alabama, from Newport for Hampton Roads; Jouett, from Newport for Boston; Thornton, from Charleston for Port Royal, S. C.; Monterey, from Shanghai for Amoy.

The Beale has been ordered placed in commission at navy yard, Philadelphia.

REFEREES' NOTICES.

SUPREME COURT, COUNTY OF NEW YORK.—LIZZIE VAN BOSKERCK, plaintiff, against WILLIAM L. HAYWARD and others, defendants. In pursuance of a judgment of foreclosure and sale dated July 30, 1912, duly made in the above entitled action and entered in the clerk's office of this court for the County of New York, I, the undersigned, referee in said judgment named, will sell at public auction at the Exchange Salesroom, Nos. 14 and 16 Vesey Street, the City and County of New York, on Thursday, the 29th day of August, 1912, at 12 o'clock noon, by Joseph P. Day, auctioneer, the premises as directed by said judgment and therein described as follows:

All that certain lot, piece or parcel of land with the building thereon, known as Number Three hundred and twenty-seven East Seventy-fifth Street, lying and being in the Borough of Manhattan, City of New York, situate and described as follows:

Beginning at a point in the northerly side of Seventy-fifth Street, distant two hundred and fifty-six feet and eight inches westerly from the intersection of said northerly side of Seventy-fifth Street with the westerly side of First Avenue, and running thence northerly, parallel with said avenue, one hundred and two feet and two inches to the middle line of the block, thence westerly parallel with said street twenty-eight feet and four inches, thence southerly again parallel with said avenue one hundred and two feet and two inches to Seventy-fifth Street, and thence easterly along Seventy-fifth Street twenty-eight feet and four inches to the point of beginning, the easterly and westerly side walls of said building being party walls.

Dated August 7, 1912.

JAMES S. McDONOGH, Referee.

JAMES J. THORNLEY, Plaintiff's Attorney,
51 Chambers Street, Manhattan Borough,
City of New York.

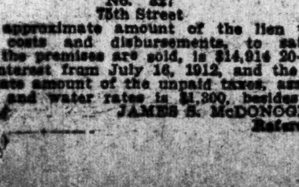

The approximate amount of the lien with taxed costs and disbursements, to satisfy which the premises are sold, is $14,914 20-100, with interest from July 16, 1912, and the approximate amount of the unpaid taxes, assessments, and water rates is $1,300, besides interest.

JAMES S. McDONOGH,
Referee.

SUMMER RESORTS.

NEW YORK—Ulster County.

Cragsmoor Inn
2,000 ft. Elevation.
100 Miles from New York.
ABSOLUTELY NO CANNED FOODS.
107 rooms. 42 private baths. 3 tennis courts. 6-hole practice golf course. Rates, $14 to $35. After September 7th. $14 to $15. Handsome booklet. Robin Dale Compton, Mgr., Cragsmoor, Ulster Co., N. Y.

NEW YORK—Staten Island.

MIDLAND BEACH
STATEN ISLAND
Refined Amusement Amid Refined Surroundings
Reached via Staten Island Ferry, foot of Whitehall St., terminus of Subway, elevated roads and surface lines; 20 minutes' invigorating sail through the lower bay and a short trolley ride through the most picturesque part of Staten Island. Cleanest and safest bathing on the Atlantic Coast.

NEW YORK—Lake Mahopac.

Dean House
LAKE MAHOPAC, N. Y.
OPEN UNTIL OCT. 1ST.
Old Established Summer Resort. Pleasantly located. Commodious lawns, running to lake. GOOD ACCOMMODATIONS FOR AUTOMOBILES. Booklet.
A. H. DEAN, Proprietor.

FOREST HOUSE AT INTERLAKEN
LAKE MAHOPAC, N. Y.
Summer and Fall Resort. Delightfully located in private park fronting two lakes; acres of lawns and shade trees; two miles private walks; beautiful mountain scenery and high altitude; fifty miles from New York; select patronage; garage; rates, single, $15 to $25 week; double, $35 to $35; booklet.

NEW YORK—Westchester County.

THE MOUNTAIN HOUSE
VALHALLA, WESTCHESTER CO., N. Y.
7th season, 45 minutes of 42d St. on Harlem R. R.; 70 acres, park and lawns; 500 feet elevation; 10 minutes from station. Own dairy and vegetable garden. Music, Dancing, Tennis, Euchre. Rates $8. Open all year. 'Phone 1165 White Plains. Booklet.

NEW JERSEY—Atlantic City.

Best Moderate-Rate Hotel
ELBERON
And fireproof annex, Tennessee Ave., near Beach; central, new throughout; capacity, 400; opposite Protestant and Catholic churches; running water in rooms; private baths; excellent table; fresh vegetables from our own farm; windows screened; white service; booklet; special rates. R. B. LUDY, M. D.

HOTEL RUDOLF
Ocean front; every appointment for comfort and luxury; sea water in all baths; no charge for use of baths; American and European. A. S. RUKEYSER, Mgr.; JOEL HILLMAN, Pres.

GRAND ATLANTIC
Virginia Ave., near Beach, Atlantic City.
Rooms en suite, with hot and cold sea water baths. Elevator from street level. Auto coach meets trains. Capacity 500. Write for booklet, and special rates for September. COOPER & LEEDS, Owners & Props.

FRONTENAC Kentucky Ave., 100 yds. from Beach. As good as the best. Cap. 250; new, homelike, elevator, large, cool, ocean view rooms, baths, phones, excellent table, white service, metal beds. Special terms, $8, $10, $12.50, $15 up weekly. Special September rates. Booklet. W. F. WATTS.

THE WILTSHIRE Virginia Av. and beach, Ocean view. Greatly improved and refurnished. Cap. 350. Private baths, running water in rooms; elevator, &c. Music. Special—$12.50 up weekly; $2.50 up daily. Open all year. Booklet. SAMUEL H. ELLIS.

Marlborough-Blenheim
ATLANTIC CITY, N. J.
Josiah White & Sons Company.

THE CALVERT
Virginia Av., near Beach. All outside rooms. Private baths. Homelike and comfortable; excellent table. Moderate rates. E. H. LUNDY.

HOTEL DENNIS,
ATLANTIC CITY, N. J.
Directly on the ocean front; always open.
WALTER J. BUZBY.

NEW JERSEY—Spring Lake.

The NEW MONMOUTH
SPRING LAKE BEACH, N. J.
Automobiling, riding, driving, tennis, golf, canoeing, sea bathing, sailing, fishing.
275 ROOMS. 200 BATHS.
FRANK F. SHUTE, Manager.

NEW JERSEY—Montclair.

THE OAKDALE Summer Boarders. Transients $2.
Tel. 2977 Montclair. 271 Claremont Ave.

NEW ENGLAND—Connecticut.

EDGEWOOD INN
GREENWICH, CONN.
EVERY CITY COMFORT.
EVERY COUNTRY CHARM.
A delightful Summer Hotel forty-five minutes from New York, with every modern comfort and convenience.
Automobile Livery and Train Service.
Special facilities for transient motorists.
TENNIS, GOLF, BOWLING, BILLIARDS, MUSIC.
Booklet and Road Map. D. P. SIMPSON, Mgr.

NEW ENGLAND—Vermont.

LAKE BOMOSEEN.—The Prospect and 10 cottages; all outdoor sports; garage; booklet. H. B. Ellis, Castleton, Vt.

WEST VIRGINIA.

WHITE SULPHUR SPRINGS
Greenbrier County, West Virginia
In the Mountains
Tennis, Golf, Riding, Driving, Motoring, Dancing. Magnificent Swimming Pool. No Flies or Mosquitoes. Sulphur and Medicinal Baths. Every Modern Convenience. Under same management as Hotel Chamberlin, Old Point. For information address
GEORGE F. ADAMS
White Sulphur W. Va.

PIANOS AND ORGANS.

WINTERROTH PIANOS,
105 EAST 14th St. and 14 WEST 125th St.
New upright pianos $150 upw., $5 monthly; Player pianos $250 upw. Used pianos $75 upw.

SUMMER RESORTS.

NEW YORK—Long Island.

LAKE FRONT HOTEL
LAKE RONKONKOMA, L. I.,
END OF THE MOTOR PARKWAY.
HORACE S. CHASE, Proprietor.
Under entirely new management. Newly refurnished, redecorated. Fifteen acres Lawn and Shade Trees. Directly on the water. 50 miles from New York. Garage. Unsurpassed American Plan Table. Moderate Rates. SPECIAL SUNDAY DINNER, $1.00.
Boating, Bathing, Fishing, Tennis, Croquet, Music, Dancing. Refined. Booklet.

PROSPECT HOUSE
SHELTER ISLAND HEIGHTS, L. I.
Golf, Tennis, Yachting, Bathing. Garage. Delightful Climate, Pure Water. Ideal Motor Run. Delightful Week Ends. Booklet.
SPECIAL RATES FOR SEPTEMBER.

NEW YORK—Catskill Mountains.

THE
Catskill Mountains
noted for picturesque and romantic scenery. The glorious air, the magnificent views, and comfortable accommodations are a great attraction in this mountain region, which is a paradise for children and a sanitarium for everybody.
THE ULSTER & DELAWARE R. R.
in connection with West Shore Railroad form the only all-rail through car line between New York and all points in this famous mountain region.
An illustrated Book with map of the Catskills and list of hotels and boarding houses will be sent free on receipt of 6 cents postage.
N. A. SIMS,
General Passenger Agent,
Kingston, N. Y.

WHEN DRIVING OR MOTORING IN THE CATSKILLS
ENJOY
a
SPECIAL DINNER
at
SCHOHARIE MANSION
Elka Park, N. Y.
Beautiful and Ideal.

Mount Meenahga House and Cottages
THE IDEAL SEPTEMBER RESORT.
Easy of access. Exceptionally Picturesque and Healthful. Open fires; steam heat; golf, tennis, bowling, billiards, croquet; miless of beautiful walks and drives. Address
U. E. Terwilliger & Son, Prop's, Ellenville, N. Y.

NEW YORK—Orange County.

Ramapo Inn
IN THE RAMAPO MOUNTAINS,
¾ hour from New York City.
Sloatsburg, N. Y.
One mile south from Tuxedo Park, on the Orange Turnpike.
Phone Sloatsburg 352. WM. H. ORMES.
Rates $2.00 upwards. Erie R. R.

NEW YORK—New York City.

In the Country—
in New York City.
It's an ideal spot. 300 feet above the Hudson; eight-acre park; attractive, rambling hotel, accommodating 60 guests; modern conveniences; excellent cuisine; moderate rates; accessible by train or Subway; 30 to 45 minutes. Address for booklet, THE CHESTNUTS, Riverdale-on-Hudson, (in New York City.) Tel. Kingsbridge 135.

SUMMER RESORTS.

BERMUDA.

Hamilton
Hotel

BERMUDA
Average Summer Temperature 80.
As a Summer Resort is cooler than the Mountains and many of the fashionable Northern Resorts.
Mid-Atlantic
Continually swept by Ocean breezes, where bathing, boating and fishing are unsurpassed, and every out door sport is enjoyed, combined with the best modern hotel accommodations and all the comforts of your own home.
TARIFF
Winter Season January to May 25.00 weekly. Summer Season, Special Rates on request.
Hamilton Hotel Co., Ltd.,
Bermuda, or 389 5th Av., N. Y. City.

PENNSYLVANIA.

MONROE COUNTY, PA.
Mount Pocono, Delaware Water Gap, Stroudsburg, Cresco, Pocono Summit. Famous Summer Resorts. Information at 1183 Broadway, New York City, and 505 Fulton St., Brooklyn, N. Y.

PENNSYLVANIA—Delaware Water Gap.

ENJOY THE AUTUMN SEASON AT
The KITTATINNY
Leading Hotel at Delaware Water Gap, Pa. Steam heat, open log fires, rooms en suite with baths and running water. Own farm and dairies. Golf, tennis, boating, beautiful walks and drives. Orchestra, riding academy, livery, garage. Booklet and auto maps mailed. Special Sept. and Oct. rates. Cafe and Grill.
G. FRANK COPE.

The Hotel of Delaware Water Gap, Pa.
WATER GAP HOUSE
THE MOUNTAIN PARADISE.
Open until Dec. The most modern and finest located hotel in this region. Cuisine of the highest standard; white service. Orchestra; social diversions; every amusement. New beautiful Palm Court and Cafe. Special September and Autumn rates. Booklet and auto maps mailed. Sixth season.
JOHN PURDY COPE.

PENNSYLVANIA—Mt. Pocono.

Mt. Pleasant House Finest location on Pocono Mountains; steam heat, gas light throughout; baths. Special Sept. and Oct. rates. Write for handsomely illustrated booklet. W. T. & H. M. LEECH.

"Why I Am a Bull Moose"—Perkins
The financier and lieutenant of the Progressive Party tells why he is so deeply interested in the movement. An interesting interview
IN NEXT SUNDAY'S TIMES

The Tragedy of the American Beauty Rose
Dramatic story of the rise and fall of the man who made this beautiful flower possible will be told
IN NEXT SUNDAY'S TIMES

Where Is the Garden of Eden?
A distinguished engineer believes he has located it and has plans to make it bloom anew. Read this absorbing story
IN NEXT SUNDAY'S TIMES

Nicaragua in Turmoil
An expert who knows the situation tells of it in a decidedly interesting article
IN NEXT SUNDAY'S TIMES

A full-page reproduction of a painting,
"Distinguished Customers"
By F. SIMM
will be one of the features of the Pictorial Section of
NEXT SUNDAY'S TIMES

Order it to-day. The Times is always sold out early.

COURT CALENDARS.

FEDERAL.

UNITED STATE DISTRICT COURT—Holt, J. Motion calendar. 1—Bruce v. Cincinnati, H & D R R. 2—Rateau Steam Ref Co v. Am Reg Co. 3—Lazo v. Nat Biscuit Co. 4—In re Israel Muller. 5—Parsons Non-Skid Co v. Del Solar. 6—Coca-Cola Co v. Am Druggists' Synd. 7, 8—Standard Plunger Elev Co v. Stokes. 9—U S v. Naday. 10—Bohrer v. Agid. 11—Edison Mfg Co v. Banks Elec & M Co. 12—David Lupton's Sons v. Auto Club. 13—Enterprise Auto v. Palmer & Singer Mfg Co. 14—Penn Steel Co v. N Y City Railway. 15—K W Ignition Co v. Green. 16—Roche v. SS Ocean. 17—Davey Free Export Co v. Queen. 18—Petition of Domenico Ferraro. 19—Locke Regulator Co v. Garrett. 20—Standard Trust Co. v. Fifth Av Inv & I Co. 21—Ball v. Imp Property Holding Co. 22—Barrett v. Corn. 23—Same v. Imp Property Holding Co.

STATE.

New York County.

SUPREME COURT—Appellate Division—Recess.

SUPREME COURT—Special Term—Part I., Amend, J. Litigated motions. 1—Dunham v. Stern. 2—Same v. same. 3—Breck v. Nat Box Board Co. 4—Osterman v. Ware. 5—Cerlian v. Bacon. 6—Kassek v. Ravitch. 7—Hedderich v. Whale Creek Iron Works. 8—Raskin v. Berger. 9—Huta v. Berkowitz. 10—Matter of Kneeland. 11—Cohn v. Oldham. 12—Weinbaum v. Weinbaum. 13—Neuman v. Onondaga Bldg Co. 14—Mott v. Hanover Estates. 15—Vandyck v. Vandyck. 16—Flynn v. Klinke. 17—Oakley v. Levy. 18—Jetter v. Jetter. 19—Morse v. Morse. 20—Hoops v. Harden. 21—Hyams v. Morrison. 22—People ex rel Nutting v. Maxwell. 23—Luz v. Jacobsen. 24—Matter of Sanford. 25—City of N Y v. Louis Co. 26—Wyeth v. Jungmann. 27—Flood v. Flood. 28—Fallert v. Mass Bonding, &c., Co. 29—Matter of Connor. 30—Weinberg v. Weinberg. 31—Deery v. Cunningham. 32—Traub v. Traub. 33—Quinn v. Rawle. 34—Same v. same. 35—Matter of Levy. 36—Dauchy v. Warren Const Co. 37—Duer v. same. 38—Schwegler v. Rose. 39—Shapiro v. Quint. 40—Brennan v. Doughty. 41—Irace v. Schuster. 42—Leddy v. McFrory. 43—Frankenthal v. Cox. 44—Gladman v. MacDonald. 45—People ex rel Berry v. Cook. 46—Mermelstein v. Mermelstein. 47—Wodicka v. Wodicka. 48—Brady v. Erie R R. 49—Genden v. Genden. 50—N Y Motion Picture Co v. Universal Film Mfg Co. 51—Shlivek v. Bernstein. 52—Young v. Young. 53—Pohorely v. Pohorely. 54—Purdy v. Purdy. 55—Builla v. Builla. 56—Laska v. Harris. 57—First v. First. 58—Mutual Trust Co v. Hale. 59—Lambly v. D, L & W R R. 60—Lang v. Lang. 61—Watts v. Watts. 62—People ex rel Griffith v. Ruffian. 63—Walk v. Lass.

SUPREME COURT—Special Term—Part II.—McCall, J. Ex parte business.

SURROGATES' COURT—Chambers—Fowler, S. Wills for probate. John H Wardell, Alice Kelly, Carrie E Finney, John J O'Brien, August Thiele, Otto Hann, Leopold Renz, Gustavus Schlimmer, Mary A Peters, William T Smith.

CITY COURT—Special Term—Part I.—Donnelly, J. Motions.

CITY COURT—Special Term—Part II.—Donnelly, J. Ex parte business.

Referees Appointed—New York.

SUPREME COURT—Ford J. Met Savings Bank v. Dunlap—Harvey T Andrews. Lederman v. Dunlap—Harvey T Andrews.

SUPREME COURT—McCall, J. Sands v. Friede—John H Rogan. Am Savings Bank v. Smith—Alfred Steckler, Jr. Johnson v. Edgar—James M Vincent. Thompson v. Woodcock—Warren Leslie. Jackson v. Pearlman—William Klein.

SUPREME COURT—Amend, J. Ingle v. Scott—J Gabriel Scott. Lincoln Trust Co v. Tuchman Bros Const Co—George Norris.

Receivers Appointed—New York.

SUPREME COURT—McCall, J. Daniel Guggenheim v. John H McLeon—Percival Wilds. West Side Bank v. William S McCotter—John J Mackin. Joseph Pronick v. Aimee C Barry—Percival Wilds.

Kings County.

SUPREME COURT—Special Term—Aspinall, J. Ex parte business.

COUNTY COURT—Criminal Calendar—Part I., Townsend, J. Nelson Casselle, Frank Linder, Louis De Rosa, Tony De Rosa, Laura Carsen.

SURROGATES' COURT—Ketcham, S. Wills of John R. Burnett and Percy R. Gray. Accountings of Charles Engert, John Schlegel, Mary A. McDermott, Bertha Battermann, Jacob Gold, Margaret E. Gallagher, Mary T. Quillen, Henry A. Powell, and Jane A. Burbank. Guardianship of Bardalmas infants. Estate of Francis J. Kennedy.

SUPREME COURT—Special Term—Aspinall, J. Motions. Matter of Valentine. 2—People ex rel Sweedler v. Sinnot. 3—Matter of State Controller v. Brooklyn Savings Bank. 4—East River Savings Institution v. Gutman. 5—Heishin v. Feinberg. 6—Cook v. Higgins. 7—Matter of Buckly et al. 8—Schoenhardt v. Schoenhardt. 9—Wright v. Nassau Elec R R Co. 10—Lashinsky v. Lashinsky. 11—Williamson v. Nassau Elec R R Co. 12—Hezel v. Hezel. 13—Mayer v. Stables. 14—Lien Securities Co. v. Meehan et al. 15—Wachtel-Schuh Norse v. Hamilton Trust Co. 16—Collier v. Smith et al. 17—Matter of American Bill Posting Co. 18—Schwencke Land & Imp Co v. Van Nostrand et al. 19—Gaylor v. Basch et al. 20—People ex rel Katz et al v. Bracken et al. 21—Johnson v. Roebling Construction Co et al. 22—Sarno v. Smith & Sons. 23—Taranto v. Smith & Sons. 24—Hasson v. Brooklyn Factory & Power Co. 25—Guarancino v. Brass Goods Manufacturing Co. 26—Schuck v. Roulston et al. 27—Schuck v. Roulston. 28—Schwartzbarth v. Schwartzbarth. 29—Cohn v. Hefter. 30—Charnas (Bessie) v. Kornblum et al. 31—Charnas (Meyer) v. Kornblum et al. 32—Ritter v. Ritter. 33—Cooper v. Mischi et al. 34—Saamanen v. Johnson. 35—Xiques v. Xiques. 36—Franz, Trustee, &c, v. Bopp et al. 37—York v. Maillie et al. 38—Home Life Ins Co v. Seitz. 39—Matter of Kapelowitz. 40—Matter of Anderson. 41—Davis v. Davis. 42—Johnson v. Johnson et al. 43—Crowell v. Connolly. 44—Pollok v. ——. 45—Dunham v. Kaufman et al. 46—Gurwitz v. Gurwitz et al. 47—Armstrong v. Star Co. 48—Doscer et al v. Ibert Brewing Co et al. 49—Tedesco et al v. Buckly Construction Co. 50—Mackenzie v. Heatley et al. 51—Eisenberg v. Arons et al.

Lost

FOUND—Sunday afternoon, corner 175th St. and Audubon Av., lady's crochet handbag, containing sum money; owner may call between 6 and 8 P. M., 510 West 84th St., Apt. 21.

LOST—Silver mesh bag, containing sum money and Port Chester ticket, on train, leaving Greenwich, 8:24 A. M., Aug. 20; suitable reward. W. H. Childs, 17 Battery Place.

LOST.—Silver cardcase, monogram R. M. B., containing money, keys, at Wanamaker's Ladies' Waiting Room. Reward if returned to 51 West 97th St.

LOST—A gold cuff button, between 42d and 43d Sts. on Lexington Av.; initials "J. J. C." Return Hotel Vanderbilt, 42d St. and Lexington Av.

LOST.—Tuesday evening, the 20th, between navy yard and Brooklyn Bridge Station, black lace scarf. Reward if returned to Hotel Gotham.

LOST—Small silver bag, containing eyeglasses, small sum of money; $5 reward. Mrs. E. D. Morse, 99 North Broadway, Tarrytown, N. Y.

LOST—Near Union Square, fraternity pin, stars and crescent, set with garnets. Reward if returned to owner, 218 East 17th St.

LOST—Saturday, between 23d, 58th Sts., neck ribbon, diamond settings; reward. Manvavinos, 141 East 26th.

LOST.—Lady's gold mesh bag, Monday evening, Aug. 19. Reward. 503 West 111th St.

Found

FOUND, Aug. 21—POLICE DEPARTMENT. Lost property recovered by the police and forwarded to 240 Centre St., Manhattan, awaiting claimants: Two couch mattresses, bicycle, handbag, containing prayer book, looking glass, and handkerchief; trunk, containing clothing, &c. At 269 State St., Brooklyn: 1 lap robe.

FOUND, Aug. 20.—HUDSON & MANHATTAN R. R. CO. Hudson Tubes. Apply Concourse, 30 Church St.: Nightshirts, cane, sum of money, handkerchief, coat, gloves, electrotypes, two bags.

FOUND, Aug. 20.—NEW YORK CENTRAL and NEW YORK, NEW HAVEN & HARTFORD R. R. Apply Lost Property Bureau, Grand Central Station: Satchel, cane, 3 packages, tickets, purse, gloves, umbrella, pad, coat.

FOUND, Aug. 20.—LONG ISLAND R. R. Apply Information Bureau, Long Island City: Bag, 2 packages.

FOUND, Aug. 20.—LACKAWANNA R. R. Apply Information Bureau, Hoboken, N. J.: Five packages, hand bag.

FOUND, Aug. 20.—PENNSYLVANIA R. R. Apply Information Bureau, Jersey City: Four packages, umbrella, pouch, cuff buttons.

FOUND, Aug. 20.—ERIE R. R. Apply Information Bureau, Jersey City: Package collars, shoes, umbrellas, 2 packages, watch, fob, pair spectacles, trousers, keys, raincoat, cigarettes, satchel, key, spoons, blue prints.

FOUND, Aug. 20.—NEW PENNSYLVANIA STATION. Apply parcel room: Six umbrellas, money, bunch keys, tooth brush, umbrellas, gold ring, fan, fountain pen, ribbon, pocketbook, raincoat, dress suit case, pair gloves.

FOUND, Aug. 20.—INTERBOROUGH RAPID TRANSIT CO. Apply Lost Property Bureau, 9 Morris St. SECOND AVENUE ELEVATED—Umbrellas, collars, linen, coat. THIRD AVENUE ELEVATED—Umbrellas, handbag, purses, charm, book, music, magazine, belt, hats, caps, shoes, overalls, muslin, shirt, grease, soap, wire, hose, head of statue. NINTH AVENUE ELEVATED—Receipts, books, jacket, case, horn, cover, nails. SIXTH AVENUE ELEVATED—Seven umbrellas, parasol, watch, spectacles, candy, pass, grip, gloves, books, paper, stockings, coat, shirt, dress, cap, shoes, pipe, keys, wire, pipe. SUBWAY—Umbrella, satchels, bag, money, watch, pictures, letter, paper, manuscripts, rubbers, coat, shirt, lace, fur, powder, bell, battery.

SATURDAY, SUNDAY, MONDAY

A three-time employer-getting advertisement represents the wisest investment you can make. It is a small one, too.

Saturday is a quiet day, when the housewife and the business man review the week, measure up the efficiency of their employes, bid good-bye to the helpers who are leaving, and look over The Times for suggestions from the seeker after employment.

Sunday is the day without pressure, when employers from the home and the office have time and inclination to look over the Want columns carefully and the suggestions created by your advertisement of Saturday becomes a fixed impression on Sunday.

Monday is the day of reminders. Repeat your advertisement for the benefit of the busy employers who need the necessary help.

Three days—best days for you—try it and be convinced.

The type used for "Wants" is called AGATE. By counting seven words to the line in small type, or four words if set in capitals, you may readily estimate what your advertisement will cost you by consulting the following table of

Advertising Rates.

CLASSIFICATION.	AGATE LINE. One Time.	AGATE LINE. 3 Times a Week.
Agents Wanted	$0.20	$0.54
Boarders & Board Wanted	.15	.36
Business Notices	.30	.84
Business Opportunities	.30	.84
Country Board	.20	.57
Dogs, Birds, Poultry	.25	.69
Employment Bureaus	.20	.54
For Sale	.30	.84
Help Wanted	.15 2t. a wk.	.25
Horses and Carriages	.25	.60
Lost, Found, Rewards	.30	.75
Pianos and Organs	.25	.69
Purchase and Exchange	.30	.84
Rooms To Let or Wanted	.15	.36
Situations Wanted	.15 2t. a wk.	.25
Yachts, Vessels	.25	.60

Boarders Wanted

East Side.

11TH, 29 EAST.—Desirable rooms; running water; excellent table; table guests; references; telephone.

63D ST., 23 EAST.—Suites, with private bath; also other rooms, with fine board.

80TH ST., 40 EAST.—Second floor suite; private bath; other rooms; elevator; excellent table.

MADISON AV., 71.—Large parlor floor, bath; family or gentlemen; board optional; other rooms.

West Side.

7TH AV., 2047, (122d.)—Airy, well-kept rooms; steam; substantial board. 'Phone 5668 Morning.

16TH ST., 20, 22, and 33 WEST.—Large and small rooms, well furnished; unexcelled board; telephone.

39TH, 49 WEST.—Heart retail shopping district; walking distance theatres; high-class home cooking; Summer rates; Southerners catered to; table board.

44TH ST., 260 WEST.—Alliance House, "Quiet Place for Quiet People"; single rooms, including board, $10 per week; use of bath; suites, consisting of parlor, sleeping apartments, private bathroom, $30 up per week, including board for two; other double rooms; steam heat throughout; elevator service. 'Phone 793 Bryant.

48TH ST., 117 WEST.—Large, single rooms; private bath; house and table strictly first-class; references.

49TH ST., 68 WEST.—Established 24 years; rooms and suites; baths, telephone; superior table; moderate.

68TH, 67 WEST.—Nicely furnished large and small rooms, near elevated, Subway; table boarders.

130 WEST 71ST ST.
DESIRABLE ROOMS; EXCELLENT TABLE.

72D ST., 305 WEST.—Homelike surroundings; large room, private bath, for two or more people, also single room; excellent home cooking.

72D ST., 131 WEST.—Very desirable large, medium, single rooms; private bath; references.

73D ST., 102 WEST, THE SPRATLEY.
Newly decorated, large and small attractive rooms; parlor dining rooms; table board specialty; rates reasonable; express station.

74TH, 131 WEST.—17th year; Summer rates; rooms, baths; table; references.

76TH ST., 129 WEST.—Desirable rooms; southern exposure; parlor dining; superior cooking; table guests; reasonable.

76TH ST., 249 WEST.—Large and small rooms; parlor dining; table board; references.

79TH, 162 WEST.—Well-furnished room in first-class house; board excellent; references.

80TH, 124 WEST.—Exceptionally fine rooms; electricity, telephone; home environment; generous table; references.

80TH ST., 143 WEST.—Parlor floor, with private entrance and bath; large front room; references.

81ST ST., 151 WEST.—HANDSOMELY FURNISHED HOUSE; LARGE, LIGHT ROOMS; EXCELLENT TABLE; BEST SERVICE; ALL CONVENIENCES.

50-52 WEST 82D.
BEAUTIFUL HOUSES. SCHUYLER 8397.

83D ST., 11 WEST.—Cool, large, small rooms, overlooking Park; Summer rates. Telephone 5326 Schuyler.

84TH ST., 18 WEST.—Large, small rooms; excellent table; boarders accommodated. Telephone 5499 Schuyler.

86TH ST., 137 WEST.—Accommodate one or two gentlemen in exclusive, refined Jewish home; easy access to Subway, elevated, surface lines; reference.

91ST, 54 WEST.—Elegant room, handsomely furnished; every convenience; telephone; near Park; superior board.

93D, 21 WEST.—Handsomely furnished rooms; near Park, elevated; French cuisine; table board.

93D ST., 122 WEST.—Desirable room; all conveniences; also single room; good board; references.

94TH ST., 16 WEST.—Large and small room; homelike; Telephone 7442 Riverside; references.

94TH, 36 WEST.—Refined, comfortable home for adults; beautiful rooms; excellent meals; Jewish family.

96TH, 54 WEST, NEAR CENTRAL PARK.—Airy, large, small rooms; superior cooking; reasonable.

96TH ST., 58 WEST.—Large and small rooms with board; telephone.

102D, 243 WEST, Near Riverside.—Elegant, large rooms; baths; liberal table; parlor dining room; Subway 103d; reasonable; refined parties; telephone; references.

103D, 252 WEST.—Exceptionally desirable rooms; couple, gentlemen; select house, neighborhood; excellent table; Subway.

103D, 879 WEST END AV.—Attractive corner room; lavatory; excellent cuisine; gentlemen; Summer rates.

105TH ST., 309 WEST.—Beautifully equipped; new; private dwelling; overlooking Hudson; absolutely perfect for comfort and conveniences; good home table; moderate.

113TH, 544 WEST (near Columbia.)—Double, second floor; table guests; home cooking; Summer rates.

113TH ST., 560 WEST.—Exceptionally large rooms, single or en suite; excellent cuisine; finest location; reasonable.

118TH, 400 WEST.—Very large corner rooms, single, double; Morningside Heights; glorious view of city; exceptional table; modern conveniences; moderate; references.

625 WEST 113TH ST.
Adjoining Riverside Drive; large, front rooms; southern exposure; lavatory; unusual table. Telephone Morningside 8136.

121ST ST., 509 WEST, opposite Columbia University.—Elegant, new, modern, fireproof building; elevators, reception room, roof garden; all rooms light, airy, newly furnished; shower baths adjoining; beautiful, cool, ground-floor restaurant; moderate rates. See Yetman, manager.

121ST ST., 201 WEST.—Lady, alone, having handsomely furnished modern elevator apartment, all front rooms, will let to select family large parlor, (piano,) back parlor, one or two bedrooms; board optional. Hoeck.

123D ST., 519 WEST, Acropolis Hotel, near Riverside.—Single rooms, suites; board optional; reasonable rates.

140TH ST., 455 WEST.—Delightful Summer location; roof garden; large rooms, electricity; homelike; table guests.

144TH, 472 WEST.—Private residence; exceptionally homelike, desirable accommodations; excellent table board; reasonable rates.

145TH, 613 WEST.—Large, airy room, overlooking Hudson; running water; good board; reference; telephone.

149TH, 540-548 WEST, near B'way.—Beautiful Riverside.—"The Audubon"; large, bright, comfortably furnished rooms, $10 up one; $14 up two; smaller room, $8; bathroom adjoining every room; private 'phone; electricity; parlor dining rooms; first-class board; every comfort; social surroundings; like home. Telephone 2757 Audubon. Voudrann, Prop.

157TH ST., (Subway,) WEST.—Outside room, overlooking Hudson; excellent board; dining room. Phone 203 Audubon.

A.—A.— THE EVELYN LODGE.
Ocean traffic passing windows; exclusive residence; charming rooms; every luxurious convenience; superb dining room; excellent chef and service; 20 minutes Broadway or seashore; near ferry; rates moderate. 71 Central Av., Tompkinsville, S. I. 'Phone 379 Tompkins.

LA PORTE HOTEL, (117th St. and Amsterdam Av.)—First-class apartment hotel; elegant rooms, single, en suite, newly decorated; terms moderate; highest elevation in Manhattan; home cooking.

Boarders Wanted

West Side.

LELAND'S BOARD AND ROOMS DIRECTORY, 4 West 33d St., offers superior accommodations in exclusive house; moderate rates; full information; no charge.

MANHATTAN AV., 131, (105th.)—Excellent home board; well-kept private house; large, small rooms. Telephone.

REFINED GENTLEMAN can have board with private Jewish family; large front room; no other boarders; references. B., 1,952 3d Av.

RIVERSIDE DRIVE, 855, Woodbury.—Overlooking Hudson; shady grounds; two blocks north 157th Subway. 4412 Audubon.

Brooklyn.

MONTAGUE TERRACE, 5, Heights, River View, Subway, five minutes Wall St., fifteen Herald Square, corner trolley Broadway.—High-class board; apartments, furnished, unfurnished; upper rooms; moderate. 905 Main.

PIERREPONT ST., 76.—Convenient Borough Hall Subway; delightfully cool rooms; excellent table; near river. 'Phone 1159W Main.

Board Wanted

BACHELOR 32 years old desires room through Winter, preferably with refined German family in order to hear high German spoken; location as near Washington Square as possible; breakfast and dinner. P 126 Times.

ROOM and board on Washington Heights by man and wife and six-year-old boy at once; near 181st St. preferred. X 128 Times.

GENTLEMAN desires room and board, refined private family, west side; state terms. P 118 Times.

BY FATHER, governess, and three children, ages 7, 5½, and 3½; not to exceed $100 monthly. W 273 Times Downtown.

Furnished Rooms

East Side.

16TH ST., 206 EAST.—Large south room, with dressing room; also smaller room; private house.

17TH ST., 130 EAST.—Pleasant, well-furnished rooms, large and small; quiet house; reasonable.

17TH ST., 323 EAST, opposite Stuyvesant Park.—Newly furnished and decorated; handsome rooms; quiet neighborhood.

21ST, 139 EAST, (Gramercy Park.)—Furnished room, without board; all conveniences; privilege of park.

27TH ST., 43 EAST.—Two rooms, bath; gentlemen; references; breakfast optional; first apartment.

29TH ST., 40 EAST, (Between Madison and 4th Avs.)—Large and small rooms; Summer prices.

34TH ST., (175 Madison Av.)—Large and small airy rooms; private bath; breakfast optional; references.

43D, 13 EAST, Opposite Hotel Manhattan.—Large room; private bath; also small room; reference.

45TH, 60 EAST.—Handsome suite; square room, bath adjoining; single room; breakfast optional; references.

58TH ST., 58 EAST.—Room; connecting bath; for gentleman; in private house; references.

59TH ST., 129 EAST.—$2 week; porcelain bath; only responsible people wanted; gentlemen exclusively. Stevens.

45TH ST., 25 EAST.—Attractive rooms, double, single; baths, running water; gentlemen; references.

60TH, 134 EAST.—Parlor suitable two; other pleasant rooms in quiet house; shower bath.

76TH, 37 EAST.—Attractively furnished room; every convenience; private house; select neighborhood; telephone; reference.

76TH ST., 32 EAST.—Attractive rooms; ideal Summer location; board optional; Summer rates; telephone.

IRVING PLACE, 14.—Front rooms; box spring beds; tiled bathrooms; absolute cleanliness. Wolcott Building.

IRVING PLACE, 55.—Newly furnished rooms; telephone, electric lights; steam heated; bath each floor.

LEXINGTON AV., 1,297, (87th St.)—Semi-invalid lady or gentleman can find comfortable, refined home in nicely furnished apartment, and good care with well experienced (married) attendant nurse. Hoefler.

West Side.

9TH ST., 17 WEST.—Private house; charming suite and single for bachelors; electricity; telephone; references.

9TH ST., 31 WEST.
Large, well-furnished rooms for refined persons.

12TH ST., 61 WEST.—Large, beautifully furnished, newly decorated room; telephone; smaller rooms, $3.

16TH ST., 18 WEST.—Large, comfortable rooms; private bath; also smaller room.

17TH ST., 44 WEST, Near 6th Av.—Very large front, rear rooms; kitchenettes; smaller rooms.

21ST ST., 261 WEST.—Beautifully furnished, large, light, airy; telephone, elevator, electricity; reasonable. Apartment 20.

38TH ST., 51 WEST.—Double and medium; $4 up; kitchenette; continuous hot water; piano; telephone.

42D ST., 322 WEST.—Beautifully furnished, clean rooms; tiled bath; $2 upward; men; telephone. Hughes.

47TH ST., 41 WEST.—Elegant rooms, large and small; breakfast if desired. Telephone 3558 Bryant.

48TH ST., 107 WEST.—Large room, second floor; running water; strictly first-class house; references.

48TH ST., 113 WEST.—Large, cool rooms; private bath; all conveniences; telephone.

49TH ST., 73 WEST.—Large room, private bath; other rooms; house strictly first class.

50TH ST., 70 WEST.—Two large, cool rooms, private bath, $8; small rooms; telephone.

51ST ST., 321 WEST.—Desirable large, pleasant rooms, suitable for one or two gentlemen; references.

53D, 62 WEST.—Large and small rooms; every convenience.

58TH ST., 104 WEST.—Three front rooms; modern apartment; $45 a month; phone. Dixon.

69TH, 129 WEST.—Modern house; parlor floor, suitable doctor; other rooms; phone; references.

104 WEST 69TH ST.
PARLOR FLOOR; SUITABLE DOCTOR.

70TH ST., 138 WEST.—Attractive room; private bath; steam heat; private house; gentleman only.

71ST, 351 WEST.—Homelike bachelor apartments; private bath, shower; single rooms, $4 up; telephone.

71ST ST., 70 WEST.—Desirable large room, bath adjoining; private house; gentleman.

71ST ST., 120 WEST.
Attractive single rooms; also suite; baths.

73D, 173 WEST.—Large and single desirable rooms; references.

74TH ST., 149 WEST.—Attractive double, single rooms, private bath; breakfast; telephone; moderate; references.

76TH ST., 57 WEST.—Large, desirable room; all modern conveniences. Phone 8124 Schuyler.

76TH ST., 119 WEST.—Attractive, large room, bath; single room; running water; private family; references.

76TH, 125 WEST.—Cool, airy rooms in first-class neighborhood; telephone; references; Summer rates.

76TH, 148 WEST.—Large and small rooms, with and without private bath; electricity and telephone.

76TH, 238 WEST.—Desirable single rooms; board optional; steam heat; unlimited hot water; references.

77TH ST., 301 WEST, (corner West End Av.)—Large and small rooms can be had by those desiring refined home surroundings; modern house, electric lights, bath, and telephone; preferably gentlemen; references.

77TH ST., 64 WEST.—Attractively furnished rooms; single, connecting; modern every respect; telephone. Dutton.

77TH ST., 111 WEST.—Medium room; all conveniences; suitable one or two gentlemen; small room.

78TH, 114 WEST.—Very attractive, newly decorated, southern exposed rooms; gentlemen preferred; reasonable; references.

78TH ST., 132 WEST.—Handsomely furnished second floor; single, en suite; private bath; twin beds.

78TH ST., 136 WEST.—Nice, newly furnished rooms, large, small; rates moderate; convenient all cars.

79TH ST., 169 WEST.—Large, airy room adjoining bath; private house; references.

80TH ST., 132 WEST.—Attractively, newly furnished rooms; hot and cold running water; private residence.

80TH, 136 WEST.—Parlor floor for doctor's office; private residence; refined locality; references.

81ST, 204 WEST, (near Broadway.)—Well-furnished front suite, 2 rooms, 2d floor; also small room. Sharples, 1st floor.

81ST ST., 129 WEST.—Beautiful back parlor, suitable for doctor or dentist; other rooms.

82D, 150 WEST.—Large and medium-sized rooms; well-furnished; all conveniences; private house; telephone.

82D ST., 56 WEST.—Large and small, well-furnished rooms; electric light; all conveniences.

82D, 130 WEST.—Comfortable, large, medium rooms; all conveniences; suitable one or two; references.

82D, 146 WEST.—Cool, clean, desirable rooms; running water; private family; Schuyler 8706. Haskins.

Furnished Rooms

West Side.

115 WEST 82D ST.
PARLOR FLOOR; DOCTOR, DENTIST.
Other rooms, newly furnished and decorated; telephone.

83D ST., 71 WEST.—Large, airy rooms; home atmosphere; 'phone; board optional. Apt. 2.

10 WEST 84TH ST.
Handsomely furnished rooms for refined gentlemen; telephone.

85TH ST., 140 WEST.—Elegantly furnished, large, small rooms; suitable two; private house.

89TH ST., 252 WEST.—In private house; handsomely furnished room; bath; terms moderate. Telephone 7906 Riverside.

91ST ST., 21 WEST.—Elegant large room; private bath; telephone; medium size room; every convenience; select house.

91ST, 46 WEST.—Desirable large, medium rooms; running water; back parlor; clean, select house.

93D ST., 35 WEST.—Newly decorated large, small rooms; running water; telephone; $2.50 upward.

96TH ST., 168 WEST.—Newly furnished rooms; private family; near Subway, "L"; gentlemen; references. Smith.

97TH ST., 145 WEST.—Private family; large, handsomely furnished front room; bath; convenient Subway express.

97TH, 149 WEST.—Large back parlor; running water; convenient Subway express. Telephone 585 River.

143 WEST 97TH ST.
Good rooms; all comforts of home; golf.

98TH, 243 WEST, (Broadway.)—Newly decorated, richly furnished sunny outside room; lavatory, electricity, telephone, shower; private family; gentleman; elevator boy.

100TH, 215 WEST.—Very attractive room, running water, suitable two gentlemen; elevator apartment. Merrill.

104TH ST., 247 WEST.—Room, running water; block Subway; two doors west of Broadway; references. Walker.

107TH ST., 220 WEST.—Bright, outside room; attractively furnished; elevator; private family; references. Apartment 35.

107TH ST., 264 WEST.—Comfortably furnished room, with running water, suitable for gentlemen; board optional.

230 WEST 107TH ST., GURNEE.
HIGH-CLASS BACHELOR APARTMENTS.

108TH ST., 204 WEST.—Large, sunny room; private family; elevator apartment; every convenience. Apartment 64.

112TH ST., 504 WEST.—Front room; Summer rates; private family; board optional; gentlemen preferred. Cooke.

118TH ST., 541 WEST, (Aparement 3.)—Attractive room in small private family; gentleman; all conveniences; homelike.

114TH ST., 606 WEST, near Riverside.—Pleasant single room, southern exposure; modern conveniences; near Subway.

418 WEST 118TH ST.
Quiet, comfortable rooms; elevator; women. Apartment 53.

419 WEST 118TH ST.
ATTRACTIVE ROOMS. APARTMENT 52.

519 WEST 121ST. QUINN.
Opposite Columbia; large, small rooms; telephone, elevator.

519 WEST 121ST ST. MEAD.
ROOMS, SUITE, SINGLE; ELEVATOR.

122D ST., 540 WEST, (Broadway.)—Attractive, cool rooms; elevator; home atmosphere; kitchen; corner apartment, (21.)

123D ST., (3,100 Broadway.)—Charming suite of front rooms; elevator; board if desired. Apartment 11.

127TH ST., 222 WEST.—Large room with private bath; beautifully furnished; private family; suitable for two gentlemen or couple; references.

130TH ST., 106 WEST.—Private house; large and small rooms; running water; desirable neighborhood; telephone.

136TH, 601 WEST.—Desirable front room, suitable for two; high class; advice; $6. White.

138TH, 601 WEST.—Well-furnished front rooms, adjoining bath; private family; second floor; block Subway, Riverside Drive; all conveniences. Apartment 5.

141ST, 210 WEST.—Gentlemen will find comfortable room in nice location; all conveniences; telephone; reasonable; private. Gregor.

623 WEST 142D ST.
BEAUTIFUL ROOM; RIVER VIEW.

146TH ST., 600 WEST.—Large, comfortable room; running water; Hudson view; Subway. Apartment 62.

171ST ST., 560 WEST.—Unusually large and well furnished room, with private bath, wardrobe, and dressing room; suitable three gentlemen or couple; $15; private dwelling.

ACCOMMODATIONS, gentleman, small private Hebrew family; high-class elevator apartment, every improvement; room next to bathroom; transit facilities unequaled; convenient Broadway surface cars, 110th St. Subway, and Riverside stages; breakfast optional. X 127 Times.

CENTRAL PARK WEST, 327.—Large, light, well-furnished room in elevator apartment facing Central Park; best of references. Osler.

CENTRAL PARK WEST, 410.—Nicely furnished room for refined party; piano; telephone; reference. Fischer.

CLAREMONT AV., 191, (127th and Broadway.)—Elegant front rooms; also large room, bath adjoining, and four fine rooms, completely furnished; apartments; moderate. Barnard.

EXCLUSIVE, refined private family will rent entire floor in private house, Nineties, near Central Park, elegantly furnished; tiled bath, parquet floor, every convenience; young man or couple who can give unexceptionable references. P 137 Times.

PHYSICIAN'S or dentist's office; sunny; hot-water supply; electricity installed; references; 130 West 70th St.

REGULAR PHYSICIAN, established practice, having private house West 90s, near Central Park, has elegantly appointed office and reception room; will rent morning office hours to specialist; references exchanged. X 126 Times.

RIVERSIDE DRIVE, 600, (corner 137th.)—Ideal accommodations; overlooking Hudson; two-room suite; private bath; single rooms; running water; hotel service. Pierson.

RIVERSIDE DRIVE, 736, (151st St.)—Beautiful large front room, exquisitely kept, elegantly furnished; strictly private family; telephone, steam, electricity. Apartment A1.

WAVERLEY PLACE, 103.—Elegantly furnished room, with private bath, $9 a week.

Brooklyn.

CARLTON AV., 251.—Private, select home; some furnished rooms; conveniences; 10 minutes Subway; references.

Furnished Rooms Wanted

WANTED—By young man, large, well-furnished room, electricity, in strictly private family, where no other rooms rented; town or country, within commuting distance from downtown; quiet neighborhood essential; $7 weekly. P 133 Times.

Unfurnished Rooms Wanted

A business woman wants one or two unfurnished rooms in September; conveniences; references; description, price, or no attention. Home, 136 Times.

WANTED—Two or three furnished rooms, with bath and telephone, for occasional use by gentleman. P 132 Times.

Pianos and Organs

FINE PIANOS.
FINE PIANOS.

Slightly used and rebuilt—
all in perfect order—at

VERY LOW PRICES.
VERY LOW PRICES.

Knabe Grand; Mahogany; was $850. Now	$620
Knabe Grand; Rose; was $750. Now	540
Steinway & Sons Grand; Rose; was $850. Now	440
Weber Grand; Mahogany; was $800. Now	430

Uprights.

Knabe; Mahogany; was $500. Now	$395
Knabe; Rose; was $600. Now	265
Chickering; Mahogany; was $550. Now	350
Steinway & Sons; Rose; was $600. Now	375
Weber; Mahogany; was $550. Now	340
Haines Bros.; Mahogany; was $350. Now	260
Geo. P. Bent; Ebony; was $300. Now	90

Player-Pianos.

1 Mahogany 88-note Player-Piano at	$260
1 Mahogany 65-note Player-Piano at	195

Terms low as $5 month
on some of the above.

KNABE WAREROOMS.
5th Av. ....Cor....... 39th St

STEINWAY mahogany upright piano in excellent order; will sell for $125. 313 W. 42d St.

For Sale

Slightly used office furniture; safes, typewriters, adding machines, cash registers, multigraphs, filing cabinets, neostyles, addressograph, wardrobes. Nathan's, 102 Worth, near Broadway.

For Sale.—Remington No. 6 and Underwood No. 4 typewriters; perfect condition; cheap for cash; taken on judgment. Greenspun, World Building.

Purchase and Exchange

I pay the highest cash prices for Furniture, Bric-a-Brac, Paintings, Rugs, Pianos. Myers, 115 University Place. 2236 Stuyvesant.

Help Wanted, Female

A MISS, 16-year size, wanted for permanent position to try on garments in fitting room. Apply to Mr. Sieger, Butterick Building, Spring and Macdougal Sts.

A WOMAN WANTED for special work which requires tact and education rather than business experience; a good income can be made by those who can meet the requirements; apply by letter. P 99 Times.

ASSISTANT BOOKKEEPER and STENOGRAPHER in woolen house; state experience, reference, and salary. P 139 Times.

COMPANION, visiting, for elderly couple, West 79th St.; good reader; superintend housekeeping. P 104 Times.

EXPERIENCED STENOGRAPHER for general office position with manufacturing corporation located in Bronx; applicants must state fully their experience, their age, and the salary they have earned. X 102 Times.

LADIES to make rosettes and sew beads on slippers; piecework at home; good pay; experience unnecessary. Call 2d floor, 249 West 36th.

TYPEWRITER and stenographer; state experience and salary; must be good at figures; good opportunity to advance. Address C. D., 221 Times.

WANTED—Teachers wishing to give up the school room for a more remunerative and healthier vocation; salary, commission; experience unnecessary. Phone for appointment, Madison Square 5470. C. E. Wade.

Help Wanted, Male

A MAN IS WANTED who has real selling ability and who wants to make money by earning it; fine opportunity for the right man; apply by letter. P 100 Times.

BILL AND ENTRY CLERK.—GOOD PENMAN AND QUICK. KINSEY, P 110 TIMES.

BOY wanted, exceptional opportunity for grammar or high school graduate to enter one of the most important concerns of this city, with future chance of advancement to a lucrative position; boy must be well educated, neat in appearance, active, of good character, and willing to work for his ultimate success. Apply to X 123 Times.

BOY, about 15, neat; publishing office; salary $4 to start. Apply between 10 and 11 Room 1,101, 32 Union Square.

BOY, must be first class, for permanent position with high-class concern; state nationality. P 140 Times.

BOY about 15 for errands, carrying packages, and be generally useful. Box P 129 Times.

CIGAR PACKERS WANTED.—Seidenberg & Co., 80th St. and Avenue A.

ESTIMATOR and business getter for sash, door, and trim business; must understand laying and work; a good opening for high-class man; state experience and salary. K 225 Times Downtown.

GOOD CLEANER AND DYER to go out of city; best wages; references required; call between 9 and 12 Thursday A. M. The F. H. White Co., 7 East 20th St.

LACE STOCK CLERK BY LARGE LACE IMPORTER; STATE AGE AND EXPERIENCE. G. G., BOX 240 TIMES DOWNTOWN.

MANAGER for addressing and mailing business; must be thoroughly familiar with up-to-date methods; splendid opportunity for a man with the ability to get business and turn out work economically; state experience and salary expected. Write M. A., 104 E. 14th.

SALESMEN WANTED to handle an old-established line of imported and domestic handkerchiefs as a side line on commission; several territories open; applicants will please state territory they are now working and what other lines they are carrying. P 115 Times.

SALESMEN.—Our men are making from $25 to $50 per week commissions representing largest health and accident company in the world; personal instructions given by our successful men. Call 9 A. M. to 2 P. M., W. Fricke, 277 Broadway.

SALESMAN who can sell specialty to country merchants and stand prosperity; bond required; advance seekers not wanted. Originator Co., 302 Broadway.

SALESMEN wanted to handle a side line of feather boas, capes, and muffs; Western territory preferred; commission only. P 116 Times.

STOCK SALESMAN.—Industrial company has good opening; must be experienced and prove past records; take general charge sale stock; large issue; legitimate salary or commission. W 280 Times Downtown.

TEACHERS.—Men and women unemployed may learn of a permanent and profitable position; commission and guarantee; references required; call or write. Geo. L. Shuman & Co., 156 5th Av.

VIOLINIST, A1, for dance work; Nova Scotia city; good opportunity for good teacher; transportation to suitable party. Address X 129 Times.

WANTED—A reliable, high-grade, experienced man to act as sales manager for a firm of bankers dealing especially in railroad and public utilities bonds; in reply please state experience and references. Address Box 9-M, Wall Street Journal, 44 Broad St., New York.

WANTED—Two first-class men to solicit; applicants must be well educated, neat appearance, and workers; college men and teachers preferred; no delivering or collecting; salary and commission; 'phone for appointment. W. P. Thomas, 'phone 5470 Madison Square.

WANTED—An experienced entry clerk and a checking clerk in a wholesale dry goods and millinery house; state age, references, and salary expected. Write G. R., 104 East 14th.

WANTED—A clerk for foreign department; one who can translate French, German, &c.; write fully as to qualifications. Box W 288 Times Downtown.

WANTED.—Machine shop foreman. Ransome Concrete Machinery Co., Dunellen, N. J.

Employment Bureaus.

Commercial.

STENOGRAPHER, female, educated; permanent position; $12; good opportunity. National Employment Exchange, (Agency,) 30 Church.

STENOGRAPHER, well educated; permanent position; $12; good opportunity. National Employment Exchange, (Agency,) 30 Chuch.

STENOGRAPHERS.—Bright, cleancut young man; $12-$18. National Employment Exchange, (Agency,) 30 Church.

STENOGRAPHER, female, living in vicinity Jersey City; $15. National Employment Exchange, (Agency,) 30 Church.

TYPIST, male, living vicinity Long Island City; $9. National Employment Exchange, (Agency,) 30 Church.

Domestic.

COUPLES, COOKS, GENERAL WORKERS, city, country; colored. Instant Relief Agency. 'Phone 7288 Morningside.

Apartments to Let Unfurnished

West Side.

129TH ST., 251-3-5 WEST.—Elevator apartment. Choice 4, 5, 6 rooms; all modern conveniences; rent $30, $45. Apply at premises.

Near Times Square.—Five rooms and bath, $30; 4 rooms and bath, $25; hot water, steam heat. Office, 323 West 42d.

103D ST., 112 WEST.—High-class; five rooms; electricity, telephone; near Subway and L; $37.

93D ST., 46 WEST.—Seven very light, large rooms and bath; $50.

Bronx.

Clinton Model Apartments, 149 Clinton Av., (181st St.)—Latest scientific improvements, children's playground, steam, hot water, gas, electricity; four rooms, $19 to $21.

Unfurnished Apartments Wanted

Wanted for season, a five or six room apartment from Oct. 1 until April 1, furnished or unfurnished, in Washington Square section. J. R. Ram, 19 West 9th St.

Refined couple wish to secure part of apartment or private house in return for wife's services as housekeeper; long experience and A1 references. F. S., 143 Times.

Apartments to Let Furnished

Opportunity, 314 West 99th St., near Riverside Drive.—Eight very large, light rooms, two baths, electricity; elevator, and telephone service day and night; Colonial furnishings; linen, silver, &c. Cory. 2660—Riverside.

Studio apartment, furnished or unfurnished; two large, light rooms and bath; all improvements; private house; adjacent to National Arts Club; reasonable to proper party. 118 East 19th St.

124 Audubon Av. Corner five-room apartment; linen, silver; Subway; $55. 'Phone 3309 Audubon.

Elegantly kept, single, double; private baths; $25-$60 monthly; meals; Subway. 22 W. 60th.

Beautifully furnished 4 cool rooms, bath; elevator; 'phone; impts. Edgemere, 3 West 104th.

Furnished Apartments Wanted

Wanted.—First-class furnished apartment, between 50th and 60th Sts., near Central Park West; for 7 months from Oct. 1; at least 4 bedrooms, &c. Address Box 251, Keene Valley, N. Y.

Family of 3 adults want furnished apartments, west side; best reference and care; mention price. O. W. M., Box 1,970, Main P. O.

Situations Wanted Female

BOOKKEEPER, stenographer, typewriter; experienced, intelligent, energetic; best references; salary moderate. Commercial, 91 Delancey St.

BOOKKEEPER and typist desires position; has had three years' experience in the cloak and suit line. R. W., 72 North Moore St.

BOOKKEEPER, STENOGRAHER.—Bright, energetic beginner. 1,731 Pitkin Av., Brooklyn. Telephone 660 East New York.

COMPETENT DRESSMAKER.—Makes ladies', children's dresses reasonable. Mme. Juliet, 126 East 12th St. 408 Stuyvesant.

FASHIONABLE DRESSMAKER wants more engagement by day; $2.50 day. Mme. Bertha, 37 West 61st.

HAIRDRESSING, shampooing, scalp treatment, facial massage, manicuring done at ladies' own homes; young woman, (28,) experienced; speaks English, German, Spanish. Tel. 3939 Chelsea. Miss Puck, 43 West 12th St.

HOUSEKEEPER.—Young widow, with child 6 years old, wishes position as working housekeeper or caretaker for business people or small family. Call 124 East 44th St., care Mrs. Flynn.

HOUSEWORK.—Scotch girl, newly landed, wishes situation; good references; no washing. Apply Mrs. McLeod, 439 West 52d St.

MOTHER'S HELPER, kindergarten graduate; fond of children; good sewer; willing, refined; growing children; references. Refined, P 203 Times Downtown.

MOTHER'S ASSISTANT.—Woman of refinement; good sewer. Miss M., 23 Brevoort Place, Brooklyn.

STENOGRAPHER and TYPEWRITER.—One year's experience; can furnish best references; salary to start with, $8. Miss Tessie Seplow, 1,484 1st Av.

STENOGRAPHER.—Seven years' experience; assist books; rapid, accurate; highest references; $16. W 240 Times Downtown.

TELEPHONE OPERATOR—Young lady wishes position; hotel, office; experienced. O'Brien, 467 West 23d St.

WANTED—White girl, general housework, from Sept. 1; small family; apartment; no washing; plain cook; references. Address Honest, W 281 Times Downtown.

YOUNG WOMAN with six years' business experience desires position where education and ability will be appreciated; rapid and accurate stenographer and typewriter. W. 279 Times Downtown.

Situations Wanted Male

ACCOUNTANT, audits, systematizes, financial statements, opens, closes, writes up books; reasonable rates. Sumliner, 136 Manhattan Av., Brooklyn. Telephone 1111 M—Williamsburg.

ACCOUNTANT.—Books opened, systematized, disentangled; arrangements with firms not employing bookkeepers; $2.50 weekly. Accountant, 621 Broadway, Room 512. Tel. 6626 Spring.

ACCOUNTANT.—Books opened, closed, written up, audited, systematized, $5 monthly up; trial balances, financial statements. Friedlander, 878 Broadway. 'Phone 4376 Gramercy.

ACCOUNTANT.—Expert; books opened, closed, balanced, systematized, audited, written up, kept part time, reasonable. Rappaport, Flatiron Building. Telephone Gramercy 5534.

ACCOUNTANT.—Expert; books opened, closed, balanced, systematized, audited, written up; kept part time; reasonable. Accountant, 32 Union Square. 'Phone 2,259 Stuyvesant.

ACCOUNTANT, auditor, expert; books audited, balanced, systematized to meet requirements of business; small sets kept; moderate charges. Accountant, P 77 Times.

ACCOUNTANT.—Long, varied experience all lines, desires additional work. P. O. Box 225 Madison Square.

AFTERNOON, EVENING, or NIGHT WORK by college student; good penman and quick at figures. Address R. N. Serabian, 430 West 118th St.

AMERICAN, (36,) broad business experience, active, ambitious, familiar with electrical, theatrical, hotel business; can also sell goods. P 121 Times.

AUDITOR, accountant degree, especially experienced in manufacturing and trading concerns; results. W 258 Times Downtown.

BOOKKEEPER, STENOGRAPHER.—Capable; hard work, long hours no objection. P., 1,731 Pitkin Av., Brooklyn.

CASHIER, &c.—A thoroughly reliable and efficient cashier and bookkeeper, 12 years' experience, at present employed, desires to connect after Sept. 1 with a firm requiring the above; first-class references furnished from present and past employers. P 123 Times.

CHAUFFEUR and mechanic, aged 30, married; thoroughly acquainted with Winton sixes, also 4 years' experience on various cars; good reference from last employer; sober and reliable. P 119 Times.

CHAUFFEUR, 28, American, desires position; can drive any make automobile; six years' experience; best references. Harry Aronson, 631 Jefferson Place, Bronx.

CHAUFFEUR (24) wishes position; experienced; last four years, both private and commercial. Scheid, 138 West 66th St.

CHAUFFEUR, 24, wishes position with private family; experience last four years; does own repairs. Scheid, 138 West 66th St.

CHAUFFEUR wishes position, private; seven years' experience; sober; careful driver; good mechanic. P 125 Times.

COLLECTOR.—Rents collected, and prompt returns made, by an energetic and trustworthy person; references. Address G., 852 Columbus Av., advertising office.

CONTRACTOR wants more work; in the cement line on sidewalks, garage, cellar floors, &c. T. Powers, 2,099 8th Av.

COUPLE.—Young, English, refined; man chauffeur, coachman, experienced among livestock and country work in general; wife plain cook or housework without laundry; disengaged Sept. 1. Coleman, 121 South Hamilton St., Poughkeepsie. Tel. 1763.

DOCTORS.—Intelligent man, 50, wishes position take care of office, answer telephone, keep accounts, and collect if desired; good home more requisite than large wages. R 163 Times.

DO YOU NEED
a thorough double entry bookkeeper and correspondent, age 30, with long experience and exceptional references, at a moderate salary? Try me. Yankee, P 106 Times.

EXPERT accountant and office manager desires connection with progressive house; familiar with credits, clever executive, long experience; highest credentials. Results, W 164 Times.

HIGHLY EDUCATED JAPANESE young man wants position as butler in high-class private family. J. O., 102 West 123d St., City.

HUNGARIAN, speaking and writing English, German, and Hungarian perfectly, desires position as clerk, collector, bookkeeper, or checker; highest references; will start at low salary if position is steady one. Albert Pustarfi, 56 George St., Evergreen, L. I.

INTELLIGENT AMERICAN (24) open for trustworthy position; capable handling office, men, correspondence; wide experience; highest credentials; valuable right-hand man. Address Confidential, 810 Broad St., Newark, N. J.

MAN, 22, Christian, with business college education, wishes responsible position with reliable concern in office or salesroom; salary to start $11-$12. P 134 Times.

PAINTER and DECORATOR.—First-class man desires permanent position; good references. W 271 Times Downtown.

SALESMAN, many years' experience city and road, willing to make himself useful in office and shipping room, desires to connect with manufacturer or importer of some good line of merchandise. P 122 Times.

SALESMEN wanted for a good line of infants' and children's Fall coats; city and vicinity; those with experience only need apply; salary or commission. Prashker Bros., 3 and 5 Washington Place.

SALESMAN, traveling Middle West, desires strong side line skirts or muslin underwear. P 138 Times.

SHEET and pillow case factory manager; entire charge; thorough accountant; cost stock and financial; salary an object. W 242 Times Downtown.

USEFUL, HANDY MAN wants work, country; can drive, repair automobile; best references. P 141 Times.

WANTED—By expert, position as personal stenographer to Judge or busy lawyer; salary, $2,000; excellent health and habits; age 31; American. W 278 Times Downtown.

WHO WANTS A LIVE WIRE SALESMAN?—Good general experience; can sell any good proposition, big or little; good appearance; age, 30 years. J. W. Sherman, 605 West 112th St.

YOUNG MAN, 28, familiar with office work, open for anything which offers good chance; living salary only to start; can invest when proven; $50 to any one procuring permanent position. Wright, 310 West 95th St.

YOUNG MAN, 19, desires position in office or as salesman; active and ambitious and not afraid of work; a position with opportunity for advancement the only kind wanted; best of references. W 159 Times.

YOUNG MAN, 19, high school graduate, seeks position with business, commercial house; chance for advancement; salary no object. H. Goldstein, 52 Pitt St.

YOUNG MAN, (25,) experienced in bookkeeping, detail office work, desires position. W 275 Times Downtown.

Employment Bureaus.

Commercial.

ACCOUNTANTS. High-Grade Office Helpers.
BOOKKEEPERS. Office Service Co., (Agency,)
STENOGRAPHERS. 149 B'way. Tel. 3499 Cort.

PERMANENT situations, accountant, $30; bookkeeper, $12; clerk, $10; stenographer, $15; typist, $15; boys, $5. Call Metropolitan Service Agency, 154 Nassau St.

Domestic.

A. A. HOFMAYER, 322 5th Av. Telephone 4527 Madison Square. Agency for superior domestic help.

Situations Wanted

Employment Bureaus.

Domestic.

AT MISS CURRY'S AGENCY, 25 West 42d, are registered excellent servants for private families.

COMPETENT COLORED HELP of all trades supplied. Riverside Employment Agency, 12 West 99th St. Riverside 1538.

MALE and female, colored, with references, at short notice. Victoria Agency, 'phone 4747 Harlem.

SHEPHERD EMPLOYMENT.—Help supplied, day, week, month; male, female. 107 West 133d St. 6916 Morningside.

Business Opportunities

Exceptional opportunity offered party with one or two thousand dollars for investment in strictly high-class legitimate business proposition; should net large profits within two months; particulars at interview and fullest investigation solicited. W 166 Times.

Treasurer for successful suburban development company wanted; able to take charge of selling department; good chance brainy man, who can invest $10,000-$15,000; investment secured by property; references exchanged. Herrich, Suite 459, Fifth Avenue Building.

Physician, 35, well qualified and experienced, desires salaried position in business or sanitarium; have money to invest in good proposition. W 266 Times Downtown.

$10,000 investment will secure official position for capable young man willing to locate in California. Address Manufacturing Corporation, P 135 Times.

SALESMAN PARTNER WITH $5,000 CAPITAL FOR WAIST HOUSE; MUST BE A1 MAN. W 285 TIMES DOWNTOWN.

Want specialty to market; side line; good seller, high class, profitable. W 282 Times Downtown.

Handsomely furnished 14-room house; 5 years' lease; "L," Subway; reasonable. 129 West 81st St.

Wanted—$1,500; remarkable opportunity; man with ability; investment protected. P 130 Times.

Country Board

Westchester.

Large rooms, fresh vegetables, bathing, boating, fishing; telephone 246 W New Rochelle. Martin, 65 Lafayette St.

Long Island.

Rockaway Park, (46 Second Avenue.)—Cool rooms, with balconies overlooking ocean; excellent board; reasonable.

New York State.

Pleasant View House, Dover Plains, Dutchess County, N. Y.—Two hours Grand Central; mountains, fishing, driving, gas, bath; 150-acre farm supplies excellent table; $10 up; circular. Fred Kerker, 520 West 122d St., N. Y. Telephone Morningside 3345.

ELLISWOOD, Highland.—Board, fruit farm. Arrange White, 309 West 46th, New York. Telephone 34 Bryant.

New Jersey.

WILL accommodate four adults, Sept. 1; private home; best home table; concessions if permanent; references. 18 Forest Av., Cranford, N. J.

New England.

Boxwood Manor, Lynn, Conn.—Beautiful old colonial mansion; wide verandas; large rooms; modern improvements; extensive grounds; fresh vegetables, milk and eggs; reduced rates. Booklet.

City Houses to Let—Unfurnished

1,656 Mount Hope Av., (near 173d St., Bronx.)—Detached 1-family 6-room house; garden; moderate rent; immediate possession. Apply on premises.

BANKRUPTCY SALES.

IN THE DISTRICT COURT OF THE UNITED States for the Southern District of New York.—In Bankruptcy.—In the matter of JOHANA KELLER, Bankrupt.—Chas. Shongood, U. S. Auctioneer for the Southern District of New York in bankruptcy, sells this day, Thursday, Aug. 22, 1912, by order of the court, at 10:30 A. M., at 113 East 125th St., Borough of Manhattan, assets of the above bankrupt, consisting of fixtures and machinery used in an ice cream and confectionery business. The entire business will be sold as a going concern, including the receiver's right, title, and interest in and to the lease of the above premises.
SHIRLEY SHACKELFORD, Receiver.
CARALL & HENKEL, Attorneys for Receiver, 64 William St., New York.

IN THE DISTRICT COURT OF THE UNITED States for the Southern District of New York.—In Bankruptcy.—In the matter of ZINDEL MFG. CO., Bankrupt.—Chas. Shongood, U. S. Auctioneer for the Southern District of New York in bankruptcy, sells Friday, Aug. 30th, 1912, by order of the court, at 10:30 A. M., at 373 Fourth Av., Borough of Manhattan, assets of the above bankrupt, consisting of real and imitation tortoise shell goods, such as combs, hairpins, barrettes, sidecombs, lorgnettes, dressing combs, optical goods, aluminum barrettes and hairpins, machinery, safes, and office fixtures.
WM. HENKEL, Jr., Receiver.
JESSE S. EPSTEIN, Attorney for Receiver, 149 Broadway, New York.

IN THE DISTRICT COURT OF THE UNITED States for the Southern District of New York.—In Bankruptcy.—In the matter of SILBER & LUBEL, Bankrupts.—Chas. Shongood, U. S. Auctioneer for the Southern District of New York in bankruptcy, sells Thursday, Aug. 29, 1912, by order of the court, at 10:30 A. M., at 113 Leonard St., Borough of Manhattan, assets of the above bankrupt, consisting of manufactured and unmanufactured furs, trimmings, machines, fixtures, etc.
HENRY W. SYKES, Receiver.
SOL LEVI, Attorney for Receiver, 320 Broadway, New York.

IN THE DISTRICT COURT OF THE UNITED States for the Southern District of New York.—In Bankruptcy.—In the matter of JOHN J. O'CONNOR, Bankrupt.—Chas. Shongood, U. S. Auctioneer for the Southern District of New York in bankruptcy, sells Thursday, Aug. 29th, 1912, by order of the court, at 10:30 A. M., at 202 East 27th St., Borough of Manhattan, assets of the above bankrupt, consisting of strip tobacco, cut tobacco, cigars, rollers, presses, forms, motors, desks, safe, fixtures, etc.
WILLIAM W. HOPPIN, JR., Receiver.
MAURICE L. SHAINE, Attorney for Receiver, 350 Broadway, New York.

BANKRUPTCY NOTICES.

UNITED STATES DISTRICT COURT, SOUTHern District of New York.—In the matter of INTEGRITY GARMENT MANUFACTURING COMPANY, Alleged Bankrupt.

Upon reading and filing the petition of A. Gordon Murray, the receiver in bankruptcy herein, which states that he has received an offer for the sale of all of the assets of the alleged bankrupt herein, which offer also includes the payment of compensation to the receiver, the attorneys for the receiver and petitioning creditors, the attorneys for the alleged bankrupt, appraisers and miscellaneous expenditures during the receivership, and sufficient cause therefor appearing, it is, upon motion of Rosenberg & Levis, attorneys for the said receiver,

Ordered that the alleged bankrupt herein and all of its creditors and stockholders and any and all other parties in interest be and they are hereby directed to show cause at a Stated Term of this Court, to be held on the 23d day of August, 1912, at 10:30 o'clock in the forenoon, in Room 70, of the Post Office Building, in the Borough of Manhattan, City of New York, in the court room where the undersigned shall then be sitting, why all the assets of the above named bankrupt should not be sold, transferred, conveyed, assigned, and set over, pursuant to and in accordance with the terms and provisions of said offer, or in accordance with such conditions and further directions as this court may fix, and the said alleged bankrupt and all its said creditors, and all other parties in interest are directed then and there to show cause why said offer should not be accepted or why such other or further order should not be made for the transfer or disposition of any or all of the assets of the alleged bankrupt as to the court then may seem just and proper and advisable, and it is further

Ordered that due, sufficient, and complete service of this order shall be made as follows: By mailing a copy of this order to show cause to such creditors, stockholders, and to any other parties in interest, to their addresses, as same appear on the books of the alleged bankrupt, or otherwise known to the receiver, such mailing to be not later than midnight of the 21st day of August, 1912, and by publishing a copy of this order to show cause in THE NEW YORK TIMES, and The Daily Trade Record on the 22d and 23d days of August, 1912, and it is further

Ordered that James B. Duffus, Anthony C. Brew and Augustus H. Skillin be and they are hereby appointed appraisers to appraise the said assets, and said appraisers are directed to report their appraisal to this Court not later than 10 o'clock in the forenoon of August 23, 1912.

Dated New York, August 21, 1912.
GEORGE C. HOLT, U. S. D. J.

NO. 16,824.—IN THE DISTRICT COURT OF the United States for the Southern District of New York.—In Bankruptcy.—In the matter of NATHAN KOPPELMAN and HYMAN BOSES, individually and as copartners trading as KOPPELMAN BROS., Bankrupts.

To the creditors of Nathan Koppelman and Hyman Boses, individually and as copartners trading as Koppelman Bros., of the City and County of New York and district aforesaid, bankrupts:

Notice is hereby given that on the 7th day of August, A. D. 1912, the said Nathan Koppelman and Hyman Boses were duly adjudicated bankrupt, and that the first meeting of creditors will be held at the office of Stanley W. Dexter, referee in bankruptcy, No. 71 Broadway, (Room 1,510,) City and County of New York, on the 6th day of September, A. D. 1912, at 10:30 o'clock in the forenoon, at which time the said creditors may attend, prove their claims, appoint a trustee, examine the bankrupts, and transact such other business as may properly come before said meeting.
STANLEY W. DEXTER,
Referee in Bankruptcy.

Dated August 20th, 1912.

BABIES ON PARADE REVIEWED BY WILSON

The Governor Shakes Hands with a 2-Year-Old Bull Moose, Winning Crowd's Cheers.

RAIN COULDN'T STOP IT

Asbury Park's Annual Carnival Attracts 100,000 Visitors—Many Floats in Line.

Special to The New York Times.

ASBURY PARK, N. J., Aug. 21.—Undismayed by a shower that drenched paraders and spectators, 704 babies marched in Asbury Park's twenty-second annual baby parade to-day. The shower lasted twenty minutes, but it was heavy enough to ruin the elaborate decorations of the coaches and the costumes of the children before half of the pageant had been viewed.

Gov. Wilson shared with the infants a clamorous applause. The Governor was introduced to the babies and presented to the Carnival Queen with all pomp and ceremony.

When two-year-old Charles Hoffman of this city entered the stadium in which were the reviewing stands, there was a craning of necks to see what the Governor would do. For Master Hoffman rode between the belligerent antlers of a gigantic moose head, and the little boy was dressed to look like Col. Roosevelt in Rough Rider uniform. When the moose was several feet away Gov. Wilson got to his feet, doffed his panama, and, reaching his hand over the railing, grasped the boy by the hand. Everybody cheered with appreciation of the Governor's tact and kindliness, and the band struck up a jungle song.

The Governor sat in a box with Mrs. Wilson, Mayor Bennett, Dr. A. E. Ballard, the venerable President of the Ocean Grove Camp Meeting Association, and Secretary of State Crater. There were perhaps 100,000 spectators along the concourse. The parade was marshaled in eight divisions. There were companies of little girls with their dolls and doll coaches, decorated with paper roses and doves, there was a division of chubby boys in express wagons and go-carts, children in fancy dresses, ranks of paraders dressed in suits made of college pennants, floats, pony carts, and twins and triplets.

In a fine float, drawn by eight boys about 9 years of age, rode a pretty little girl, who won the Grand Prize.

Another parader was the infant son of Mr. and Mrs. Clark of New York. His go-cart was fashioned out of red roses to represent a cream pitcher, and the baby was buried in the flowers. The entry was called "The Cream of Our Home" and won a silver loving cup.

There were lion tamers and smiths' forges, ballet dancers, Indians, gypsies, Italian organ grinders, life guards, choir boys, grave monks, aviators in their air craft, and yachtsmen at the helms of boats of roses. One little fellow, perched in the centre of a huge white candle stuck in a great brass candlestick, was "The Light of the Home." A goose girl with peaked hat and staff tried to shoo along a couple of live geese, but the geese refused and she carried them under her arm.

The Queen and her Court made a pretty picture. Miss Hazel Manners of Newark, daughter of ex-Assemblyman Frederick Manners, was Queen Titania. She wore a robe of purple and a crown and carried a sceptre. About her were grouped ten of the prettiest girls as ladies in waiting. Back of the throne were massed 1,200 children and young women in Indian, gypsy, and Japanese costumes, as boy scouts and rough riders. Then there were young women dressed in white representing the States of the Union. Near them sat a company of Colonial Dames, and still another group consisted of native-garbed representatives of all the nations.

STORM WETS GEOGRAPHERS.

But They Learn About New York in a Tour of the Harbor.

A sight-seeing trip around the harbor of New York in the afternoon, following a visit to the various points of interest in the downtown section of the city in the morning, was the feature of yesterday's entertainment for the distinguished body of European geographers visiting the United States as guests of the American Geographical Society.

Notwithstanding the fact that they were accompanied on their cruise around the harbor by Prof. Willis L. Moore, Chief of the Weather Bureau, of Washington, D. C.; James H. Scarr, local forecaster, and David Cuthbertson, forecaster from Buffalo, who were supposed to have control of the weather, the noted geographers were caught in a deluge, and they agreed at the close of the day that they saw far more water than they had expected. Though the wrecking boat I. J. Merritt, which was placed at their disposal, was well covered with awnings, the rain, coming in torrents, swept across the deck and forced the visitors to beat a retreat to the engine room, where they dried their soaked garments. They declared, however, that the rain only added to the pleasure of the trip. The storm came in the bay and did not touch Manhattan.

The visiting geographers were assembled in Livingston Hall, Columbia University, yesterday morning at 8:15 o'clock, by George F. Kunz, who is a member of the American Geographical Society, and went in a body to the Subway station at 116th Street and Broadway, where they boarded a special car that was provided for them. They went directly to Brooklyn Bridge, where they were taken in a special surface car across the East River to Brooklyn and back.

Returning to Manhattan, they visited the City Hall, where they had their pictures taken, and thence proceeded down Broadway and explored Wall Street, the various Exchanges, and the Custom House. After luncheon the party visited the observatory of the Weather Bureau on top of the Whitehall Building, and at 4 o'clock they embarked from Pier A on their cruise about the harbor.

Last evening the geographers were guests at a dinner at the Harvard Club in Forty-fourth Street. This morning at 8:45 o'clock they will start from the Grand Central Station for Syracuse, beginning the transcontinental tour on which they will be conducted by members of the American Geographical Society.

LEFT $75,790 FOR ANIMALS.

And $10,000 to Provide Beds for Actors in Hospital.

The report of the appraisal of the estate of Catherine E. Daly, widow of Henry F. Daly, an actor, which was filed yesterday in the Transfer Tax Office of the Surrogates' Court, shows that the Society for the Prevention of Cruelty to Animals receives $75,790 and St. Luke's Hospital $10,000.

Shortly before the death of Mr. Daly duplicate wills were drawn up by husband and wife, each leaving all the property to the other, with the proviso that on the death of the survivor $10,000 should go to St. Luke's Hospital and the remainder to the society.

The bequest to the hospital is to establish in memory of Mr. Daly two beds for the benefit of "dramatic, minstrel, variety, and circus performers, one bed for a man and one for a woman, the beds not to be occupied by singers in grand opera or those engaged in purely mechanical pursuits on the stage or by musicians."

NO ROCKETS AT NORTH BEACH

Waiting Thousands Disappointed Through the Mayor's Decision.

Mayor Gaynor's order for the revocation of permits for fireworks displays in the city disappointed thousands at North Beach last evening. In addition to the multitudes on shore there was a fleet of motor boats and sailing craft anchored in Long Island Sound.

The display has been conducted for ten years by the Bowery Beach Company on a specially constructed pier. No accident has ever happened.

IDENTIFY BROADWAY SUICIDE.

Man Who Shot Himself Believed to be A. W. Yerger of Biloxi, Miss.

Within a few feet of a group of persons standing in front of the Hotel Marlborough, Broadway and Thirty-sixth Street, early yesterday morning, a man thought to be A. W. Yerger, a member of a prominent Southern family, suddenly drew a large revolver from his hip pocket and shot himself in the left temple, dying instantly.

With the man at the time of his suicide was a young woman, who later said she was Frances Wellington of the Hotel Werner, in West Forty-fifth Street. The couple, according to witnesses, had been walking north on Broadway, apparently engaged in argument. Suddenly the woman was seen to draw away from her escort and attempt to run. The next instant the man drew the revolver and ended his life.

Late last night the police received word from New Orleans to the effect that the suicide is believed to be Arthur W. Yerger, who disappeared on Aug. 1 from Biloxi. Yerger's family is prominent in Louisiana and Mississippi, one of his uncles having been a Governor of Mississippi. He was a salesman for a Mobile packing house, and had been suffering from melancholia. He is known to have drawn $700 from his bank in Mobile before his disappearance. The last heard from him was when he wrote a letter to his brother from Biloxi announcing that he was going to commit suicide.

He was traced to New Orleans and thence to Chicago. He left for New York last week. He had a wife and two children.

WRECK DUE TO ENGINEER.

Schroeder Failed to Observe Signals in Lackawanna Accident, Says Report

WASHINGTON, Aug. 21.—Failure of the engineer, Schroeder, to observe and be governed by block signals was the cause, officially assigned to-day, for the collision on the Delaware, Lackawanna & Western Railroad at East Corning, N. Y., on July 4, causing the death of 39 passengers and the injury of 86 passengers and two employes.

This conclusion was reached by Chief Inspector H. W. Belnap, in his report to the Inter-State Commerce Commission. The Inspector says that a contributing cause of the accident was the failure of the flagman, Lane, to use torpedos. The automatic block signals operated properly and would have prevented the collision if they had been observed. In conclusion, Inspector Belnap reported:

"As a result of the investigation of this accident, the conclusion is confirmed that the use of steel cars would materially reduce the number of fatalities in accidents of this character. It is also believed that a greater degree of safety would be provided if flagging rules were more explicit, and the use of torpedoes were required; and if automatic block signals were properly overlapped, and the speed of fast trains were reduced in foggy or stormy weather, unless automatic train-control devices were installed."

KERNOCHAN ON POLITENESS.

Advises Prisoner to Read a Book and Fines Him $10.

After he had fined Otto Kinigge of 38 Lexington Avenue $10 on a charge of disorderly conduct, Magistrate Kernochan, in the Essex Market Court, recommended to the man yesterday that he read a German book, the title of which the Magistrate translated as "The Art of Proceeding on Life's Way Politely."

Kinigge was arraigned before Magistrate Kernochan on a charge of disorderly conduct made by Patrolman McElroy of the East twenty-second Street Station, who said that when he went to serve a summons on the man Kinigge tore it up, and then abused the policeman. Kinigge was discharged by Magistrate Kernochan. As he was leaving the courtroom the man placed his cap on his head before being out of sight of the Magistrate.

Capt. Donovan of the Court Squad ordered him to remove the cap, but Kinigge refused to do so, and was again placed under arrest on a second charge of disorderly conduct. He was fined $10.

"Kinigge," said Magistrate Kernochan, "there was a man, a namesake of yours, who wrote a book, the title of which, broadly translated, means, 'The Art of Proceeding on Life's Way Politely.' I recommend that you read it. Had you read it, it would have saved you $10. I don't sentence you to read it, I just recommend that you do."

Kinigge paid his fine.

CONKLING DISCLAIMS WIFE.

Ex-Assemblyman Says He Won't Be Responsible for Her Bills.

Alfred R. Conkling, the ex-Assemblyman, whose wife commenced an action last week for separation, alleging cruelty, non-support, and abandonment, inserted in the newspapers yesterday the following notice:

> My wife, Ethel J. Conkling, having left my bed and board, notice is hereby given the public that I shall not be responsible for any debts contracted by her.

They have three children, Olga, 13 years old; Vivian, 9 years, and Muriel, 15 years, to whom an estate valued at $500,000 was left by the late Roscoe Conkling, an uncle of their father, to be equally divided among them.

Mr. Conkling first came into prominence when he fought the electric light combine while an Assemblyman. He is the author of several books, and a member of the Metropolitan and Tuxedo Clubs.

The children, with their governess, are spending the Summer at their country home at Spring Lake, N. J. Mrs. Conkling is out of the city.

DROWNS FROM GULF VESSEL.

Brother of Alfred Norris of New York Seized with Heart Trouble.

Special to The New York Times.

GALVESTON, Texas, Aug. 21.—The body of John Norris, a Harvard graduate, was recovered from the Gulf waters to-day, seven miles from Galveston.

From banking papers it has been established that he was a brother of Alfred Norris, a member of the New York Stock Exchange. This is further borne out by the receipt of a telegram to the Mallory Steamship Company to-day stating that notice of death had been received.

Norris was mate of a coastwise schooner. He fell overboard when seized with heart trouble.

Senate Inquiry Lawyers File Claims.

ALBANY, Aug. 21.—A claim for $18,000 was filed against the State to-day by the attorneys who represented former Senator Benn Conger at the Senate investigation in 1910 into the charges of bribery made against former Senator Jotham P. Allds. Counsel for Allds will submit their claim later. The claim asks for the following amounts: James W. Osborne, $5,500; Augustus Van Wyck, $5,000; David W. Van Hoesen, $4,946; Nelson P. Bonney, $1,053; Edward A. Watson, $1,500.

GIRL TEACHER NAMED IN MARITAL TANGLE

Caldwell Citizens Say Mrs. Hunter Seeks Divorce to Let Husband Wed Her.

WANT INSTRUCTRESS OUSTED

Hunter, Who is Wealthy, and Girl Now at Lake Placid—Wife Also Said to Plan Remarriage.

Special to The New York Times.

CALDWELL, N. J., Aug. 21.—The resignation of Miss Wilhelmina McBride, a handsome young woman who teaches in the public schools here, is expected before the opening of the school term, according to John J. Van Order, clerk of the Caldwell Board of Education.

The opposition to employing Miss McBride for another term comes from a number of citizens, who have complained to members of the Board of Education that a divorce is being sought by Mrs. Mabel Ward Hunter, wife of Charles Wilfred Hunter, in order to leave her husband free to marry Miss McBride. Mrs. Hunter's further object in seeking a divorce, it is said, is an attachment between her and Lieut. Worcester of the Coast Artillery.

Mrs. Hunter left her home several months ago and was said to have gone to Reno to obtain a divorce. Mr. Hunter had been in camp for the Summer at Lake Placid, where Miss McBride is spending her vacation.

Mrs. Hunter is the daughter of Frank Ward of this place. She met Hunter on his graduation from a military school. He was then 19 years old, and shortly afterward the marriage took place, the bride being 17 years old.

Hunter was the grandson of the late Maria Halsey of Whippany, who had large real estate holdings in New York City. When she died in 1899, at the age of 101 years, Hunter fell heir to the bulk of her estate, from which, it is said, he derives an annual income of $30,000.

For several years after their marriage the couple lived with Mr. Hunter's grandmother at Whippany. Then she settled an allowance of $5,000 a year upon them and they took up residence in Caldwell, where both became prominent in society. They have one child, a daughter, Celeste, who lives with her aunt, Mrs. Ella Bond, in New York.

Hunter and Miss McBride became acquainted when they took part in theatricals given by the Caldwell Dramatic Society. Hunter, who is said to have considerable talent, was invariably cast for the leading parts in these productions, and Miss McBride also has much dramatic ability. In most of the shows given by the society Mrs. Hunter was the stage manager.

Less is known by Caldwell people of the other phase of the romance. Lieut. Worcester, who is said to be fourth in the quadrangle, became acquainted with the Hunters three years ago. He was introduced by a cousin of Hunter, and paid frequent visits to the Hunters.

Miss McBride lives with her mother at 24 South Walnut Street, East Orange. Her mother said to-day that it was the desire of Mrs. Hunter that her husband should marry Miss McBride after the divorce is obtained.

Miss McBride has a contract to teach in Caldwell through the coming term. She cannot be dismissed unless formal charges are preferred against her. No such action has been taken as yet. The complaints to the Board of Education have never been officially considered. Mr. Van Order, clerk of the board, said to-night:

"Since the facts of the case have become public property, it is unlikely that Miss McBride will teach here again. I think in all probability that she will resign. If she does not, the publicity the affair has received will force the board to take action."

School Commissioner Ferederick A. Cook said that Miss McBride's record as a teacher was an excellent one.

TRAVEL CLUB INCORPORATED.

Aims to Establish General Bureau of Information for Tourists.

The International Travel Club has just been incorporated under the State law. It is an outgrowth of a club that was established recently under the name of the Travel Club, and the new name has been adopted as expressing the objects of the institution more clearly. The incorporators are Henry Collins Walsh, Anthony Fiala, Erasmus Milo Cravath, Prof. C. C. Curtis of Columbia University, and Cyril Oskar Asomuss. Mr. Walsh has been appointed Acting Secretary.

Among the objects of the club are the furthering of interest in travel, the furnishing of practical information to members and the safeguarding of their interests throughout the world, the foundation of a general bureau of information for travelers, and the support of all movements making for better facilities of travel and adding to its interest.

Letters commending the purposes of the club have been received from Admiral Peary, Gen. Greely, Maurice F. Egan, American Minister to Denmark, and many others.

TO ENFORCE THE LABOR LAW.

Complaint Made That City Contractor is Not Paying Legal Wages.

ALBANY, N. Y., Aug. 21.—A committee representing the Building Trades Council of New York City made a complaint to Gov. Dix to-day alleging violations of the labor law on public work in New York City.

Thomas J. Curtis, Chairman of the committee, told the Governor that in 1910 an affidavit was filed with Controller William A. Prendergast alleging that Contractor John Slattery of New York was employing men on public work at Fort Washington Avenue and Broadway and was not paying them the prevailing wage scale as required by law. Mr. Curtis said an investigation was made by Controller Prendergast, but he held that the complainants had failed to establish a case.

SEEK DANIEL WALSH.

Confidential Alarm Sent to Police for Capt. Walsh's Brother.

Daniel Walsh, who is said to be a brother of Police Capt. Walsh of the St. Nicholas Avenue Station, has been missing since Aug. 8, according to a confidential alarm circulated by the Police Department. His address is given as 262 Alexander Avenue, the Bronx, but it was said there that that was not his home, although he was known there.

Walsh was formerly in the soda water business. He is 32 years old, short of stature, and fair-haired.

ARREST 7TH REGIMENT MAN.

Stein Charged with Being Disorderly on Return from Manoeuvres.

Alexander Stein, a member of the Seventh Regiment, was arraigned before Magistrate Freschi in the Tombs Court yesterday on a charge of disorderly conduct. Policeman Josephs said that Stein was at the corner of Nassau and John Streets, and was attracting a crowd by waving his musket and crying out that he would have "Gyp the Blood," one of the alleged Rosenthal murderers, in custody in a few hours.

"Move on," ordered the policeman, but Stein said he wouldn't.

Then Stein was arrested. He accompanied the policeman and did not seem at all worried over his arrest. He refused to give his address. It was said that Stein had just returned from the mimic war, and the policeman thought this was likely, because the prisoner was dressed in khaki and was otherwise clad like a soldier.

Lawyers Meyers and Goldsmith represented the young man in court, and he was paroled in their custody until Saturday. Magistrate Freschi said he knew the young prisoner, that he was well connected, and had recently inherited a considerable sum of money.

Volunteer Firemen to Quit.

Fire Commissioner Johnson will have to make arrangements for companies of the city Fire Department in the former Newtown section of Queens by Dec. 1, or the districts of Elmhurst, Forest Hills, Corona, Maspeth and Ridgewood will be without fire protection. The volunteers who have been doing duty ever since consolidation have decided, through their Board of Managers, to end their duty at that date. Nearly all of the twenty-six volunteer companies in the district have agreed to this arrangement. Several that are holding out are expected to be brought into line.

Wallach Bros.
Broadway at 29th St.
Third Ave., cor. 122d St.
246, 248 W. 125th St.
Open Evenings.

Half Off
Hart, Schaffner & Marx Summer Suits
$50 Suits, now $25
$45 Suits, now $22.50
$40 Suits, now $20
$35 Suits, now $17.50
Suits $30 and less, now $15
Best Selections among the Suits Now Reduced to $15

Buy Thornwood in E&W TRADE MARK Red-Man
of this type the only perfect collar, and impossible to duplicate except by ourselves. EARL & WILSON.
"Troy's Best Product."

HOTELS AND RESTAURANTS.

LUCHOW'S
106 to 112 East 14th St. Tel. 1480—Stuyvesant.
FAMOUS GERMAN RESTAURANT
Music by THE VIENNA ARTIST ORCHESTRA
WURZBURGER HOFBRAU
Pilsner Genossenschafts-Brau
GRAND PRIX—Brussels Exposition, 1910

NORTH BEACH
RESTAURANTS AT CITY PRICES
Boats from East 99th and 134th Sts.
Queensboro Bridge Trolley Also Direct.
Free Fireworks Tuesdays & Thursdays

CONEY IS. LUNA Biggest Show on Earth

NEW BRIGHTON Brighton Beach | EDDIE FOY & the 7 Little Foys, Willa Holt Wakefield, Apple of Paris, Martinetti & Sylvester, Mae West, Leo Carillo, others.

WEST END Matinee Daily CORSE PAYTON STOCK CO. in The Girl of the Golden West 10, 20 & 30c

MADISON SQ. ROOFGARDEN Talk of the Town. Open-Air Dancing. 3-Ring Cabaret. All Seats 50c.

PALISADES PARK AMUSEMENT Opposite W. 130th St. Airship Ascension Daily. Fireworks Thursday Night.

OLYMPIC East 14th St. Phone 1260 Stuyve. Home of High-Class Burlesque. Mat. To-day SEATS, 25c. | Billy W. Watson & The Girls From Happyland | Amateur Night TO-NIGHT.

ASTOR B'way & 45th St. Eve. 8:15. Mats. Wed. & Sat. 2:15. Wed. Mat. 50c. to $1.50. THE GREYHOUND

COLUMBIA B'way & 47th. Evgs. & Sat. Mat. 25c.-$1. | BURLESQUE DAVE MARION'S DREAMLAND | Smoking. Matinee To-day 15c, 25c. & 50c.

HAMMERSTEIN'S ROOF & Daily Matinee. | SALOME, Clive's Spirit Paintings, Cadets De Gascogne, Twelve Others.

B. F. KEITH'S UNION SQ. B'way, 14th St. | Henry E. Dixey, Ethel Green, Willard Simms & Co., Paul Seldoms, others. Daily Mats. 25c

CRITERION B'way at 44 St. Eve. at 8:15. Matinee Saturday at 2:15.
"DECIDED SUCCESS."—TELEGRAM.
Richard Carle Hattie Williams
THE GIRL FROM MONTMARTRE

KNICKERBOCKER, Broadway & 38th St. Eves. at 8:10. Mats. Wed. & Sat. 2:10.
Robin Hood
Bessie Abott, Florence Wickham, Pauline Hall, Walter Hyde, Carl Gantvoort, Edwin Stevens, Herbert Waterous, Geo. Frothingham.

GAIETY B'way and 46th. Evs. 8:20. Mats. Wed. & Sat. at 2:30.
Another Cohan & Harris Success.
This cop plays tag with a crook.
OFFICER 666
With George Nash and Douglas Fairbanks.

ZIEGFELD MOULIN ROUGE
FORMERLY NEW YORK THEATRE—SMOKING
MATINEE SATURDAY, 400 SEATS $1.00.
—LAST 21 TIMES—
A WINSOME WIDOW
75—WONDERFUL CHORUS—75
EXTRA MATINEE LABOR DAY.

GLOBE B'way & 46 St. | Evs. 8:15. Mats. Wed. (Pop. Prices) & Sat. 2:15
THE ROSE MAID
Olympic Night To-m'w First moving pictures from Stockholm.

NEW AMSTERDAM THEATRE, 42d St., near Broadway.
WELCOME HOME THE Next Monday SEATS NOW ON SALE.
Klaw & Erlanger's International Musical Sensation.
PINK LADY All the N. Y. and London Favorites.

Joe Weber's B'way & 29th St. Eve. 8:30. Mat. To-day, Sat., & Tues. 2:30.
PAUL J. RAINEY'S AFRICAN HUNT

Winter Garden Evenings 8 Sharp. Mat. To-day 50c, 75c. & BEST SEATS $1.00. | Phone 9260 Col's. THE PASSING SHOW OF 1912

39th ST. THEA., 39th, near B'way. TO-NIGHT at 8:15.
New Comedy Drama. The Master of the House

CASINO B'way & 39th St. To-night 8:10. Matinees Wed. & Sat.
AN OVERWHELMING SUCCESS.
THE MERRY COUNTESS
☞ No performance to-morrow eve., as entire production to be presented on that night at the Newport ball given by Mr. and Mrs. Cornelius Vanderbilt.
☞ Regular Sat. Mat. & Eve. Performances.

MAXINE ELLIOTT'S Thea., 39th, Bet. Broadway & 6th Ave. Evgs. 8:30. Mats. Wed. & Sat.
Ready Money "Jolly play with active plot."—Tribune.

PLAYHOUSE 48th, E. of B'way. Evs. 8:10. Mats. Wed. & Sat. 2:10.
BOUGHT AND PAID FOR

48TH ST. THEATRE, Just East of B'way. | Phone 178 Bryant. Evs. 8:15 Mats. To-day & Sat.
Just Like John By George Broadhurst and Mark Swan.

BROADWAY Thea., B'way & 41st. Evgs. 8:15. Mats. Wed. & Sat. 2:15.
LEW FIELDS Presents HANKY PANKY

William Collier's COMEDY 41 St., E. of B'way. Ev. 8:15. $1.50 Mat. To-day 2:15.
BUNTY PULLS THE STRINGS

MANHATTAN Op. Ho. 34th St. & 8th Av. STOCK CO. | Matinees 10, 20, 30c. To-day, Fri. & Sat. Madame X
Next Week—Mrs. Wiggs of the Cabbage Patch.

ACADEMY OF MUSIC 14th St. and Irving Pl.
Beginning Next Saturday Night
—SEATS NOW ON SALE.—
THE WILLIAM FOX presents THE NEW MUSICAL COMEDY,
Girl from Brighton
A Cyclone of Music and Fun with a GREAT CAST, including "Those Germans,"
RAYMOND & CAVERLY
AND 100 CHORUS PEACHES 100.
EVENINGS 25-35-50-75c. PRICES Mats. 1,500 Seats 25c. 1,500 Seats 50c.
SMOKING PERMITTED

MINER'S 8TH AVE. THEATRE
—MATINEE EVERY DAY—
THE TIGER LILIES.

MINER'S BOWERY THEATRE
—WRESTLING TO-NIGHT—
THE PACEMAKERS.

MINER'S IN THE BRONX
—AMATEUR NIGHT TO-NIGHT—
THE ROSEBUDS.

PROCTOR'S N. Y. THEATRES.
5th AVE. B'way, 28th St. Mat. 25c. Ev. 25c-$1. | Mr. TIM MURPHY, FRANCIS YATES, INEZ MACAULEY & CO., HARRY DAVENPORT & PHYLLIS RANKIN, "CALIFORNIA," Eva Shirley, others.
23RD ST. nr. 6th Av.
58TH ST. & 3d Av.
125TH ST. Lex. Av.
REFINED VAUDEVILLE with LATEST PHOTO PLAYS. Continuous 11 A. M. to 11 P. M. Afternoons, 5c., 10c., 15c. Eves. 10-25c. Come any time.

MOTOR RACES STADIUM MOTORDROME, BRIGHTON BEACH PARK
Tues., Thurs., Sat. and Sun. Nights at 8:30. Admission, 25c.; Grand Stand, 50c.
Special express train service on B. R. T. from Motordrome to Park Row after each performance.

Steeplechase Fun
CONEY'S HIGH-CLASS AMUSEMENT PLACE

MURRAY HILL. Mat. To-day. Smoking. Evs. 8:15.
THE WINNING WIDOW.

SCHOOLS.

NEW JERSEY—Hoboken.

STEVENS SCHOOL
Stevens Institute of Technology.
River St., bet. 5th and 6th Sts., Hoboken, N. J.
REOPENS SEPT. 16TH, 1912.
Registration Days Sept. 9th and 10th.
Examination for admission Sept. 11, 12, 13.
Courses of study preparatory to Universities, Colleges, Schools of Science, Law and Medicine. The rate of tuition is $150 per year.

NEW JERSEY—South Orange.

Rosemount Hall (In the Oranges.) Under the patronage of His Eminence Cardinal Gibbons and other prominent Catholics. Private school for a limited number of girls. Efficient staff of teachers. Beautiful location. Golf, Tennis, Riding, Skating. 45 minutes from N. Y. City. Tuition $600-$800 per year. Miss Mary MacMahon, Principal, South Orange, N.J.

NEW JERSEY—Morristown.

Morristown School Morristown, N. J. Reopens Sept. 18.
Prepares boys for all colleges. Advisory Board—Dean Hurlbut, Harvard; Pres. Hibben, Princeton; Rev. A. P. Stokes, Jr., Yale; Dr. Hallock, Columbia; Dr. H. S. Pritchett, Carnegie Foundation.

NEW JERSEY—Hightstown.

Peddie Institute Hightstown, N. J. An endowed school.
Strong teachers. 250 boys. Prepares for all colleges. Business course. Music. 60 acre campus, athletic field, gymnasium with pool. Rates $400 to $500. Lower School for boys, 11 to 14. R. W. Swetland, A.M., Prin., Box 7.

NEW JERSEY—Newton.

Newton Academy Newton, N. J. A high-class home school; semi-military; 2 hrs. from N. Y. on D., L. & W. Special attention given younger boys and those lacking application. Primary to college prep. Commercial courses, typewriting, stenography. Very healthful. 1000 ft. elevation. Gymnasium. Horseback riding. Rates $400. Philip S. Wilson, A. M., Prin., Box B.

NEW ENGLAND—Connecticut.

Miss Baird's School for Girls.
37th Year. Intermediate, College Preparatory and general course. Unusual advantages in music, art and the languages. Gymnasium. Real training of body, mind and manners. MISS CORNELIA F. BAIRD, Principal, 70 West Avenue, Norwalk, Conn.

The Taconic School FOR GIRLS
Lakeville, Conn. Overlooking a beautiful lake in the Berkshire Hills. Girls taught how to study. New gymnasium. Catalogue on request.
Miss LILIAN DIXON, A. B., Principal.
Miss CATHARINE BURROWES, A.B., Asso. Principal.

RUMSEY HALL
Cornwall, Litchfield County, Conn.
A home school for young boys. Careful preparation for secondary schools. Write for catalogue.
LOUIS H. SCHUTTE, M. A., Headmaster.

MISS BUTTS'S SCHOOL FOR GIRLS
NORWICH CONNECTICUT

NEW ENGLAND—Vermont.

FARWELL HALL.
A school for girls. Academic, College Preparatory and Vocational Courses. $500 a year. Catalogue on request. Mrs. L. C. Rollins, Principal, Wells River, Vermont.

NEW ENGLAND—Massachusetts.

Mount Ida School For Girls
40 Summit St., Newton, Mass.
6 miles from Boston.
Elective courses. College preparation with unexcelled equipment. Catalog free. New York office 2107 at 60 Wall St. Phone John—1254.

WASHINGTON, D. C.

National Cathedral School for Boys. (Episcopal.) Opens Sept. 26. For catalogue address E. L. Gregg, Headmaster, Box A E, Mount St. Alban, Washington, D. C.

SCHOOLS.

NEW YORK—Manhattan.

BARNARD SCHOOLS
SUMMER ADDRESS, MALLETT'S BAY, VT.
THE BARNARD SCHOOL FOR BOYS Formerly of Washington Heights NOW AT FIELDSTON
WEST 244TH ST., NEW YORK CITY
4 minutes' walk from 242d St. B'way Subway station. Overlooks Van Cortlandt Park playground. Model school building just completed, opens Sept. 30th. Outdoor school life for the city boy. Removes him from the peril of street after school hours and Saturdays. From Kindergarten to College. 162 graduates in leading colleges. Only limited number of new pupils taken. 27th year. Illustrated Catalog.

THE BARNARD SCHOOL of HOUSEHOLD ARTS 226 W. 79th St.
Cooking, Embroidery, Millinery, Dressmaking, Arts and Crafts, Accounts, also English and French. One or all subjects may be taken. 4th year. Catalog.

THE BARNARD SCHOOL FOR GIRLS
College Prep't'y & General. 421 W. Kindergarten & Elementary. 423 W. 148th St.
17th Year begins Sept. 28th. Catalog.

BARNARD ELEMENTARY SCHOOLS
Kindergarten, Elementary; Boys & Girls. Catalog.
226 W. 79th Riverside Drive & 139th 423 W. 148th
Ft. Washington Av. & West 177th St.

THE NEW FRANKLIN SCHOOL
(Formerly Sachs Collegiate Institute,)
18-20 West 89th Street
Most modern school building in city, absolutely fireproof. Thorough preparation for all colleges. Commercial department. Special attention paid to primary instruction. Classes limited in number. Open air instruction. Lessons prepared in school. Afternoon recreation classes. Laboratory. Gymnasium.
Forty-first year begins Monday, October 7th. For Catalogue address Dr. Otto Koenig, 172 West 79th Street. (Telephone Schuyler 7280.)

HOGE
Tutoring School
Albert A. Hoge, Principal
SUMMER SESSION
This school has won its reputation not only upon its unusual success in putting boys in college, but also upon their general success while in college. Thoroughly equipped Chemical and Physical laboratories. Individual tutoring or instruction in small classes. Patronage and indorsement of the highest.
294 Central Park West
Between 89th and 90th Sts., New York
Phone, Riverside 10107.

The Brown School of Tutoring
241 WEST 75TH ST.
'Phone Columbus 8894. Founded 1906.
Boarding and Day School. Lessons at the school or home.
OPEN ALL SUMMER
Exceptional success in preparing pupils for colleges, schools, and business. Every pupil who has entered the school with the purpose of entering college has accomplished that purpose. Two years' work done in one. Preparation for September examinations.
Resident tutoring, LONG ISLAND, NEW JERSEY COAST, GREENWICH, CONN. THE BERKSHIRES.

Berkeley School
Founded 1880
72d ST. and WEST END AVE.
Prepares Boys Thoroughly for all Colleges and Technical Schools. Individual Instruction. Small Classes. Afternoon Study Hour. Military Drill (optional.) Library, Gymnasium, Athletics under experienced trainer. No Home Study for Young Boys.
Special attention given to primary instruction —the foundation of all education
Send for pamphlet "Training and Education" by the Headmaster.
Illustrated Catalogue upon application.
JOSEPH CURTIS SLOANE, Headmaster

Bookkeeping, Shorthand, Typewriting, Penmanship, Civil Service and Academic Departments.
Day and Evening Sessions.
Call or write for Catalogue.
Eastman School
123d St. & Lenox Ave.

Kelvin School.
A Limited Private High School.
G. A. L. Dionne, A. M., Headmaster.
330 West 70th St. Tel., 3396 Columbus.
9TH YEAR OPENS OCTOBER 1.
Successful preparation for
All Colleges and Science Schools
Very small groups. Individual attention. Experienced teachers.
Mr. Dionne now at school mornings, 9-12.

ST. ANN'S ACADEMY FOR BOYS.
LEXINGTON AVE., 76TH AND 77TH STS.
A HIGH SCHOOL, Registered.
A BOARDING SCHOOL A Real Home School.
A DAY BOARDING SCHOOL Boys may stay at school until 6:30 P.M.
THE IDEAL SCHOOL FOR CITY BOYS.
A PRIVATE DAY SCHOOL Boys received from 6 years of age. May stay for evening study. Moderate Terms. Gymnasium.
BRO. DACIANUS, 153 E. 76th St., N. Y.

ART INDUSTRIAL AND BUSINESS TRAINING SCHOOL
Register in Sept. Ask for prospectus.
Y. W. C. A.
7 EAST 15TH ST.
Office hours, 9 A. M. to 5 P. M., 7 to 9 P. M., Sat. afternoon and eves. excepted.

Kindergarten Training School
Affiliated with
NEW YORK UNIVERSITY
Washington Square East.
For information address HARRIETTE MELISSA MILLS, Principal.

The 21st Year of
Hamilton Institute for Boys
599 WEST END AVE., S. W. Cor. of 89th St.
College and Commercial Preparation.

De Lancey School for Girls.
WEST END AVENUE AND 98TH ST.
Elementary, High School and College Preparatory. Primary Classes for Boys. Kindergarten Department. Year Begins Oct. 1.

New York University Law School
78th Year opens Sept. 25
Morning Class, 9-12.
Afternoon Class, 4-6.
Evening Class, 8-10.
Degrees LL.B., LL.M., J.D.
Address L. J. Tompkins, Sec., Washington Sq., N. Y.

THE CATHEDRAL SCHOOL FOR BOYS,
Cathedral of St. John the Divine.
111th St. and Amsterdam Av.
A private school under church influence. Educates free of charge boys having satisfactory credentials for Cathedral choristers. Large campus. Gymnasium. Military drill. 12th year begins Sept. 12. Catalogues.

BOYS' HIGH SCHOOL, 616 West 138th St.
Preparation for college; English subjects, languages, mathematics, history, chemistry, physics, laboratory; only ten pupils; small classes, constant supervision, unequaled success; boarding students, $50; day students, $20; call personally.

Bryant School for Stammering
Dependable treatment for speech impediments. Methods devised and used successfully by a physician for many years. Examination and information gratis. Dr. F. A. Bryant, Principal, 62 West 40th St.

HORACE MANN SCHOOL of Teachers College Columbia University.
For Boys and Girls. All Grades. Physical Education Building open on Saturday. New athletic field. Afternoon study hours. Opens Sept. 23rd. Circulars. Samuel T. Dutton, Supt., Broadway & 120th St., N.Y.

NEW YORK LAW SCHOOL. Day School, 174 Fulton St. Evening School, N. Y. City.
"Dwight Method" of instruction. Location near the courts and lawyers' offices. High standards. Send for catalogue. GEORGE CHASE, Dean.

HARLEM Y. W. C. A.,
74 WEST 124TH STREET.
Day and Evening Classes in Dressmaking, Millinery, Cooking, and other subjects. Gymnasium.

Scientific will-force exercise for children and adults in breath, song, speech, and motions for helping brain circulation; incorporated and indorsed. Campbell School of Instruction, 336 West 56th St.

LOOKING FOR A SCHOOL OR CAMP? YOU CAN FIND THE SCHOOL WANTED by writing School Agency, M 41 Park Row, N.Y.

DE LA SALLE INSTITUTE.—For boys. 108 West 59th St. Re-opens Sept. 18.

SCHOOLS.

NEW YORK—Manhattan.

PACKARD
Means THOROUGH
in everything pertaining to Business Education — Bookkeeping, Banking, Business Practice, Business Arithmetic, Correspondence, Commercial Law, Civil Government, Penmanship, Shorthand, Typewriting, etc.
The Packard Reference is the Packard Record—54 years of faithful work.
Fall Session begins Tuesday, Sept. 3d.
Send for Prospectus.
NO SOLICITORS.
PACKARD COMMERCIAL SCHOOL
LEXINGTON AVE. & 35TH ST.

ART SCHOOL
METHODS MODERN. TUITION LOW. INSTRUCTION THOROUGH. DESIGN, MODELING, WOOD CARVING, CAST and LIFE DRAWING, WATER COLOR, ART EMBROIDERY. EVENING CLASSES IN COSTUME DRAWING. Beginners and Advanced Students.
Y. W. C. A. 7 East 15th St.
Office Hours, 9 A. M. to 5 P. M. and 7 to 9 P. M. Register in September. Ask for Prospectus.

DWIGHT SCHOOL 15 W. 43d ST 31st YEAR
DAY DEP'T OF NEW YORK PREP. SCHOOL
Prepares for College and Regents' Examinations.
Up-to-date methods. Moderate fees.
Makes a study of the individual student

SCUDDER SCHOOL | FOR GIRLS Day and Boarding
57 West 96th St. Elementary, Open Air Class, Montessori, a Regents High School, Kindergarten, Normal, Secretaries, Cooking, Sewing, Manual Training. Outdoor gymnasium.

THE ELLIMAN SCHOOL.
Normal Training Class and Kindergarten. 30th year. 167 W. 57th St., Opp. Carnegie Hall. For particulars, address, Miss E. A. Fleming.

LANSING—WALSH SCHOOL
SCHOOL FOR GIRLS. 238 W. 75th St.

KINDERGARTEN.—Miss Jenny Hunter's Kindergarten Training School will reopen Sept. 23 at 15 West 127th Street.

NEW YORK—Brooklyn.

ST. JOHN'S COLLEGE, That's the place to educate your boy. Classical, Scientific, Commercial, Engineering, Pedagogical, and Musical courses. Prep. School prepares for all Lewis & Willoughby Avs., Brooklyn. Write for Catalog.

NEW YORK—Long Island.

BURROUGHS SCHOOL
(Formerly 22 West 45th St.)
GREAT NECK, LONG ISLAND.
A NEW YORK CITY COUNTRY SCHOOL
That offers a safe solution of the problem of what to do with the city boy to keep him healthy and happy from Monday till Friday in the country and permit him to spend his week-ends at home in the city.
ONLY 16 MILES FROM PENNSYLVANIA STATION
AN INTERESTING BOOKLET WILL BE SENT UPON APPLICATION TO THE SECRETARY.

ST. PAUL'S SCHOOL FOR BOYS Garden City, L. I. Prepares for college and scientific schools. Send for catalog.

NEW YORK—Westchester County.

Chappaqua Mountain Institute,
Valhalla, Westchester Co., N. Y.
A Home School for GIRLS, in the Real Country, under care of Friends. Boys admitted under 14 years, (separate dept.) Home mother for young children. 42d year. 25 miles from N. Y.; 70 acres; 500 ft. elevation. Primary, Preparatory, and Finishing Courses. Music, Art, Domestic Science, Manual Training, and Commercial Depts. Gymnasium. Next term begins Sept. 23d. Rates $300 to $350. Catalogue.

NEW YORK—Tarrytown.

Repton School, Tarrytown-on-Hudson, New York.
FOR BOYS UNDER SIXTEEN.
One of the best-equipped schools for YOUNG boys in the Eastern States. Most beautifully situated, at high elevation, in the Westchester Hills, 40 minutes from New York. The system of Training and Instruction is developed by properly studying each boy's individual needs and character. Physical Training and Athletics under competent and thorough supervision. High Scholastic and Athletic records. Numbers limited to ensure a homelike atmosphere. Very highly endorsed by parents. Rates $550.00. Special Dept. for a few little boys, $450.00. Box C 10.

Miss C. E. Mason's Suburban School for Girls, Tarrytown-on-Hudson, N. Y.
Upper School 13 to 25; Lower School 8 to 13. Certificate to leading colleges. Special courses in Art, Music, Literature, Languages. New York City Annex. European travel class. For catalogue address
MISS C. E. MASON, LL. M., Lock Box 745.

NEW YORK—Peekskill.

WESTCHESTER MILITARY ACADEMY, Peekskill, New York.
Beautifully located, overlooking Peekskill Bay. Small classes under competent masters. Building modern, complete new gymnasium, swimming pool, tennis courts, athletic field, target practice. Illustrated catalogue. P. A. Herwig, Ph. D., Principal.

Worrall Hall Academy Peekskill, New York
Military 48 years. A select preparatory school in the healthful, picturesque Highlands of the Hudson. Academic and business courses. Primary Department, special feature. Individual attention. Terms, $400.
Address PRINCIPAL, Box 217.

NEW YORK—Dobbs Ferry.

MACKENZIE SCHOOL,
Dobbs Ferry-on-Hudson, 21 miles from N. Y. C.
Upper school, boys 13 years and older; Lower school, boys 9 to 13. Offers special facilities for additional year of preparation for graduates of other schools of high character.

NEW YORK—Pawling.

Pawling School for Boys,
PAWLING, N. Y.
Prepares for college and scientific schools. Catalogue mailed upon application.

NEW YORK—Manlius.

MANLIUS SCHOOL FOR BOYS Send for catalogue. MANLIUS, N. Y.

MARYLAND—Port Deposit.

The Tome School for Boys
An Endowed Preparatory School
Illustrated Book on Request
THOMAS STOCKHAM BAKER, Ph. D.,
Port Deposit, Md.

MARYLAND—Baltimore.

Educate Your Child at Home
under the direction of CALVERT SCHOOL, Inc., a unique system by means of which children from kindergarten to 12 years of age may be educated entirely at home by the best modern methods and under the guidance and supervision of a school with a national reputation. Write for information stating age of child.
CALVERT SCHOOL, 1 Chase Street, Baltimore, Md.

College of Physicians and Surgeons OF BALTIMORE.
Next Session October 1st.
Entrance requirements those of Association of American Medical Colleges. Clinical facilities unusually good. Laboratories well equipped, technical training thorough. For catalogue address Wm. F. Lockwood, Dean, Baltimore, Md.

PENNSYLVANIA—Lansdowne.

THE BROOKWOOD SCHOOL FOR
Nervous & Backward Children
Montessori Apparatus, Kindergarten, Sloyd, Music, Gymnastics, Seven Acres.
R. W. BREWSTER, Landsdowne, Pa.

PENNSYLVANIA—Mercersburg.

Mercersburg Academy One of the foremost preparatory schools in America, developing in boys those qualities that make men of character and action. Prepares for all colleges, technical schools and business. Send for catalogue.
Wm. Mann Irvine, LL. D., Headmaster, Mercersburg, Pa.

PENNSYLVANIA—Chester.

Pennsylvania Military College, Chester, Pa.
51st year begins Sept. 18. Degrees granted in Civil Engineering, Chemistry, Arts. Also Preparatory Courses of Study. Infantry, Artillery, Cavalry. Our Aim—The Development of Character to Secure Greatest Efficiency. Catalogues of Col. Chas. E. Hyatt, Pres.

PENNSYLVANIA—Bethlehem.

The Moravian Seminary and College for Women
Will begin its 171st year Sept. 24, 1912. Write for information to Rev. J. H. Clewell, Ph. D., Bethlehem, Pa.

Three Days More
McIlrath Big Value Sale
Still many exclusive $60 to $90 fine Fall materials left. Don't miss this opportunity to secure for $25 suits that McIlrath charged $60 for: Dress clothes, $40, for which he got $90. Call today. Second floor. Store closes 1 o'clock Saturday.
Arnheim
Broadway and 9th Street